

### BASIN BRIEFS

**Tulakee** — Elementary School PTA members will meet February 20 at 2:30 p.m. in the school auditorium for a Founders' Day silver tea. Mrs. Eugene Smith, special chairman for the day, will assist Mrs. Tom Slaughter with the program. Dorothy Johns, Siskiyou County school nurse, will talk about the visual and hearing testing program carried out at the schools. All past presidents will be special guests.

**Square Dances** — in the Moose Hall are continuing to draw enthusiastic dancers but more are welcome every Monday night, especially men dancers to balance the crowd. Dances start at 8 p.m. with J. D. Stanley calling.

**Card Party** — The Lost River Grange No. 446 will hold its regular card party Friday in the Olene Grange Hall. The public is invited.

**Delegates** — Siskiyou County delegates to the Cascade Sanatorium Council held Saturday, February 15, in Red Bluff were Mrs. H. L. Vidricksen, president of the Siskiyou County Health and Tuberculosis Association, West; Mrs. Harriett Clough, Yreka; and Mrs. Marian Newberry, Mount Shasta.

**Girl Scout** — and Brownie Troop leaders, assistant leaders and troop

### IFYE Delegate To Talk Here

Ted Tidwell, Oregon's 1957 International Farm Youth Exchange delegate to India, returned to the United States in early January 1958 after spending four months with farm families in India. Ted was born at The Dalles and makes his home with his mother on their 2,700-acre farm near Dufer.

One of the highlights of Ted's stay in India, was being able to live with Velur Sundarum, or Sandy, an Indian IFYE exchangee, who visited Oregon in 1956 and stayed with the Tidwells.

There were seven boys and one girl in his host father's family. The sons stay in the father's house. When they marry, the wife is brought to live in the same house.

Ted has attended Northwest Christian College at Eugene; Oregon State College, and the Oregon Technical Institute in Klamath Falls. Farm technology and vocational agriculture have been his major interests.

### On The Record

**BIRTHS**  
**BOWEN** — Born to Mr. and Mrs. Joan Bowen, February 12, in the Klamath Valley Hospital, a daughter weighing 3 lbs., 12 1/2 ozs.  
**BELLOTTI** — Born to Mr. and Mrs. Aldo Bellotti, February 14, in the Klamath Valley Hospital, a daughter weighing 7 lbs., 15 ozs.  
**PERSON** — Born to Mr. and Mrs. William Person, February 15, in the Klamath Valley Hospital, a daughter weighing 7 lbs., 10 1/2 ozs.  
**SURAN** — Born to Mr. and Mrs. Alfred L. Surran, February 16, in the Klamath Valley Hospital, a daughter weighing 8 lbs., 12 1/2 ozs.  
**CUNNINGHAM** — Born to Mr. and Mrs. Floyd V. Cunningham, February 16, in the Klamath Valley Hospital, a daughter weighing 7 lbs., 13 ozs.  
**PRENTICE** — Born to Mr. and Mrs. Winfred Prentice, February 17, in the Klamath Valley Hospital, a daughter weighing 7 lbs., 14 1/2 ozs.  
**MOORE** — Born to Mr. and Mrs. Garrett Moore, February 17, in the Klamath Valley Hospital, a daughter weighing 8 lbs., 2 1/2 ozs.

**WOOD** — Born to Mr. and Mrs. Lewis Wood, February 18, in the Klamath Valley Hospital, a son weighing 3 lbs., 13 1/2 ozs.  
**DAUGHERTY** — Born to Mr. and Mrs. Bobby G. Daugherty, February 14, in the Klamath Valley Hospital, a son weighing 9 lbs., 10 1/2 ozs.  
**FITZGERALD** — Born to Mr. and Mrs. Dan Fitzgerald, February 14, in the Klamath Valley Hospital, a son weighing 9 lbs., 10 ozs.  
**MILLER** — Born to Mr. and Mrs. Clarence Miller, February 14, in the Klamath Valley Hospital, a son weighing 7 lbs., 12 ozs.  
**McCLELLAN** — Born to Mr. and Mrs. John McClellan, February 15, in the Klamath Valley Hospital, a son weighing 8 lbs., 8 1/2 ozs.  
**CONLY** — Born to Mr. and Mrs. Martin H. Conly, February 16, in the Klamath Valley Hospital, a son weighing 6 lbs., 15 ozs.  
**BAKER** — Born to Mr. and Mrs. Robert H. Baker, February 16, in the Klamath Valley Hospital, a son weighing 6 lbs., 1 oz.  
**NOLAN** — Born to Mr. and Mrs. Dennis J. Nolan, February 17, in the Klamath Valley Hospital, a son weighing 9 lbs., 2 ozs.  
**SCHULTEN** — Born to Mr. and Mrs. Gerald G. Schulten, February 17, in the Klamath Valley Hospital, a son weighing 9 lbs., 3 ozs.  
**BOY ROUNDUP**  
 Girls, 61; Boys, 60.

**MOUNT SHASTA**  
**DOUGLASS** — Born in Mount Shasta, February 4, to Mr. and Mrs. William C. Douglass, Mount Shasta, a daughter.  
**WOCKTON** — Born in Mount Shasta, February 11 to Mr. and Mrs. E. L. Stockton, Mount Shasta, a daughter.  
**POTTER** — Born in Mount Shasta, February 13 to Mr. and Mrs. O. D. Potter, Weed, a daughter.  
**RODRIGUEZ** — Born in Mount Shasta, February 13, to Mr. and Mrs. August Rodriguez, Weed, a daughter.  
**DERRICK** — Born in Mount Shasta, February 13 to Mr. and Mrs. O. H. Derrick, Dunsmuir, a daughter.

**TWO FEET-LONG ARMS**  
**DULUTH, Minn. (UP)** — The Tecko Meat Plant took 250 pounds of beef tenderloin out of its refrigerators Tuesday and set it in the sub-zero outdoors, on a ledge 16 feet above ground to protect it from four-footed marauders. A two-footed thief stole it.

● Newspaper SPOT ADS are inexpensive — repeated daily 9c

### Licenses Suspended

Harold Lloyd Davis, 26, 5629 Independence Street, license suspended one year as of February 21, 1959 for driving during suspended period.  
 William Ronald Nicholson Jr., 19, OIL, license suspended for one year as of February 3, for driving on the wrong side of the highway.  
 Eugene Alfred Hefner, 37, Box 130, Keno, license suspended February 6, for failure to show proof of financial responsibility.  
 Charles Stanley Kujawski, 38, 2115 Warring Street, license suspended February 7 for failure to show proof of financial responsibility.



**FRED B. WAYBRIGHT**, son of Mr. and Mrs. Fred Waybright, Route 3, is a member of the Army's honor guard at Mannheim, Germany. Pfc. Waybright, a clerk with the 529th Military Police Company, entered the Army in November, 1956 and received basic training at Fort Gordon, Georgia. The 21-year-old soldier is a 1954 graduate of El Cerrito High School in California and attended Washington State College. He was formerly employed by a Boise construction firm.

### Choir Slates Merrill Program

**MERRILL** — The Wings Over Jordan Choir will present a concert at the Merrill Presbyterian Church on Friday evening, February 21, at 8 p.m. Purpose of the appearance of this talented singing group is to promote interracial friendship and good will through music and fellowship.

### RESTORE THOSE RARE OLD PHOTOS

**FLOYDS STUDIO**  
 Portraits  
 PHONE TU 4-4526  
 1037 MAIN STREET

### BIRTHDAY?

• Toys — Games  
 • Hobby Supplies  
 The year 'round toy store  
**FLEET'S**  
 222 So. 7th Ph. TU 4-5520

### Young Army Officer Holds Key To Oil Rich Sumatra

**JAKARTA, Indonesia (AP)** — A United States. But Barlian, whose name translates into "Diamond," quietly devout young Moslem army officer named Barlian holds the key to the vast oil resources on the rebellious island of Sumatra.

He has warned both sides in the so-far bloodless dispute he will not allow Southern Sumatra, site of multimillion-dollar American and European oil installations, to become a battleground.

The new anti-Communist rebel government in Central Sumatra has ordered the companies to cease paying royalties to the central Indonesian government and to stop all deliveries to the oil-dependent island of Java. If Barlian—who commands the southern part of the island, the rebel gesture will be an empty one.

### PLUMBING

• Repairs • Remodeling  
 • Drain Lines • Septic Tanks  
 • New or Old Work  
 • Free Estimating  
 • Trailerhouse Plumbing  
**Kimes Plumbing & Heating**  
 2720 So. 6th TU 4-8620

**PRAYER DAY**  
**MALIN** — The Women's Association of the Malin Presbyterian Church will be the host group to members of the United Church Women of the Lower Basin in observance of World Day of Prayer, at the church, Friday, February 21. The meeting will open at 2 p.m. Mrs. Elva Smalley will serve as chairman. A coffee hour will follow the services. All women of the Lower Basin are invited to attend.

**Tillamook**  
 the Real cheese for rice ring  
 your high protein source

## THE BANK OF KLAMATH FALLS

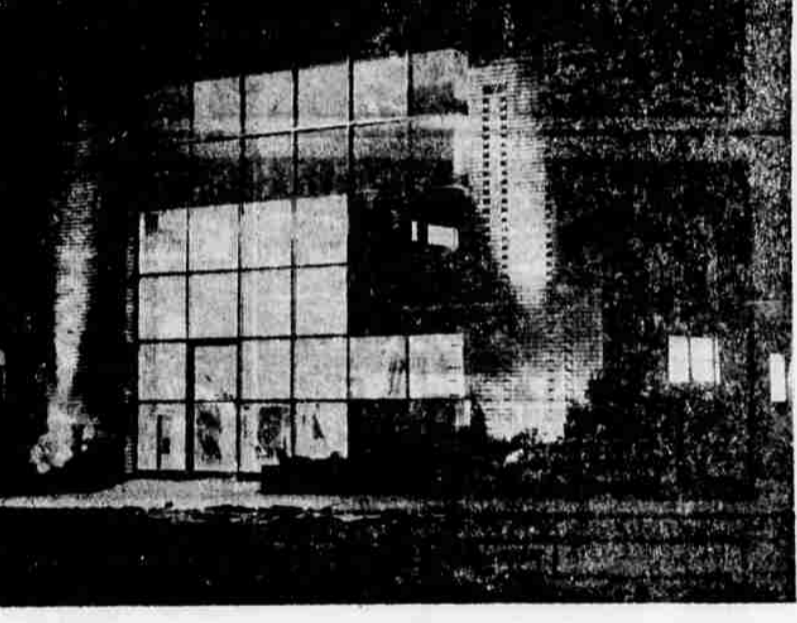

... is a bank built to serve the financial needs of you the people of the Klamath Basin.

Our staff is well qualified, through years of experience to make you any of the following loans in a prompt and courteous manner.

- Business Loans
- Salary Loans
- Inventory Loans
- Home Improvement Loans
- Real Estate Loans
- Appliance Loans
- Life Insurance Loans
- Auto Loans

**3% PAID ON ALL SAVINGS**  
 All deposits insured up to \$10,000 by the F.D.I.C.

the **Bank of Klamath Falls**  
 YOUR LOCALLY OWNED DRIVE-IN-BANK  
 6th & Klamath Ph. 4-3114

## CALHOUN'S CONTINUE THEIR ANNUAL FEBRUARY Carpet Value Days



**SAVE --**  
 On Top Quality  
 Broadloom Carpet!

### MULTICOLOR SUPER QUALITY AXMINSTER

Multicolor leaf tweed effect in 12 foot widths. Beautiful decorator colors combined with beige leaf design. One of the finest quality carpet buys of the year.

Regular **988** Sq. Yd.  
 NOW **888** Sq. Yd.

**ALL WOOL TWEED**  
 A fine quality famous brand carpet in colors that will beautify any room in your home. Choose from Gold, Green, or Beige. This is an exceptional buy so shop early.

Reg. 10.95 NOW **888** Sq. Yd. ONLY **8** sq. yd.

**ALL WOOL AXMINSTER**  
 A Real carpet value that any housewife will be proud to own... and it's so easy to care for... colors in brown and beige, charcoal and pink, beige and green.

Reg. 11.95 NOW **888** Sq. Yd. ONLY **8** sq. yd.

**Beige & Brown Cotton Carpet**  
 This outstanding beige and brown cotton carpet is ideally suited to those with limited budgets or those who want the family room or children's room carpeted for extra warmth and comfort.

Reg. 4.50 NOW **344** Sq. Yd. ONLY **3** sq. yd.

**ROLL END VALUES**

9'x9'	Grey tone-on-tone	204.40	100.00	104.00
9'x4"x15'	Gr. tone-on-tone Wilton	296.20	185.00	111.20
9'x12'	Heavy cotton, Brown	131.40	95.00	36.40
12'x22'	Plain Text. Champagne	454.65	295.00	159.65
12'x16'9"	Heavy Axminster Beige	300.40	235.00	65.40
12'x19'10"	Aqua Textured Wool	410.70	265.00	145.70
12'x19'7"	Cinnamon Text. Wool	404.70	295.00	109.70
12'x15'11"	Wool Textured, Wheat	329.38	225.00	104.33
15'x17'10"	Grey-Brown Tweed	405.00	295.00	110.00
15'x17'5"	Hvy. Wool Tweed, Beige	549.55	450.00	99.45
12'x44"	Multi-colored Leaf, Az.	67.50	25.00	42.50

**Discontinued Carpet Samples**  
 4 Low Priced Groups  
**88c - 1.19 - 3.88 - 4.88 - 5.88**

1 LOT OF TOP QUALITY  
**Rubber Tile** Reg. 34c NOW **20c** each

**Calhoun's** CARPETS  
 Floor Covering's  
 357 E. Main St. Telephone TU 4-8495