

BASIN BRIEFS

Weed — Barry L. Patterson, U.S. Army, son of Mr. and Mrs. Howard M. Patterson of Weed, is a tackle on the 24th Infantry Division's 21st Regiment football team in Korea, which will compete in the Korean regimental pigskin conference. Patterson, a 1952 graduate of Weed High School is a former employe of the Long-Bell Lumber Company who entered the Army in September, 1955.

Dorris — Mrs. Forna Copeland of Dorris was taken to the Klamath Valley Hospital Thursday to undergo surgery.

Home — Mr. and Mrs. Fred Peat have returned home to Lakeview from a two-weeks vacation trip. They spent some time in Portland and then continued into Montana for a visit with their daughter, Mrs. Pete Tragitt, and family.

Luck Is Good — Mr. and Mrs. Josh Sawyer and son, Skip, left Lakeview Thursday morning for their home at The Dalles, following a successful deer hunting trip here. They have been the guests of Mr. and Mrs. Ted Conn and family during the past week. The Sawyers were former residents and had an opportunity to visit with many of their friends.

To Meeting — Dr. Cornelia Robertson left Wednesday for Portland to attend the meeting of the State Medical Association. She will meet her sister there. Dr. Joycelin Robertson, who is flying back from an eastern trip. They will return to Lakeview together about Sunday.

Sam Coon — Republican candidate for reelection to U.S. Congress, and Mrs. Coon will be Lakeview visitors on Monday, October 22.

New Arrival — Mr. and Mrs. Charles Nutt, the former Darlene Reed, became the parents of a daughter on October 5 at Klamath Valley Hospital. The little girl arrived at 7:53 a.m. weighing 9 lbs. 4 ozs., and has been named Kathleen Frances. Mother and grandparents of the new arrival are Mr. and Mrs. Dal Reed of Merrill.

Guests — of Mr. and Mrs. Hugh Wahl at Fort Rock this week were Ray Edgar of Edmonton, Alberta, Canada, and David James of Saskatoon, Saskatchewan. They arrived by plane.

Visiting — the Maurice Ward family and Charley Stingley at Fort Rock are Mrs. Sadie Rich of Wasco and Albert Stingley of Riddle.

Meeting — The Bonanza Parents and Patrons Club will meet in the school auditorium at 8 o'clock October 22. The new meeting date was changed at the last meeting to meet on Monday evenings instead of Wednesday. Ed Geary will be the speaker. Refreshments after the meeting.

Home — from Portland are Bill Fisher and Mrs. George Ferrand of Langell Valley October 18. Mrs. Fisher remained there with little daughter Irene, who had surgery on her heart at Doernbecher Hospital.

Visitors — Mary Anne Leavitt and her nephew, Donnie Leavitt of Mountain View, are visiting her parents, the Les Leavitts of Langell Valley.

Returned — from Medford where they spent several days with his brother and wife, Mr. and Mrs. Irwin House, are Mr. and Mrs. Elliott House of Langell Valley.

Mrs. Ober Brown — of Fort Klamath has just returned from a visit with her son and family, Lieut. Col. and Mrs. John McGowan, recently transferred from Tennessee to the George Air Base

at Victorville, California. She saw her new granddaughter, Barbara Lynn, born October 2 and weighing six pounds, the McGowans third daughter. Another son and family, the Leo Morstads of Klamath Falls, spent the weekend there for a family reunion and brought Mrs. Brown home.

Wilbur Jackson — has returned to his home in Merced after deer hunting in the Fort Klamath area while visiting his brother and wife, Mr. and Mrs. Earl M. Jackson. Dan Savage accompanied him and is visiting his daughter, Mrs. Mildred Castel, here and will visit another daughter, Mrs. Ray Cornell, in Eugene.

Farmer Residents — Mr. and Mrs. John Acomb have returned home to Myrtle Creek after five days at the home of Mrs. Mildred Castel while duck hunting in the Fort Klamath area.

Going South — Marking the start of the annual exodus of cattlemen and their families to winter homes, Mr. and Mrs. Loren J. Miller Jr., of Fort Klamath and children moved Tuesday to their new home at Red Bluff, accompanied by Neva Glassburn, who spent the summer with them here. Going to Red Bluff to assist in the move were Mr. and Mrs. Ben Cramer; Cramer is year around ranch hand for the Loren Miller Company.

Deetz Works For McKay

Elmer Deetz, Canby dairyman, who put milk in the banner headlines two years ago, was in Klamath Falls Saturday boosting the senatorial candidacy of former Interior Secretary Douglas McKay. Deetz, an opponent of McKay's in the primary election, waged a campaign in 1954 which resulted in repeal of the Oregon Milk Control Law. He contended the law created a monopoly for major milk distributors and kept dairymen from making independent sales.

"I am stumping the state in behalf of Douglas McKay," he said, "because I believe he is the best man for the job. I am also working for the election of other Republican candidates." "Mr. McKay," he added, "believes as I do that any agricultural legislation must come from the farmers themselves, not the politicians. Mr. McKay and I also agree that the government should only do for the farmers what they cannot do for themselves."

Deetz is campaigning at the "barnyard level." After a conference with George Proctor, Klamath County Republican Central Committee chairman, he started on a tour of Basin dairy farms to talk to the farmers at work.

RESEMBLANCE PAINFUL. HOLLYWOOD (UP) — Actor-songwriter Rod McKuen has discovered his face is not necessarily his fortune. "I was standing on a corner a while back," he said, "when a girl came up to me. She yelled 'don't look so much like James Dean,' slapped my face and ran off."

For all your appliance needs, we'll be OPEN Until 9 P.M. Monday thru Friday MERIT'S 609 So. 6th Ph. 2-3429

EVERY SUNDAY IS Ladies Day AT Gino's AMERICAN & CHINESE FOODS Special Ladies Day Menu Half Fried Chicken 1.00 Roast Turkey 1.25 Rib Steak 1.75 Scallops . . . 1.00 MANY OTHERS TO CHOOSE FROM Special Attention To Child's Plate So Why Not Give MOM or The WIFE A TREAT — Dine at Gino's This Sunday BEN B. LEE, MGR. Phone TU 4-3496 For Orders To Take Out

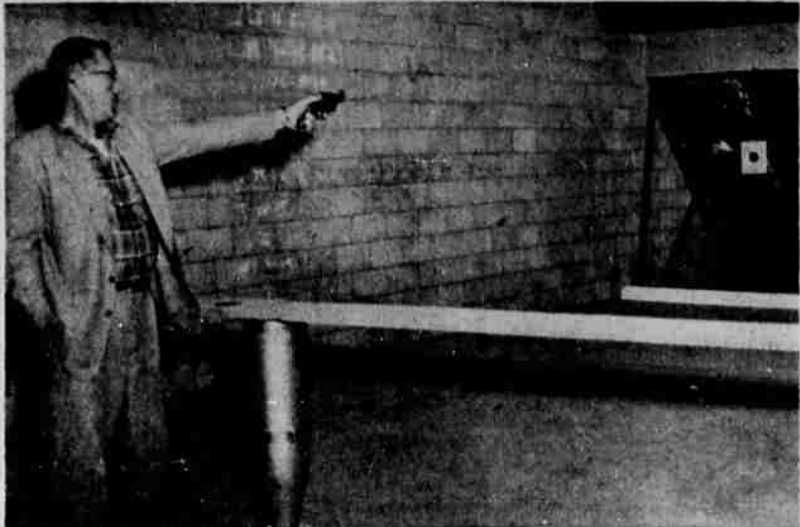

DETECTIVE BUD ADKINS OF THE KLAMATH FALLS POLICE force gets in a little target work at the newly completed pistol range located near department headquarters. The building has been under construction since December of 1954. In addition to serving as a pistol range for the police, it is anticipated that junior rifle groups will be instructed there. The building will be officially dedicated on Friday, October 26. The public is invited to visit the building at that time.

Public Invited To Visit New Police Pistol Range

The public is invited to visit the newly completed police pistol firing range between 1 p.m. and 10 p.m. on Friday, October 26. The building houses a firing range, loading room, and police officers' club room, and is located at 410 South Fourth Street.

Bud Adkins of the Klamath Falls detective division points out that the project is under sponsorship of the Police Beneficiary Association and has been built with proceeds from the annual police dances since 1934. Construction of the building was undertaken during December of 1954, with members of the association furnishing volunteer labor wherever possible.

Adkins pointed out that the Beneficiary Association was organized in the early 1930's and was originally designed for the purpose of providing officers with pension funds and other security measures. It soon became apparent that the amount of money available to the association would not be sufficient to support such a program. Following that, the proceeds from the annual dances were saved in the form of bonds for the eventual construction of the lounge room and pistol range.

Walter Conrady is the current president of the association, with Adkins being chairman of the range committee. Veteran officers on the force who

The police ball this year will be Wednesday night, November 21.

Mr. Businessman! A New Service For You! Anderson's Stenography AND Mimeo Service Specialized Stenotype Service for Meetings. BETH P. ANDERSON 325 Main, Room 12 Call TU 2-2902 Res. TU 2-2773

DO YOU OWN RENTAL PROPERTY? Did you ever stop to think that you could be sued by your tenants for accidents that were in no way your own fault? For as little as \$6.90 every six months (plus a small membership fee for the first six months) you can protect yourself with a Personal Comprehensive Liability Policy against injury or damage suits for which you might be held legally liable up to \$10,000 for each accident. This small amount would insure YOUR OWN HOME AND FOUR RENTALS (lower rates, of course, for less rental property). Protect yourself today — tomorrow may be too late! CALL LOCAL AGENTS BOB SMITH OR BOB McDERMOTT 116 So. 11th Ph. TU 4-7101

A GREAT NEW SHIP MAKES HER DEBUT! HAWAIIAN STEAMSHIP PROUDLY PRESENTS... S.S. LEILANI THE NEW CAREFREE WAY TO THE ISLANDS "Leilani" introduces a new way of life aboard ship! Relaxed, refreshing, friendly and fun! Every seaworthy foot of this modern 18,500 ton giant is designed for casual, comfortable vacation-living on the way to Hawaii. "Leilani's" fabulous fun features include — acres of play area on wide decks, a glass enclosed promenade, outdoor swimming pool, deck sports, dancing and entertainment. The "Lanai Kai" — a Hawaiian "Terrace by the Sea" — where you relax and sip cool drinks or hot bouillon, is the first of its kind. Deck chairs, hula and ukulele lessons, superlative meals from a fine cuisine, coffee and after-dinner liquors are all "on the house"! Fares between California and Hawaii are as soft on the purse as a Polynesian breeze! Stop-over at Hilo on every eastbound voyage! Alternate sailings from Los Angeles and San Francisco to Honolulu cost as little as \$115* one way *10% discount on round trip fares SPECIAL 17-DAY COAST TO COAST SNOW to SUNSHINE cruise Leave New York, January 14th — Arrives Los Angeles, January 31st! With stop-overs at their exotic ports! Port au Prince • Kingston • Cartagena • Cristobal and Balboa • Acapulco • San Diego • Los Angeles. Inter-coastal cruise prices start at \$325 "Leilani" leaves Los Angeles for Honolulu, February 5th. PLEASE CONSULT YOUR TRAVEL AGENT HAWAIIAN STEAMSHIP COMPANY LIMITED PACIFIC FAR EAST LINE, INC., AGENT

New Herald & News DISPLAY Advertising Rates

Effective November 1, 1956

To enable the Herald & News to continue to provide advertisers with effective coverage of the growing interstate market of Southern Oregon and Northern California, an increase in local display advertising rates will become effective Nov. 1, 1956.

The Herald & News, your basic advertising medium, continues to expand its advertising and news coverage of the booming Klamath Basin—offering maximum advertising returns at the least possible investment.

Table with 2 columns: Rate type and Price per col. inch. Includes categories like LOCAL DISPLAY ADVERTISING RATES, EARNED RATES, Open Rate, Retail Rate, Church Rate, etc.

DEADLINES: 5:30 p.m. two working days prior to publication. Sunday publication copy in Thursday (Sunday Society & Magazine 4:00 Thurs.) Monday publication copy in Friday Tuesday publication copy in Saturday Wednesday publication copy in Monday Thursday publication copy in Tuesday Friday publication copy in Wednesday One day service possible for ads of quarter page or less, that do not require proof, if complete copy received before 12:00 noon day before publication (12:00 noon Friday for Sunday news section). One additional day required for color and engraving.

FULL PAGE — EARLY COPY DISCOUNTS: The following discounts are offered for full pages of advertising in one day's edition of the Herald & News: 1 page, copy 5:30 2 days prior pub. . . 5% disc. 2 pages, copy noon 2 days prior pub. . . 10% disc. Double trucks (357 in.) noon 2 days . . . 10% disc. 3 pages, copy 5:30 3 days prior pub. 12 1/2% disc. 4 pages, copy noon 3 days prior pub. . . 15% disc. Two tabloid pages charged as one full page subject to above discounts. Complete copy provided on above schedule necessary to earn discounts.

COLOR PREMIUMS: Black and one color . . . \$30.00 additional Black and two colors 50.00 additional Black and three colors 70.00 additional Above schedule applies on all ad sizes. Color ad copy required three working days before publication.

CREDIT: Firms with established credit will be billed at close of the calendar month; accounts payable on or before the 10th Political and transient advertising payable in advance regardless of credit rating.

CONDITIONS: Copy that is libelous or that is aimed against another party is never acceptable. The Herald & News reserves the right to reject copy at its discretion. The paper will be responsible for typographical errors or misprints to the extent of the amount of space involved. Ads may be as many columns wide as inches deep.

One does it! -- without duplication, without division Herald and News