Radio Log

(ED NOTE: The Herald and News is not responsible for last minute changes in the radio and TV schedules. They are published merely as a public service and are furnished by the various stations involved.)

KFLW—CBS & ABC, 1450 KC
Wednesday Evening, Oct. 3

6:00 Today's Sports Highlights
6:15 Lowell Thomas CBS
6:30 Amos 'N' Andy CBS
6:45 News CBS
7:00 Frontier We Hail
7:30 Bing Crosby CBS
7:45 Johnny Dollar CBS
8:00 News CBS
8:05 Info. X Lewis CBS
8:30 Pick the Winner CBS
9:00 What Do You Think?
9:15 Treasury Star CBS
9:30 Imagination ABC
9:35 This I Believe CBS
10:00 News CBS
10:05 Imagination ABC
10:25 Sign Off

Thursday, Oct. 4

6:00 Minute News Summary
6:05 America's Favorite Music
6:15 Minute News Summary
6:18 America's Favorite Music
6:30 Minute News Summary
6:33 America's Favorite Music
6:45 Minute News Summary
6:48 America's Favorite Music
7:00 News—Breakfast Edition
7:15 Top O' The Morrie
7:30 Frank Gore CBS
7:45 Harry Babbitt CBS
8:00 Tears for a Happy Day
8:30 Flower of Dawn
9:00 Breakfast Club ABC
10:00 Sara Drake CBS
10:15 Ma Perkins CBS
10:30 Young Dr. Malone CBS
10:45 Woman's Warner Club
11:00 Melodies and Music
11:10 Music
11:15 Second Mrs. Burton CBS
11:30 Stella Dallas CBS
11:45 Pat Buttram Show CBS
12:00 News Editor News
12:15 Paylens Sidewalk Show
12:30 House Party CBS
1:00 Brown Sugar Quiz Time
1:15 Arthur Godfrey CBS
2:30 Ruth Ashton CBS
2:40 Weather and You CBS
2:45 Backstage Wife CBS
3:00 Helen Trent CBS
3:15 Our Gal Sunday CBS
3:30 Aunt Mary CBS
3:45 Whispering Streets ABC
4:00 Jack Paar Show ABC
4:15 Ramin Bryan
4:30 Today's Top Tunes
4:00 Edward R. Murrow CBS
5:15 Weather Roundup
5:20 Behind the Headlines
5:30 Tom Harmon CBS
5:45 Frank Gore CBS
6:00 Hometown News
6:00 Today's Sport Highlights
6:15 Lowell Thomas CBS
6:30 Amos 'N' Andy CBS
6:45 News CBS
7:00 Music
7:05 American Music Hall ABC
7:25 Late News ABC
7:30 Bing Crosby CBS
7:45 Johnny Dollar CBS
8:00 News CBS
8:05 Info. X Lewis CBS
8:30 Dot Precinct CBS
9:00 Best Bands in the Land ABC
9:25 ABC Late News
9:30 Imagination ABC
9:35 This I Believe CBS
10:00 News CBS
10:05 Imagination ABC
10:25 Sign Off

KFJI—MBS & DLRS, 1150 KC
Wednesday Evening, Oct. 3

6:00 Fulton Lewis Jr. DLRS
6:15 Bill Brundige Sports DLRS
6:20 Winner Sports Time DLRS
6:30 First Federal News
6:45 Sam Hayes DLRS
6:50 Kraft News DLRS
7:00 Gabriel Heatter DLRS
7:15 Behind The Story DLRS
7:30 Gang Busters MBS
8:00 Crime Files of Flamond MBS
8:30 Klamath Sports Album
9:45 Bob Duck Show
10:00 Rev. F. Morgan News DLRS
10:15 Bob Duck Show
11:00 Sign Off

Thursday, Oct. 4

6:00 Early News
6:05 The Cow Hour
6:45 Farm Reporter
7:00 Hemingway MBS
7:15 Breakfast Gang DLRS
7:30 Today's Best Buys
7:45 Morgan News
8:00 Cliff Engle DLRS
8:15 Jack White 22
8:30 Newspaper of Air DLRS
9:15 World Series DLRS
10:00 Basil Or. Record
10:15 Morgan News News
10:30 World News Roundup
10:45 Town and Country Time
11:00 Carnation Milk Time
11:15 Jack White 22
11:30 Kraft News DLRS
2:00 Kraft News MBS
2:05 Jack White 22
2:30 Don Lee Newscast DLRS
2:45 Talk Time DLRS
4:00 Dennis Fisher
4:15 Hemingway MBS
4:30 Here's The Answer DLRS
4:45 Sam Hayes News DLRS
5:00 Bob and Ray DLRS
5:45 Morgan Sports Report
6:00 Hollywood Highlights
6:00 Rev. F. Morgan News DLRS
6:15 Bill Brundige Sports DLRS
6:20 Winner Sports Time DLRS
6:30 Kraft News DLRS
7:00 Gabriel Heatter DLRS
7:15 Behind the Story DLRS
7:30 Official Detective MBS
8:00 It's A Crime Mr. Collins MBS
8:30 Coke Time with Eddie Fisher DLRS
9:45 McKay For Senator
10:00 Bob Duck Show
10:00 Local News
10:15 Bob Duck Show
11:00 Sign Off

KOTI-TV—Channel 2, California-Oregon Televisiot Inc.,
Wednesday Evening, Oct. 3

5:30 Chapleins Corner
5:30 Treasure Travels
5:45 World Passport
6:00 News and Weather
6:30 TBA
7:00 US Steel Hour
8:00 American Legend
8:30 TBA
9:00 Millionaire
9:30 Science Fiction
10:00 Treasure Travels
10:30 Sign Off

Thursday, Oct. 4

5:45 World Series from Ebbets Field
12:00 Brighter Day
12:15 Secret Storm
12:30 Edge of Night
1:00 Klamath Gems Camera
4:30 Chapleins Corner
5:00 Hit Tin Tin
5:30 Dee-Cal Panorama
6:00 News and Weather
6:30 Hopalong Cassidy
7:00 Playhouse
7:30 Dinah Shore
7:45 TBA
8:00 TBA
8:30 Climax and Shower of Stars
9:30 Suspe
10:00 I Love Three Lives
10:30 This Is Your Life
11:00 News and Sign Off

KBES—TV Channel 5
CBS, NBC, ABC
Wednesday Evening, Oct. 3

2:30 Afternoon Theater
4:45 Search For Tomorrow
5:00 Uncle Bill Show
5:30 Chez Kiki
6:00 Fashions and Gifts
6:15 Weather
6:20 News
6:30 Pick The Winner
7:00 U.S. Steel Hour
8:00 American Legend
8:30 Frank Leahys Football Forecast
8:45 Talent Time
9:00 Millionaire
9:30 Science Fiction Theater
10:00 Fashions and Fancy
10:30 News and Sign Off

Thursday, Oct. 4

2:45 World Series from Ebbets Field
11:00 Devotions
11:00 NBC Matinee
12:00 Brighter Day
12:15 Secret Storm
12:30 Edge of Night
1:00 Celebrity Time
1:30 Name Manner
2:00 Treasure Travels
2:15 Val Boyle
2:30 Strike It Rich
3:00 Fashions Fashion
3:30 Afternoon Theater
4:45 Search For Tomorrow
5:00 Uncle Bill Show
5:30 Dee Cal Panorama
6:30 Your TV Weatherman
6:35 News
6:30 Hopalong Cassidy
7:00 The Playhouse
7:30 Dinah Shore
7:45 Late Night Tv Around
8:00 Groucho Marx
8:30 Climax and Shower of Stars
9:30 Suspe
10:00 I Love Three Lives
10:30 This Is The Life
11:00 News and Sign Off

KVIP-TV—Channel 7, Redding
Wednesday Evening, Oct. 3

4:00 Elementary School
4:30 Bud's Theater—Westerns
5:30 Derrick Sandoval
6:00 News
6:15 Industry On Parade
6:30 Dr. Jackson—Secret of the Jungle
7:00 Dennis Morgan Theater
7:30 Overseas Adventure—At the Airport
8:00 20th Century Theater—Rose Tattoo
West Coast
8:30 Cross-Current—Energy Trust
10:00 The Talent—Ralph Robbins
10:30 Late Show
11:45 Late News

KCNO—ABC, 670 Kilocycles
Thursday, Oct. 4

6:15 Sign On
6:15 Kim Jones Early Riser Show
7:00 Top O' the Morning
7:30 John McClaire News ABC
7:45 Top O' The Morning
8:15 News Block
8:25 Morning Shoulder
8:00 Breakfast Club ABC
8:30 Bob Garrel News ABC
8:45 Listener's Choice
11:00 Grand Central Station ABC
11:15 Bob Poe Show ABC
11:30 Morning Serenade
11:00 Thought for the Day
12:00 Paul Harvey News ABC
12:15 Media Digest News
12:30 Hot Dr Records
12:30 Ken Lindsay
1:00 News ABC
1:10 Music For Dreaming ABC
2:30 When A Girl Marries ABC
2:45 Whispering Streets ABC
3:00 Hank Harris Show
3:45 Listener's Choice
4:00 My True Story ABC
4:30 Wild Bill Davis ABC
4:35 Poetry Time
5:15 Late News ABC
5:30 Hal Allen Sports ABC
5:30 Local Sports News
5:35 Piano Serenade
5:45 Bob Garrel News ABC
6:00 Romance Serenade
6:30 Dance Time
7:00 Sign Off

RECENT ENLISTEES

Recent enlistees in the U. S. Navy are Harold L. English, the son of Mr. and Mrs. Pete English of Lakeview, and Ronald G. Robbins, the son of Mr. and Mrs. Henry G. Robbins of 4221 Bartlett Avenue, in Klamath Falls. Robbins is a 1956 graduate of KUHS and was enlisted through the Klamath Falls recruiting office as an electronics field seaman recruit.

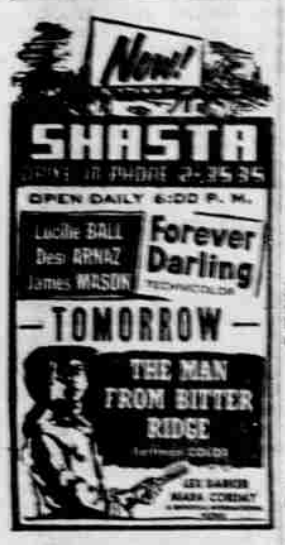

HELD OVER
2 More Days!

"DENNIS THE MENACE"

"I'D LIKE TO ASK YA SOMETHING. AND I'D LIKE YA TO ANSWER 'YES' OR 'NO'. AND DON'T SAY 'NO'!"

NEW Printed Pattern
Easier to cut
Sew and fit

Printed Pattern

Our new printed pattern! Crisch to make—just one main pattern part to this stunning dress. Sheath-slim front silhouette, a softly bloused back. Much all the winter fashion news. Wonderfully flattering—easiest sewing!

Printed Pattern 9398: Misses' Sizes 12, 14, 16, 18. Size 16 requires 2 yards 54-inch fabric.

This printed pattern assures perfect fit. Easy directions printed on each tissue pattern part.

Send thirty-five cents in coins for this pattern—add 5 cents for each pattern for 1st-class mailing. Send to Marian Martin, care of Herald and News, Pattern Dept., 232 West 18th St., New York 11, N.Y. Print plainly name, address with zone, size and style number.

LAND BOOM ON MARS

TOKYO (UP)—Some enterprising interplanetary real estate agents today began selling 400-acre lots on the planet Mars at the bargain price of 10 yen (2.8 cents).

HERE'S WHY
WEISFIELD'S
SELL MORE
DIAMONDS
THAN ANY OTHER
WEST COAST
JEWELER

The Gretel

WEISFIELD'S
CREDIT
701 MAIN

Hearing Tests Set In County

The Klamath County Health Department announced today that A. L. Lewis, audiometrist from the State Board of Health, will give hearing tests to school children in Klamath County.

The children will be tested in small groups with an accurate instrument called an audiometer. Any child who does not pass the group test will be tested again individually.

Before Lewis leaves the county, he or the public health nurse will discuss the results of the children's tests with school officials in order to determine what effect hearing loss has on a child's school progress. The parents of children showing hearing loss will be contacted by the Klamath County Health Department in order to plan follow-up work.

This year Mr. Lewis plans to test all school children in the following schools: Mills, 7th Day Adventist, Fairview, Henley Elementary, Conger, Shasta, Fairhaven, Gilchrist Elementary, and Crescent Lake.

All entering first graders.

All children who were found to have a hearing loss last year.

All children referred to the audiometrist for a test by parents, physicians, school authorities and the health department.

When testing is under way a bulletin will be issued by the Klamath County Health Department announcing some of the more common causes of hearing loss.

Alex The Great Here Oct. 7-8

The Great Alexander, internationally famous hypnotist, magician and mind reader, will appear in Klamath Falls Sunday and Monday, October 7 and 8, under sponsorship of the local chapter of the Disabled American Veterans.

Disclaiming the possibility of being any type of phenomenon, Alexander attributes his full success in the psychic field to his power of concentration.

The shows at the armory will begin at 8 p.m., with admission being $1.50 for reserved seats, 90 cents for general admission, and 35 cents for children.

GAG DRAWS GUFFAWS

MORRISTOWN, N.J. (UP) — A sign carrier drew laughs from Adlai Stevenson adherents Tuesday with his message frowning upon President Eisenhower's golfing. The sign read: "Four years are enuf."

Free Estimates
ON
Asbestos Siding, Roofing, Insulation, and Cement Foundations
No Down Payment - 36 Mo. To Pay
Rogers Roofing
Ph. TU 4-8866

DINGY YELLOWED LINGERIE?

Isn't it disheartening to see your silk and synthetic whites turn yellow after just a few washings? But there's a simple solution—White King Soap. No other type of washday product keeps these whites so snow-white as White King Soap. So don't take costly chances with an ordinary washday product. Wash all your silk and synthetic things, from the time you buy them, only in White King Soap.

FALL BULB BARGAINS
ORDER NOW · PLANT NOW
for Lovely Spring Blooms
GIANT DARWIN TULIPS
SELECT STRONG, HEALTHY 8 TO 10 CM. N.W. GROWN BULBS FOR A GORGEOUS DISPLAY
GUARANTEED BLOOMING BULBS
☐ 24 BULBS ONLY $1 POST PAID ☐ 60 BULBS ONLY $2
6 Colors
Write in Quantities and Colors Wanted, include with Ad
___ RED ___ PINK ___ WHITE ___ YELLOW ___ ORANGE ___ PURPLE
MONEY BACK GUARANTEE . . . PROMPT DELIVERY
FREE
12 Tecolote Giant Ranunculus with any $1 order, 24 with each $2 order, etc.
MIXED COLORS
GIANT RED EMPEROR
EARLIEST—LARGEST of all Tulips opens 8" across. Red, yel. base.
☐ 10 BULBS ONLY $1 POST PAID
Check items on ad and mail with cash, check or money order now to
LLOYD'S GARDENS, Rt. 2, Box 128
GLADSTONE, OREGON

DELIGHTS IN DOVE DOWNING

BUTTE CITY, Calif. (UP)—Robert Dillard lost his checkbook and wallet while hunting early last week. Last weekend Dillard's uncle, Andrew Dillard, shot a dove in the same area. The bird fell next to his nephew's wallet and checkbook.

COME IN -- SEE WHAT WE HAVE
KORENIANS IMPORTER
413 Main Phone TU 4-5316

HAVEN OF REST
and
BIBLE INSTITUTE OF LOS ANGELES
Now on KFLW 1450 kc
8:30-9:00 a.m. Monday thru Saturday

DE LISO

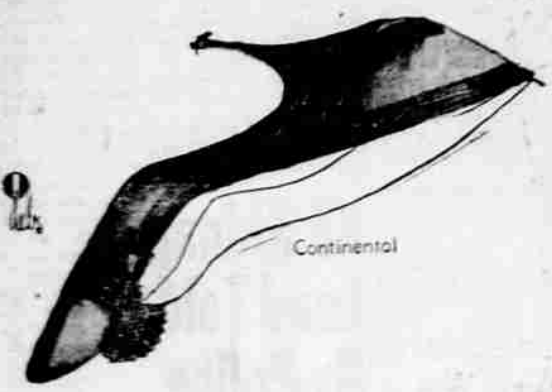

Smart pumps that let you walk lightly into fall

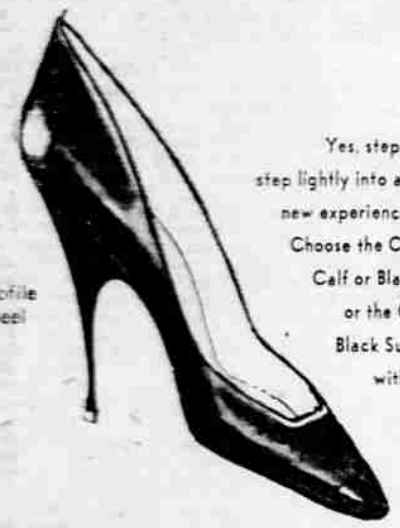

Comrade Profile
Illusion Heel

Yes, step lightly into fall . . . step lightly into a De Liso debs for a new experience in fall costuming. Choose the Continental in black Calf or Black Suede at 16.95, or the Comrade Profile in Black Suede or Brown Calf with elasticized collar at 17.95.

La Pointe's
IT'S A WONDERFUL STORE
SHOE SALON

TWEED and FLANNELS

Skirts with soft dress - maker details

. . . seed slim or full flare – the perfect fall fashion

10.98 and 14.98
Skirts Shown
Others 5.98 to 29.95

La Pointe's
WONDERFUL STORE