MR. AND MRS. E. P. LIVINGSTON who left recently for Eugene to make their home left many friends in Klamath Falls, made during the 25 years they lived here. Both took an active part during those years in church, civic and social affairs. Mrs. Livingston will be remembered for her remarkable collection of buttons and her handmade, original puppets, known over much of Southern Oregon. Her husband, manager for the Klamath Falls office, Western Union Telegraph Company, was promoted to the Eugene office. With them went Sparkie, the family's black Cocker.

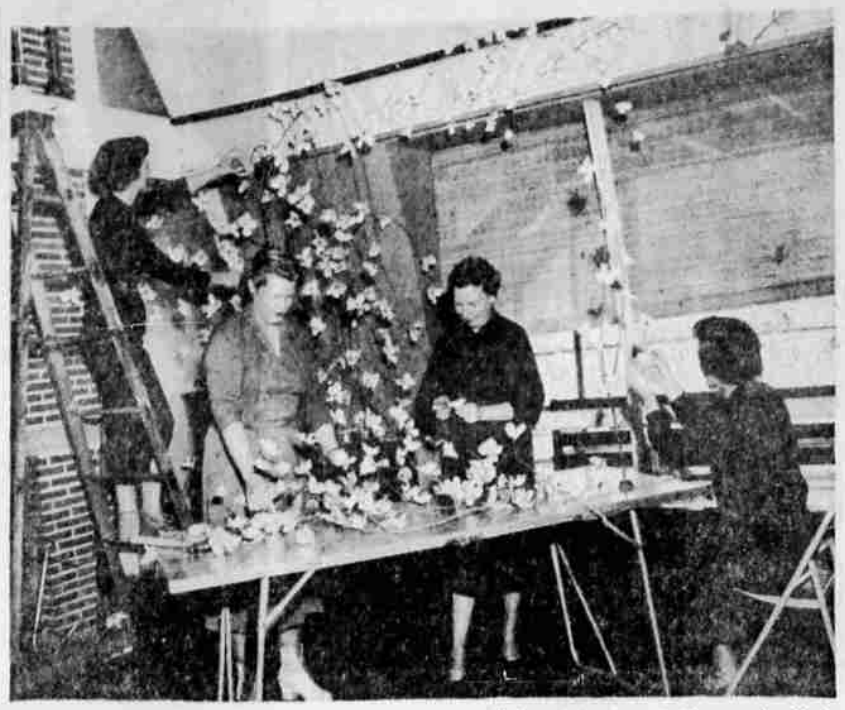

LET IT SNOW! Let it snow, let it snow! 'Twill be springtime inside at the Yacht Club come March 22 when the Anchors invite members and others for a luncheon and spring style show presented by the Town Shop. Hundreds of blossoms have been made by the decorating committee which will be left for future social affairs at the club. Helping this week were Mrs. Lloyd Prock, on ladder, standing, left to right, Mrs. Harold Cloake and Mrs. Oliver K. Puckett. Seated at table, Mrs. L. Orth Sisemore looks critically at a bud before placing it on a branch. — Photo by Ellis

First Grandson

Mr. and Mrs. Oscar Kittredge, 1225 Pacific Terrace, received word Monday, March 5, of the birth of their first grandson and second grandchild, born that morning at Suisun, California.

The baby's parents are Mr. and Mrs. William A. Kittredge. The father is stationed at Travis Air Force Base. Their daughter, Karen, was two years old March 7.

Piano Recital

Hazel Jo DeLamater and Mary Wells were presented in a piano recital at the home of Mrs. Robert Davies, 6125 Simmers Avenue on Sunday afternoon, February 26. Each girl played several solos including selections of Chopin, J. S. Bach, Haydn, and Brahms. The program also included two-piano arrangements of Antonin Dvorak's "Largo" and Ernesto Lecuona's "Malaguena."

A number of friends and relatives heard the young performers. Hazel is the daughter of Mr. and Mrs. H. A. DeLamater. Mary Wells is the daughter of Mr. and Mrs. Emil Wells. Both girls attend Henley School. Hazel is a former pupil of Mrs. Davies at Henley. Each of the girls belongs to Job's Daughters, Henley Bethel No. 51.

Klamath Basin Man Marries In France

MERRILL—Word has come from the Army public information department that Specialist Third Class Paul L. Howard, son of Mr. and Mrs. Frank L. Howard of Merrill, and the former Nicole Scherrer were married at Toul, France, on February 11.

The ceremony was performed in the Tour Engineer Depot Chapel.

A clerk with the 64th Military Police Company at the depot, the bridegroom entered the Army in 1953 and arrived overseas in November of that year. The bride is a resident of Toul.

SOJOURNERS CLUB MEETS FOR FOUNDERS DAY FEB. 22

Founders Day was celebrated by Sojourners Club at its February 22 meeting at the Willard Hotel. Mrs. J. J. Howard was program chairman, assisted by Mrs. Orman Gildow.

Hostesses for the day were: Mrs. D. L. McCaskey, Mrs. A. V. McVey, and Mrs. Ron Fisher.

The following became new members after attending three meetings: Mrs. Frank Bennett, Mrs. Vance Eager, Mrs. Herman Collier, Mrs. D. L. McCaskey, Mrs. George Ashbaugh and Mrs. Robert Beatty.

First time guests were: Mrs. Charles Gibson, who came from Olympia; Mrs. Dean Kintner, formerly of Lakeview; Mrs. Glenn Wagers, from Salem, and Mrs. Sam Moss from Colville, Washington.

Second time guests were: Mrs. Emory Troyer, Mrs. Les Liston, and Mrs. Richard Trimble.

High score bridge prizes were won by: Alice Cyr and Mrs. G. A. Nichol. Mrs. Carl Dehlinger won the traveling prize. Violet Rauch won the high score pinochle prize, and Mrs. D. L. McCaskey won the high score canasta prize.

Following card playing, a delicious dessert prepared by Mrs. J. J. Howard was served.

In celebration of Founders Day, a history of the Klamath Falls Sojourners Club prepared by Mrs. A. V. McVey was read. It stated that Mrs. LaNora Elliott, who came here from Billings, Montana, founded the club December 31, 1937, when 11 women met at her home. The club was patterned after the Sojourners Club in Billings, Montana, where Sojourners originated. The Willard Hotel gave Sojourners a room in which to meet, free of charge, a practice which has continued to the present time.

The founders decided that the club would be a social club only, with its main purpose being to help newcomers become acquainted. At its first regular meeting 27 persons were present. Today's active membership includes 90 persons.

Since July 1938, Sojourners has been sponsored by the chamber of commerce.

In 1940 Mrs. Elliott helped organize the Sojourners Club in Medford.

Sojourners next regular meeting will be March 14, at the Willard Hotel. Any eligible person who is interested in becoming a member is welcome to attend.

YACHT CLUB STYLE SHOW

Co-chairmen of the decorations committee for the spring luncheon and style show to be sponsored at the Yacht Club March 22 by the Anchors, women of the club, are Mrs. Lloyd Prock and Mrs. Orth Sisemore.

Additional members of the group which is transforming the club building on Front Street into a bower of spring blossoms, are Mrs. Robert Chilcote, Mrs. H. B. Dexter, Mrs. Jim Fisher, Mrs. Burge Mason Jr., Mrs. Delos Mills, Mrs. O. K. Puckett, Mrs. Laurence L. Shaw and Mrs. Adolph amasky.

Decorations are being planned to last throughout the season for the various spring parties at the club.

Mrs. H. O. Juckeland, 8832, is chairman of the reservations committee, which announces that 100 reservations will be made for the affair, at which The Town Shop will present a showing of spring fashions. Preference for reservations will be given to members.

Chairman of the general committee for the event, which is one of the most ambitious planned by the newly formed Anchor Club, is Mrs. Howard Pernell. Mrs. Bud Cloake, chairman of the Anchors, and Mrs. Hugh Swaney are assisting Mrs. Pernell.

HAZBINS HOLD MEET

The Hazbins met at the home of Lela Truax Monday evening, February 27. Ten members were present, with three tables of pinochle in play. High prize went to Maudie Hunt, second to Fannie May Thompson, low to Sarah Kirby and guest prize to Stella Persell.

The next meeting will be Monday evening, March 26, at the home of Mildred Robinette. If unable to attend please call 7626.

Lakeview Forester And Family Honored

LAKEVIEW—Mr. and Mrs. Don Peters, who leave March 11 for Bend where Peters has been transferred to the Deschutes National Forest, have been honored at numerous farewell parties.

On Saturday evening, March 3, they were honored with a social evening given by members of the the Fremont staff and their wives. William Steers, chairman, assisted by William Knechtel, planned an evening of bridge playing and dancing. Refreshments were served at midnight.

The Fremont Highlander Ski club entertained for the Peters with a dinner at the Hunters Lodge on March 4 with T. R. Conn serving as master of ceremonies. Mayor Rudy McLane, a charter member of the ski club, talked on the early history of the ski area and expressed the club's appreciation to the national forest service for its vital role in developing the area.

Edward MacKay showed his movies taken of the 1954 and 1955 Warner Canyon ski races.

THEATER PARTY

CHILOQUIN—Mr. and Mrs. Paul Herron were hosts at a theater party to observe the twelfth birthday anniversary of their son, Gordon.

His guests for the evening were Benny Nygren, Clark Zadina, Jiff Jeffries, John Wright, Darrell, Osborne and Lewis Gallagher, Allen and Arnold Eggsman, Vance Baldwin and Billy Herry.

Easter Gifts for WEE-FOLKS

LUNT Sterling

Strictly for the carriage trade... remembrable gifts... lifetime treasures!

Feeding spoon, $3.75 Child's Cup, $5.00 Porringer, $10.00
Baby Set, 2-pc., $5.50 Dumbbell Rattle, $5.00 (Prices include tax)

2¢ Green Stamps and Budget Accounts

BOTH LOCATIONS

Rickys — Ricky's Jewelers TOWN & COUNTRY

9:30 to 5:30 — 9 to 9

700 Main St. Ph. 3151 — 3800 So. 6th Ph. 3605

INVITATIONS and ANNOUNCEMENTS

Processed or Engraved

Three Day Delivery

SHAW STATIONERY Company

729 Main Ph. 2-2586

the ONLY Guaranteed Service television

the magnificent Magnavox WITH Gold Seal WARRANTY!

Magnavox Gold Seal Warranty 3 MONTHS SERVICE

Only Magnavox...world famous for quality and dependability...can offer you three months service plus full year's warranty on all parts and tubes. No other set today can promise you such trouble-free performance...and back it up with this all-inclusive warranty...and all without extra cost to you.

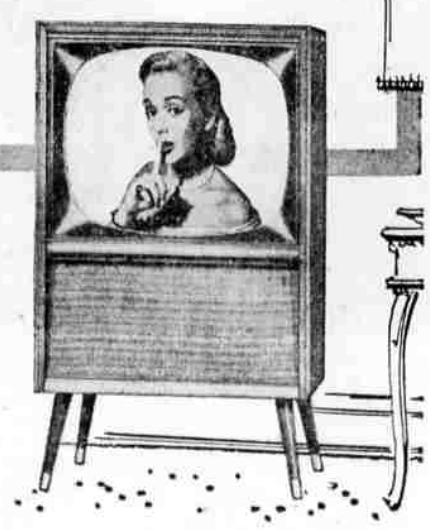

THE NEW YORKER 21

A striking example of ultra-modern console styling featuring new concealed controls—no unsightly knobs. Full transformer "Magnapower" chassis, optical filter and slanted reflection barrier provide thrilling picture realism. Two 8" extended-range speakers make big 265 sq. in. pictures "come to life" with superb sound performance. See and hear this magnificent Gold Seal value today.

now only $249.50 (VHF)

In lovely Syntex Mahogany

OTHER MAGNAVOX Quality TV PRICED AS LOW AS $149.50 (VHF)

high fidelity instruments from $99.50

OUTSTANDING BIG-PICTURE TELEVISION VALUE

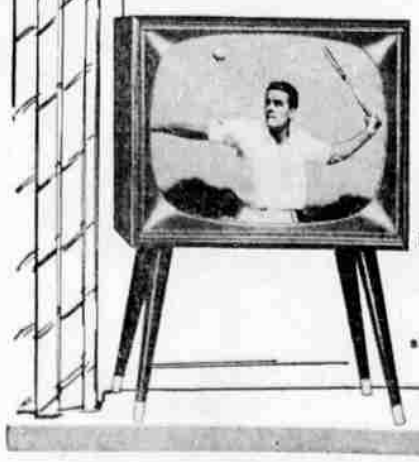

THE MAGNAVISION 21

Here is eye-catching 265 sq. in. television beauty at an amazingly low budget price. "Magnapower" full-transformer chassis provides clearest, sharpest pictures and maximum dependability. Magnavox extra-value quality features such as optical filter, reflection barrier, large Magnavox speaker...all combine to create outstanding viewing and listening pleasure.

in Cordovan, complete with stand

now only $179.50 (VHF)

slightly higher in Syntex Mahogany or Oak

Derby's Music Co.

126 No. 7th Phone 5121

TWO-IN-ONE Buy of the Month!

New 1956 NORGE Double-Decker REFRIGERATOR-FREEZER

Model CA-135

Only $549

- Separate Freezer Compartment actually keeps a steak safe-frozen for an entire year!
- Giant Crispers hold 46 lbs. of fruit and vegetables!
- Exclusive Customatic Defrosting removes frost and defrost water automatically — as they form!
- Custom Caps change the color of top door to match, blend or harmonize with your kitchen color scheme!

Ask about our new PAY-AS-YOU-PLEASE PLAN

Your Northern Stamp REDEMPTION CENTER

Tele-Pliance Center

11th & Walnut Phone 7709

YOU'LL BE STARRY-EYED

when you see our sparkling new Spring Shoes by...

Trim Tred

Cyd Charisse, co-starring in MGM's "Meet Me in Las Vegas" in CinemaScope and color.

NUDIST

light multi color or patent leather trim with Vinylite vamp and bow

11.95

Bags to match 4.50

Including Tax

WINX

red, white bark, absinthe green in high slim heel
red, flight blue or black in medium slim heel

9.95

Bags to match 3.95

plus tax

seamless, nude heel

PERSONALITY NYLONS

to accentuate the beauty of open heel shoes

1.29

VAN ORMAN'S

527 Main

Klamath Falls friendly family shoe store where every pair is fitted with care