Let Herald & News Want Ads "Clean House" For You!

Legal Notices

NOTICE TO BIDDERS

Notice is hereby given, That sealed bids will be received by the County Court of Klamath County, Oregon, until 10 o'clock a.m. on the 24th day of February, 1956 for furnishing Klamath County the following, for the period March 1st, 1956 to March 1st, 1957. Board of Prisoners — Gasoline — Laundry — Coal — Diesel Oil — Crude Oil.

Bids must be securely sealed and marked "Bid for the item that bid is submitted for," and filed with the County Clerk of Klamath County, Oregon, prior to the time of opening.

The Court reserves the right to reject any or all bids.

Dated this 11th day of January, 1956.

Class F. DeLap, County Clerk.

No. 753 Jan. 26, Feb. 15

PENCIL TRADER

LINCOLN, Neb. (AP)—There are 1,950 "and a couple extra" pencils in the home of Elmer Churchill. The "extras" are for writing. Churchill said today he started collecting pencils 24 years ago and has spent only about $5 in gathering his writing tools. This includes 20 cents he spent for two pencils, the rest going for postage, etc. He said he just traded something else for most of the pencils.

Legal Notice

The undersigned Police Judge of the City of Klamath Falls, Oregon, will receive sealed bids up to 7:30 p.m. Monday, February 27, 1956 for one three-wheel servi-car motorcycle and one two-wheel motorcycle with special equipment for the Police Department. Specifications may be obtained from the Chief of Police at 425 Walnut Street, Klamath Falls, Oregon. The City reserves the right to reject any and all bids.

Dated this 7th day of February, 1956.

Frank A. Blackmer
Police Judge

Feb. 8, 15 No. 778

C—FUNERAL HOMES

O'HAIRS Memorial Chapel. Klamath Falls, Ore. Phone 3456.

WARD'S Klamath Funeral Home. 925 High St. Phone 3334

1—MEETING NOTICES

FRIENDSHIP COURT No. 11, Order of the Amaranth, will hold a stated meeting Wednesday February 15 at the new Scottish Rite Hall, 8 p.m. Katherine Wright, Royal Matron, Ted Hughey, Royal Patron.

PELICAN POST No. 1383 VFW - will hold their regular meeting Thursday Feb. 16 at 8 P.M. in the club room.

PROSPERITY REBEKAH LODGE No. 104, meets Thursday night, Feb. 16, at 8 p.m., at the IOOF Hall.

Irene Rickman,
Noble Grand.

Crater Lake Lodge No. 211, A.F. & A.M. will hold a special communication at the Scottish Rite Temple, Thursday Evening, February 16, at 7:00. Work in the M.M. Degree. Visiting brethren invited.

John E. Ferrell, W.M.

TASK COMPLETED

LEXINGTON, Ky. (AP)—Two local youths found nothing ticklish about their two-month court imposed task. They reported to Juvenile Court yesterday they had completed picking up the last of some 100,000 feathers they admitted scattering when they broke into a novelty firm.

GOSPEL MEETINGS

MALIN COMMUNITY PARK BUILDING

Come, see, and hear The Gospel Message as lived and taught by "Our Master."

Meetings each Sunday & Thursday Evening at 7:45

NO OBLIGATIONS

All Are Welcome

R. McDonald E. Swanson

2—LOST AND FOUND

LOST GLASSES advertised free. Dr. Wm. T. Hodson, 715 Main.

LOST—Brown billfold, vicinity Pelican Theater. Reward. Phone 5586.

4—GENERAL NOTICES

ICE SKATES precision ground. Ken's Fixit Shop, 4655 So. 6th, phone 7760.

FOR YOUR Stanley Home Products, call Peggy Peebler, phone 2-0229.

6—PERSONALS

MEN'S SUIT specialist. $39.50 to $55 Bud's, 6th and Main.

LOLA'S DOLL HOSPITAL — Dolls of all makes serviced. Phone 8700. Glencourt Apartments, Weyerhaeuser Road.

7—PUBLIC CHARITY SERVICES

"YOUNG WOMEN of any faith needing confidential advice may contact Miss Pruitt, Catholic Charities, 278 W Broadway, Eugene, Oregon PH: 5-5642."

ALCOHOLICS ANONYMOUS, 120 Riverside — phone 2-3039 — P.O. Box 204. Also friendly help for families of alcoholics.

10—SERVICES

ICE SKATES precision ground. Ken's Fixit Shop 4655 So. 6th, phone 7760.

SEPTIC TANKS and lines cleaned and installed. Lacy King. 3393.

FULLER BRUSH dealers. Phone 9035 or 2-0257.

CALL FRALEY for floor sanding and finishing. Phone 5201.

EXPERT ALTERATIONS, repairs, linings. Women, mens apparel including knits. Fast service. Town Shop.

CURTAINS laundered and stretched. Phone 5662.

HAVE YOUR wallnapering done for spring. Violet Koehn, phone 2-3016.

SEWING—reasonable. Phone 6062.

DOLL HOSPITAL. 1454 Lakeview St. Phone 6992.

CARPENTER, remodeling, new work, plastic tiling. Estimates given. Phone 4392.

HOUSECLEANING — Phone 2-0949 after 6 p.m.

For Help in All Matters Involving Real Estate, See

WILSON

TITLE & ABSTRACT CO.

PHONE 5137 311 MAIN

Septic Tanks Cleaned

NEWEST SANITARY METHODS

—also—

ROTO ROOTER SERVICE

Cleans Sewer Lines of Roots, etc.

Ed F. King

2434 ORCHARD—PH. 9841

10—SERVICES

DO YOU need a carpenter to help you remodel, add a room, build a home? If so, phone 9166. Will work by hour or job. Also maintenance work on rental units.

DRESSMAKING—alterations and tailoring. Phone 5878.

TREES PRUNED and trimmed. Ground fertilizers spread. Phone 8653.

12—HEALTH

HOLDEN'S HEALTH foods, 1762 Main. Phone 5297.

13—EDUCATIONAL

BOOKKEEPING office machine, typing, shorthand. Speedwriting, kindred subjects. Klamath Business College 4743 So. 6th. Phone 4760.

MUSICAL activities — pre-school children, 75 cents per class. Phone 6342.

14—HELP WANTED, FEMALE

EXPERIENCED general insurance woman with policy writing, rating and some bookkeeping, short hand experience. Box 567 care of Herald and News.

WANTED—Woman with social security or independent income to live in small, modern house and do occasional baby sitting in nearby home. Call 9315.

16—HELP WANTED, MALE

WANTED—Dealer to sell and install custom built automobile record players. Car necessary. Phone 8189.

RICHFIELD OIL wishes to interview applicants for service station franchise, Klamath Falls area. Excellent potential to good merchant. This situation will warrant your thorough investigation. Phone 2-9226 or 8367 for appointment.

EXPERT tree tonner or pruner or will consider part time experienced tree man. Phone 9707 before 8 p.m.

CAN'S MEN up with the Jamboree. Need more help. Call 2-2040 before 12.

WANTED block setter for power set works, air dogs. Call 4106 or write Box 691, Klamath Falls.

REPRESENTATIVE WANTED

Expanding company seeks young man for salaried position, with excellent opportunity for advancement to executive responsibilities. 5½ day week. Group insurance; paid vacations; retirement income plan; profit sharing, etc. Age 21-35 preferred. Car necessary, mileage reimbursement.

Neat appearance, intelligence, and ability to learn consumer credit industry.

PACIFIC INDUSTRIAL LOANS
121 So. 9th

NEW! Penetrating relief from pain of arthritis and rheumatism

DEEP HEAT FROM NEW MENTHOLATUM RUB —gets right to where it hurts!

DEEP HEAT. It's a new and different *penetrating* relief for arthritic pain and misery. And it's greaseless *and stainless.*

Just massage Mentholatum Deep Heat Rub on the sore spot as needed. In 30 seconds feel its Deep Heat bring relief. Feel a warmth right at the point that hurts. Quickly "drawn muscles" are relaxed. Soon nagging arthritic or rheumatic pain is soothed.

Mentholatum Deep Heat Rub includes the latest discoveries for relief . . . a combination of active ingredients for extra-deep skin penetrating power. Guaranteed by a laboratory with 60 years' experience, you must feel relief deep down—or Mentholatum will refund purchase price.

Stuffy head cold? Use *regular* Mentholatum. Soothe split lips with Mentholatum Stick.

Pay Less Drug Store

Edmund E. Hass

Resident Manager

PACIFIC NORTHWEST COMPANY
Investment Securities

Since 1913

Medford Hotel Lobby Phone 2-8379

Mr. Hass will be at the Willard Hotel Thursday and Friday

Telephone 4161 to consult* with Mr. Hass on investment and retirement programs using the securities of utilities, banks, insurance, industrial and Investment Company shares. Incomes of 3% to 6% can be obtained.

*Other offices in Portland, Eugene, Seattle, Spokane, Tacoma, Aberdeen, Bellingham, Yakima, Wenatchee and Walla Walla.

16—HELP WANTED, MALE

WANTED: New and used car salesman. Guarantee plus commission. JIM BUSCH FORD SALES, Ashland, Oregon.

18—SITUATIONS WANTED

SEWING — Phone 5537.

WILL DO baby sitting day time or night. Phone 6948.

CHILD CARE, day or night, $1.25. Call 4717.

EXPERIENCED—would like part-time office work. Call 2-1469.

BABY SITTING in my home. Phone 2-1365

22—ROOMS FOR RENT

ROOM — 607 High.

SLEEPING ROOM. 827 Walnut.

ROOMS for rent close in. Phone 4444 or 8513.

ROOMS FOR RENT — Lake Hotel, phone 7236.

STEAM HEATED sleeping rooms. Quiet clean, close in. Phone 2-0214.

LOVELY rooms close in. Phone 6061 or 4259

ROOMS, $3 week. 628 Jefferson.

STEAM HEATED sleeping rooms, reasonable weekly rates. Court View Hotel.

ROOM AND BOARD, reasonable. Phone 7633.

DESIRABLE rooms. 322 Pacific Terrace.

24—APARTMENTS FOR RENT

DOWNTOWN unfurnished duplex adults. 900 Oak.

APARTMENTS for rent, utilities and linen furnished. 1605 Esplanade.

WARM, COZY, quiet apartment. Utilities paid. Close in. Private entrance. Ladies only. 6033, 3697.

CASCADE APARTMENT Hotel, 230 So 11th, walking distance from business center. Completely furnished $5 week or month. Winter rates. Apply in person.

APARTMENT for rent. Utilities furnished. 710 Main.

FURNISHED three rooms and bath, private entrance. Close in. Phone 2-2635.

TWO BEDROOM unfurnished apartment for rent. Close in. Phone 6022.

FURNISHED three room apartment. Phone 6754.

THREE ROOM furnished apartment. Phone 3800.

FOR RENT large two room furnished apartment, newly redecorated. Located at 1136½ High St. $45. Phone 5221 or call at 1605 Portland.

FURNISHED two bedroom. Phone 5036.

CLEAN TWO room apartment. 453 N. 10th.

CLEAN, COMFORTABLE two room, utilities paid except gas. One or two. Phone 6133.

VACANCY, steam heated. Adults. Pine and Cedar.

FURNISHED, attractive, clean, close in apartment for couple, electric stove and refrigerator. Steam heat. $42.50. 724 Broad. phone 2-9217.

NEW, FURNISHED two room apartment, hot water heat, all utilities furnished, men only. 1842 Esplanade. Apply 522 Eldorado, phone 7273.

FURNISHED three room apartment, first floor, $52.50. Large, sunny two room apartment, automatic heat, $47.-50. One room apartment, electric heat, $37.50. All utilities included. 419 North Tenth.

NICELY FURNISHED three room apartment in duplex. Clean. Three blocks from Montgomery Ward. North side. Phone 4253.

APARTMENT for rent, partly furnished, suitable for couple. Call evenings 2-0665.

ROYAL ARMS furnished apartment. 524 High.

THREE ROOM furnished apartment, very clean. Call 9092.

THREE ROOM furnished apartment. 1017 High.

FOR RENT three room, furnished apartment, 2137 Orchard. Inquire, 2037 Radcliffe.

LARGE, three room furnished apartment, close in, adults only. Phone 6509.

FOR RENT furnished apartment. Call 5740.

REDECORATED furnished duplex. Garage. Close in. Phone 5617.

26—HOUSES FOR RENT

NEAR AIRPORT, modern three room furnished house, electric equipped, tub bath, no pets. 4724 Summers Lane. Phone 9-1514.

THREE ROOM furnished house, utilities paid; also three room furnished apartment, utilities paid. Phone 7692.

ONE BEDROOM furnished duplex. $65. Adults only. Phone 2-6605.

UNFURNISHED single duplex, adults. 3011 Boardman.

FURNISHED one bedroom duplex, close in. Phone 6237.

SMALL, one bedroom furnished. 1405 Upham.

26—HOUSES FOR RENT

TWO ROOM cabin. Inquire 518 High.

TWO BEDROOMS, hardwood floors, fireplace. Furnished, $100; unfurnished, $80. Phone 8094.

FOR RENT two room furnished bachelor cabin. Phone 6515.

FOUR ROOM partly furnished house, adults only. 3246 Crosby.

TWO BEDROOM, unfurnished. 2027 Oregon Ave.

FOR RENT one bedroom unfurnished house, Hot Springs. Phone 4379.

28—REAL ESTATE WANTED

WANTED TO RENT 2 bedroom home, unfurnished, with range. Rent not to exceed $60 a month. Phone 20266.

WANTED to rent, two, three bedroom house. Prefer suburban, guaranteed care. 2-2553, days.

WANTED to rent two or three bedroom house. South preferred. Phone 5368.

COUPLE guarantees excellent care to attractive, clean rental, available March 1. Have pets, prefer suburban. Phone 2-3518.

We have qualified buyers for the following types of property:

City property—two, three and four bedroom homes in all price ranges and locations.

Suburban property—two, three and four bedroom homes on 1-3 to 5 acres in all price ranges.

Duplexes, vacant lots and acreage.

If you are considering selling your property and want honest, efficient and courteous service, contact our office. We may have a buyer waiting for it.

GILBERT W. FLEET
REAL ESTATE

434 Main St. Phone 2-3335

Salesmen

Bruce Binkley Res. Phone 3478
Julian Abbott Res. Phone 4960

30—REAL ESTATE FOR SALE

MALIN FARM for sale or trade. Home or income property. Write box 565, Herald and News.

2-BEDROOM HOME, barn, ¾ acre irrigated. $4,500 cash or our equity. 260 Orange, Ashland, Oregon.

SEVERAL LOTS just off Biehn Street. Level. Sewer. TV area. $225 each, terms. 2-0693.

BROOKINGS Property, approximately ½ acre; house, water, good pump, nice view. $1,900 cash. Phone 9183.

DISTRIBUTOR
GROUND FLOOR OPPORTUNITY
HIGH WEEKLY EARNINGS

Immediate earnings, no selling, no vending. Ideal for man or woman part time work. Can develop to full time. Income increasing accordingly. No overhead. National Company with AAA-1 references will select person for this area to deliver nationally accepted and advertised automobile accessories to leading stores. Must have car, six hours weekly, $1,485 cash investment not important but must have honesty, which is fully secured. Past experience not important but must have honesty, reliability, and be able to start at once. For interview in your city write or wire giving phone number and address to:

G-D DISTRIBUTOR
Building No. 2
5900 W. 3rd St.
Los Angeles 36, Calif.

FOR SALE cheap: two lots on corner of Austin and Shasta Way. Call 3800.

FOR SALE OR LEASE, large, three bedroom house, almost new. Phone 2-1969.

LOT for sale, 80 x 240. South Suburban district. Phone 8072 or see at 1866 Hope.

166 ACRES, 75 farmed, balance hay, meadow and pasture. Could be easily irrigated. Modern two bedroom home, barn and other buildings. Contact Herald and News Box 566.

FURNISHED four rooms and bath; corner lot, all fenced. Excellent TV district; paved street. $1,700 cash, $600 balance. Is rented for $40 a month. Phone 8880.

FOR SALE BY OWNER new three bedroom house, $13,000. FHA terms Peyton and Co., phone 3602 days and 3442 evenings.

ON ELDORADO, four bedroom, 1¼ baths, wall to wall carpet, full basement. Phone 3503.

HOME IN MILLS Addition — two bedrooms, hardwood floors, Thermo-controlled heat, insulated, storm doors and sash, lots of built-ins. $12,500. Can be seen by phoning 4171, extension 28, 8 a.m. to 5 p.m., or 4181 extension 347 evenings.

FARMS HOMES BUSINESSES

STROUT REALTY

Offices coast to coast

5429 South 6th Street

PHONE 5281

Check Our Bargain Blackboards

NEWHOUSE REAL ESTATE

ATTRACTIVE one bedroom home, living room with fireplace, dining room, kitchen and bath. Garage. Located on North side on paved street. $6,000, about $1,700 down, balance at $50 per month.

FIVE 2-acre tracts with 200 feet of highway 66 frontage each. Southwest of Keno. Ideal for homesites. $1,500 each. Small down payment, easy terms.

—BROKERS—

Henry Newhouse & Clem Lesueur
Phone 4600—2-2443
2254 So. 6th

Home Slsm. Bob Pyle — Ph. 9554

3 Bedrooms

Immediate possession on this well constructed, ranch style home, located in excellent suburban neighborhood, close to Peterson School. Selling for new FHA appraisal of $11,500.

A Good Buy

Well constructed 6 room, modern home on approximately ½ acre. Living room and large separate dining room. Automatic heat throughout. Insulated. Garage, 14x24 ft. shop, large chicken house. Paved street. $8500. FHA or GI. Terms.

Building Lots

Choice suburban location on pavement and close to school. 100x120 ft. $1000.

Ranch Style

Attractive 3 bedroom home, close to shopping district. Tops in construction. Fireplace, hardwood floors throughout. Extra stall shower in utility. Attached garage. Fenced yard. A good buy at $12,-500, FHA or GI.

VERNON DURANT
REALTOR
2060 So. 6th

Phone 9832 Eves. 7923

Salesmen

Joe Leonard Eves. 2-0527
Dean Hall Eves. 8073

30—REAL ESTATE FOR SALE

HOMES FOR SALE

EVERETT DENNIS

Realtor

121 No. 8th Phone 8491

Sawmill Workers

Two bedroom modern home. Completely remodeled inside and out and redecorated. New hardwood floors. Large wood shed suitable for garage. Close to Weyerhaeuser Mill. A real buy at $5750, $750 down. Owner may accept cheap house in need of repair as part trade.

T. B. WATTERS
REALTOR & INSURANCE
WALT DIETZ, Associate Broker
107 So. 7th-Phone 4193 (Eves. 9822)

* * DRIVE BY * *

3821 Bristol Ave.

This fine 5 room suburban home may very well be exactly the place you have been looking for . . . Well built and conveniently arranged. Designed for comfortable economical living. Has been newly redecorated inside and is ready for immediate possession. Lots of room including nice dining room. Situated on a quiet, dead-end, paved street among lovely homes and friendly neighbors. Here is a home that is truly worth the asking price of $9,500. Has been FHA Appraised for $9,500. TERMS . . . Either 20% down on FHA or 10% down on G.I. Loan. For further details contact us immediately.

BURTON E. GRAY
REALTOR & INSURANCE

1035 Main St. Ph. 3665
Evs. & Weekends Ph. 3421

SALESMEN

George Overmire Ph. 2-3053
Joe Evans Ph. 2-3249

√ √ St. Francis Park

SEE AND COMPARE the many extras and conveniences of this outstanding close-in suburban home. Large living room and dining areas, natural woodwork kitchen, auto, dishwasher and disposal, built-in range and oven, breakfast bar. Fireplace, 1 and ½ baths. Cedar panelled den. Well landscaped, fenced-in back yard. Well worth $15,000, with any type financing. Call us now.

√ √ Suburban Comfort

Your opportunity for convenient, modern living, in this practically new 3-bedroom home. One level floor plan, nicely arranged, with large dining area, convenient kitchen, large utility. HOT WATER RADIANT HEAT, roman tile circulating fireplace, shining top quality hardwood floors. 1-3 Acre, irrigated, and landscaping already in. Close to bus, schools, and shopping centers. $14,500. FHA or GI terms. CALL US TODAY.

√ √ Income Property

Close-in duplex, with one 2 bedroom and one 1 bedroom unit. Partially furnished, well maintained, always rented. Monthly income $100 per month. Total price only $6,950 with $1,000 down.

CHILCOTE & SMITH
REALTORS - SINCE 1909
Bob Chilcote - Broker
Ed Chilcote - Associate Broker

Salesmen:

Homer Stiles - Homes 9904 Eves.
Bill Chilcote - Homes 3281 Eves.
Curley Wilson - Farms 2728 Merrill
111 N. 9th St. Phone 7771

32—BUSINESS OPPORTUNITIES

AUTO BODY and Paint Shop, fully equipped. Also three bedroom home, all on ½ acre in suburban area. 5015 Summers Lane.

GOOD SERVICE STATION FOR LEASE

Well located. Write box 556, Herald and News.

FOR KLAMATH FALLS business opportunities and commercial property see Deane Sacher, Realtor, 339 E. Main. Phone 4127.

34—FINANCIAL—LOANS

RANCH LOANS

The TRAVELERS Ins. Co.

SCOTT W. McKENDREE

1839 Del Moro PH. 4349

QUICK CASH

AUTOMOBILE

LOANS

BORROW $500 PAY ONLY $29.03 Mo.

Repay in 24 Installments

UP TO $1500 ON

FURNITURE . . . NOTE . . .

THE IDEAL PLACE TO BORROW

★ Convenient Location
★ Convenient to Borrow
★ Convenient to Pay
★ Locally-Owned
★ New Cars Financed at Bank Rates

"MONEY IN A HURRY"

Phone— "CHUCK" BAILEY —3323 or call at 531 So. Sixth St.

Southern Oregon's only drive-in Finance and Loan Company.

FREE PARKING

MOTOR INVESTMENT CO.

34—FINANCIAL—LOANS

YEAR-END CASH

If heavy holiday expenses and year-end payments are beating your budget, look to your nearby Pacific Industrial office for good advice and real help. Bring in your financial problems and let us look 'em over. We may help you reduce payments, pay-up bills . . . even get extra cash.

BORROW $25 TO $2500 OR MORE. Take up to 24 Months to repay at terms that please your pocketbook!

pf PACIFIC INDUSTRIAL LOANS

121 So. 9th Phone 8128
L. A. "Woody" Woodard, Mgr.

MONEY

TO PAY ACCUMULATED BILLS

Pay your obligations in full with a LOCAL Loan. Repay us over longer period. Example: Get $275 CASH NOW. Repay $23 a month in 15 monthly payments. Money on first visit when you

PHONE FOR YOUR LOAN

Get any amount up to $1,500

LOCAL LOAN CO.

(Established 1908)

115 N. 10th St. Phone 2-2537
Ask for Walt Bingham, Mgr.

36—BUILDING—REMODELING

VAN FLEET ELECTRIC Good used lumber 209 Main.

38—FUEL—HEATING

BUY ROCKET stove or diesel fuel direct from refinery and save! Jay Hawk Petroleum Products, Inc. Phone 6788 for delivery.

GET S&H Green Stamps for Prestologs, pickup or delivered. Cliff Vaden's Signal Service, 2560 S. 6th. Phone 3681 or 2-9250.

DRY PINE Blocks, $4 per cord at bin. Available Saturdays and Sundays Metler Bros., So. 6th and Altamont.

24 HOUR DELIVERY for the finest fuel oil "Time" Call Hilltop Service, 5008 any hour day or night.

GET S&H Green Stamps on heating oils Phone 3681 Cliff Vadens Signal Service 2560 South 6th.

Peyton & Company
BLOCK WOOD
UTAH COAL
PRESTOLOGS
STANDARD HEATING OILS

Peyton & Company

835 Market St. Ph. 5149

39—FOOD—PRODUCE

BEEF AND pork at wholesale Custom cutting curing Grigsbys Smokehouse.

40—BOATS-PETS-SPORTS-HOBBIES

ICE SKATES precision ground. Ken's Fixit Shop, 4655 So. 6th, phone 7760.

SHASTA CASCADE KENNELS
Dog boarding & training. Special winter boarding rate by week or month. Healthy surroundings — well balanced diet — pickup & delivery.
Visitors welcome.
Six miles south on Merrill Highway
PHONE 5078

COCKER PUPS, choice blonds, parti-colors; black; 4504 Denver, phone 8283.

CASH FOR used guns! Bring them in for free appraisal. Bell's Hardware, 301 Main.

CASH paid for your used GUNS. We need guns.
THE GUN STORE
714 Main Phone 3563

4-3 OMEGA ENLARGER with lens. Excellent condition. $125. Call Don Ketler, 3-1276 evenings, 8111 days.

GERMAN Short Haired bitch, English Springer Spaniels bench and field stock. Liz-Pa-Du Kennels, Reno, Nev. 3080 Baker Lane. Phone 2-8381.

BEAGLE — registered male pup, five months old. Phone 8209.

41—RADIO—TV—MUSIC

FOR SALE small electronic organ, mahogany case. Phone 3503.

T.V. TESTING, installation, repair. 10 years experience. Johnny Edwards, phone 2-0845.

APPLIANCE AND TV repair service. Schooled technician.
TELE-PLIANCE CENTER
11th and Walnut Phone 7709

TV ANTENNA KITS complete—30 foot, $39.95; 40 foot, $44.95. Merit's Service Supply, 631 Commercial, phone 2-0349.

TV TROUBLES
Stoner Electronics—Suburban TV cable. 4842 S. 6th. phones 6600-2-0242.

NEARLY NEW Ancona accordion. Reasonable. Phone 7083.

TELEVISION

Service-20th year in electronics

Conner's Service Co. 2009 So. Sixth

PHONE 6878

42—LIVESTOCK—POULTRY

FOR SALE — Young Guernsey milk cow. Rt. 2 Box 444.

WANTED — Colored hens. Phone 4591.

KLAMATH proved sire service. Phone 4400 or 3785 or 4558.

REGISTERED Hereford bulls, yearlings and older. Call Schaffner, Malin 256.

FOR SALE - Four saddle horses. John B. Bone, telephone Tulelake 7-1035.

POULTRY WANTED

Cash paid for any amount Top market prices for good quality. For Quotations

PHONE 3857

KLAMATH POULTRY FARMS

44—MACHINERY

* * SALES * *
and
Complete Service on
All Models of
McCulloch Chain Saws & Equipment

925 Market Phone 6500

45—MISCELLANEOUS FOR RENT

BEE HIVE Truck Rental Co. Move yourself save ½. Beacon Mobile Service 1201 East Main. Phone 2364.

45—MISCELLANEOUS FOR RENT

FOR RENT — homestead for potatoes, 40 acres of 2-year clover land. Phone 7-1083, Tulelake, California.

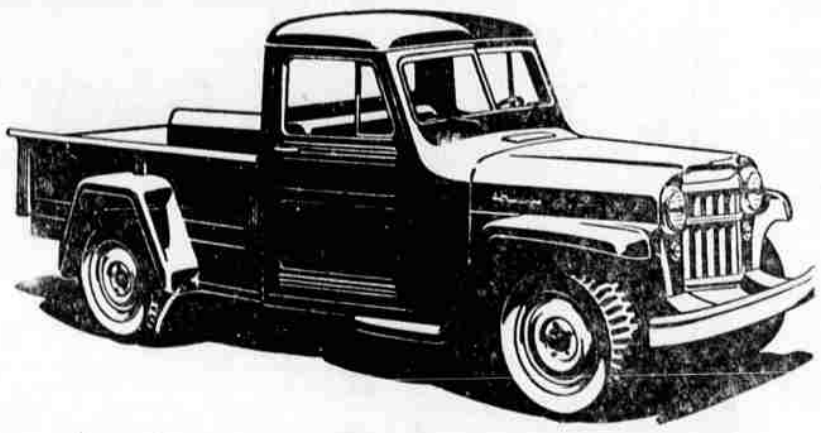

How the 'Jeep' truck makes your tough job easy!

THE WORLD'S MOST USEFUL TRUCK

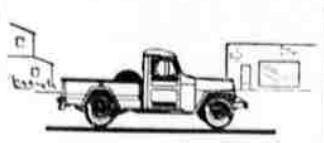

Versatility. The 4-wheel drive 'Jeep' Truck does your tough jobs, regardless of road or weather conditions.

Selectivity. The 'Jeep' Truck shifts easily from conventional 2-wheel drive for normal highway driving into 4-wheel drive for tough going.

Traction. With the extra traction of 4-wheel drive, the 'Jeep' Truck climbs 60% grades, goes through mud, sand, snow or soft earth.

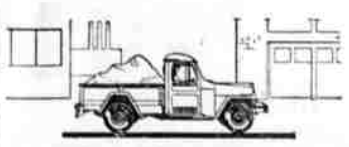

Hauling. The 'Jeep' Truck carries a payload 63% of its curb weight...up to 2110 pounds, including the driver.

Towing. With the extra traction of 4-wheel drive, it tows heavily loaded trailers, with special low gear range when needed.

Power. With power take-off, it also supplies mobile power for many types of equipment, such as welders, air compressors, generators.

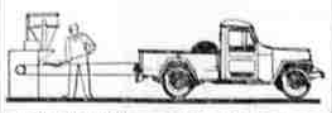

Belt power. With power take-off, it is also a stationary power unit for many types of belt-driven machinery, such as hammermills.

LOWEST PRICED 4-WHEEL DRIVE TRUCK

Economy. The 'Jeep' Truck is America's lowest-priced 4-wheel drive truck. Its extra ruggedness assures low upkeep and long life.

4-WHEEL DRIVE 'Jeep' TRUCK

WILLYS...world's largest maker of 4-wheel drive vehicles

Ask for a demonstration today!

PARKER MOTOR CO.

606 So. 6th St. Klamath Falls, Ore.