Comics

HERALD AND NEWS, KLAMATH FALLS, OREGON

GLAMOR GIRLS

©1951, KING FEATURES SYNDICATE, Inc., WORLD RIGHTS RESERVED

Happy Holiday!

ACROSS

1,4,9 Tonight is ___ ___ ___
12 Before
13 Clothe
14 Crimson
15 Bind
16 Viper
17 Born
18 Pieces out
20 Contender
22 Pigpen
24 Wager
25 Entangles
28 Compass point
30 Pitcher
34 Merrymakers ___ prevalent tonight
35 African worm
36 Brazilian macaw
37 New Zealand parrot
38 Land parcel
39 Clamp
40 Auricles
42 Individual
43 Harem rooms
44 Stitch
46 Burmese wood sprite
48 Salamander
50 Steals
53 Metal
54 Treasure
58 Fairy fort
60 Social insect
61 Muse of poetry
62 Table scrap
63 Driving command
64 Most unusual
65 Tiny

DOWN

1 Seine
2 Great Lake
3 Tomorrow starts a new ___
4 Leaver
5 This is the ___ of 1955
6 Augment
7 Regret
8 Wait on table
9 Sea eagle
10 Swerve
11 City in The Netherlands
19 Worm
21 Follower
23 Color
24 Defeated
25 ___ your resolutions
26 Range
27 Rip
29 Presently
31 Baton
32 Assam silkworm
33 Knocks
41 Mariner's direction
43 Siouan Indian
45 Anesthetic
47 Zeal
48 Number
49 Grafted (her.)
51 Horns and whistles will ___ tonight
52 Forefather
53 Label
55 British money of account
56 River in Switzerland
57 Route (ab.)
59 Female saint (ab.)

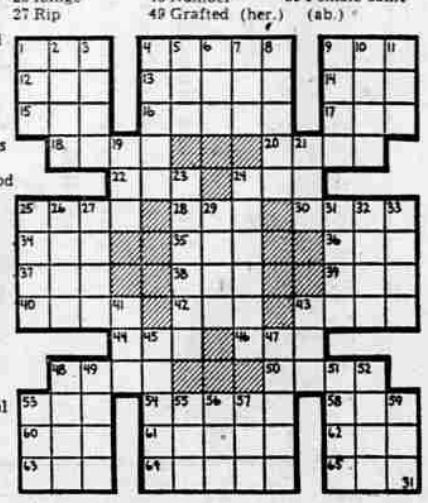

Answer to Previous Puzzle

OUR BOARDING HOUSE — With MAJOR HOOPLE

OUT OUR WAY — By J. R. WILLIAMS

Blondie

Lil' Abner

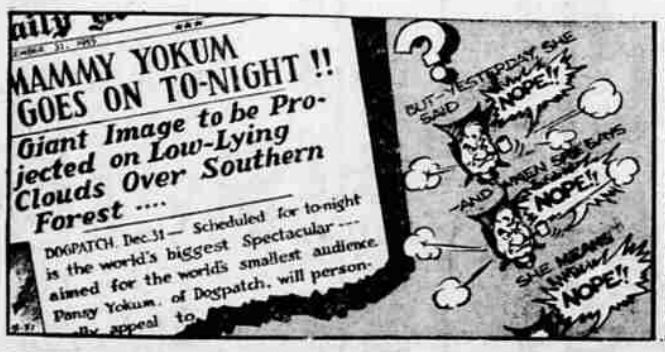

Bugs Bunny

Gasoline Alley

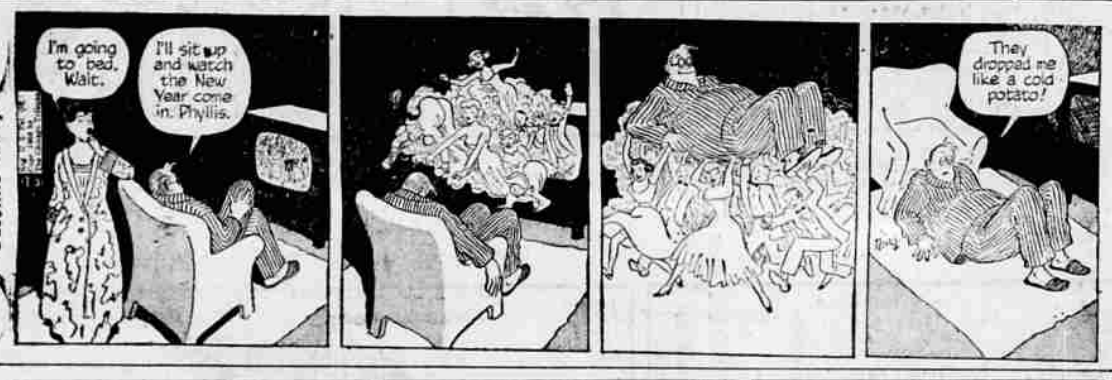

Alley Oop

Snuffy Smith

Wash Tubbs

Dick Tracy

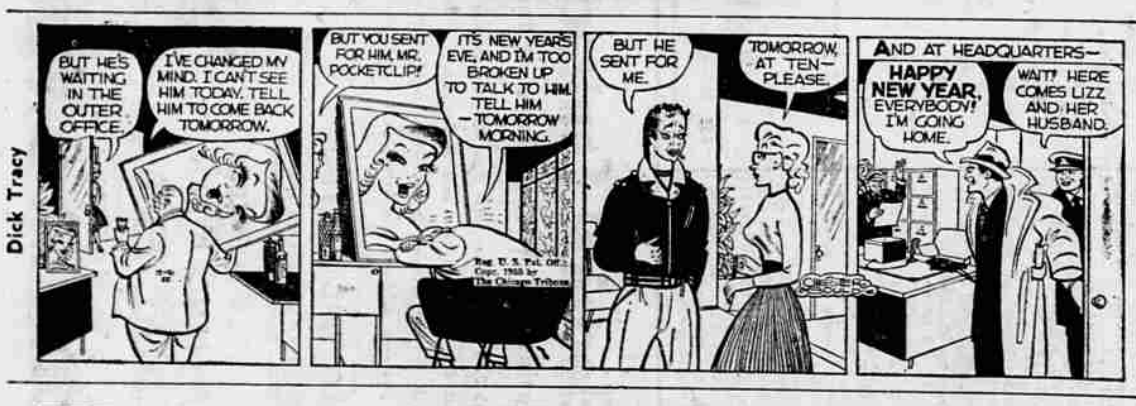

Boots and Her Buddies

Lone Ranger

Freckles and His Friends

Henry

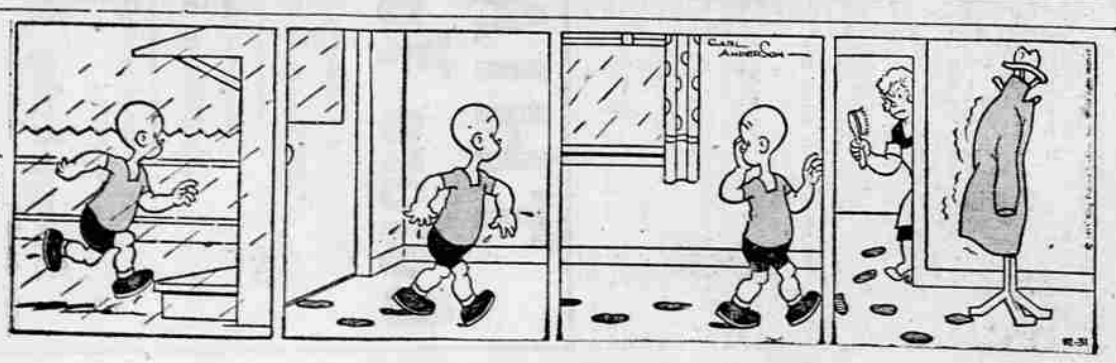

Little Orphan Annie