Herald and News
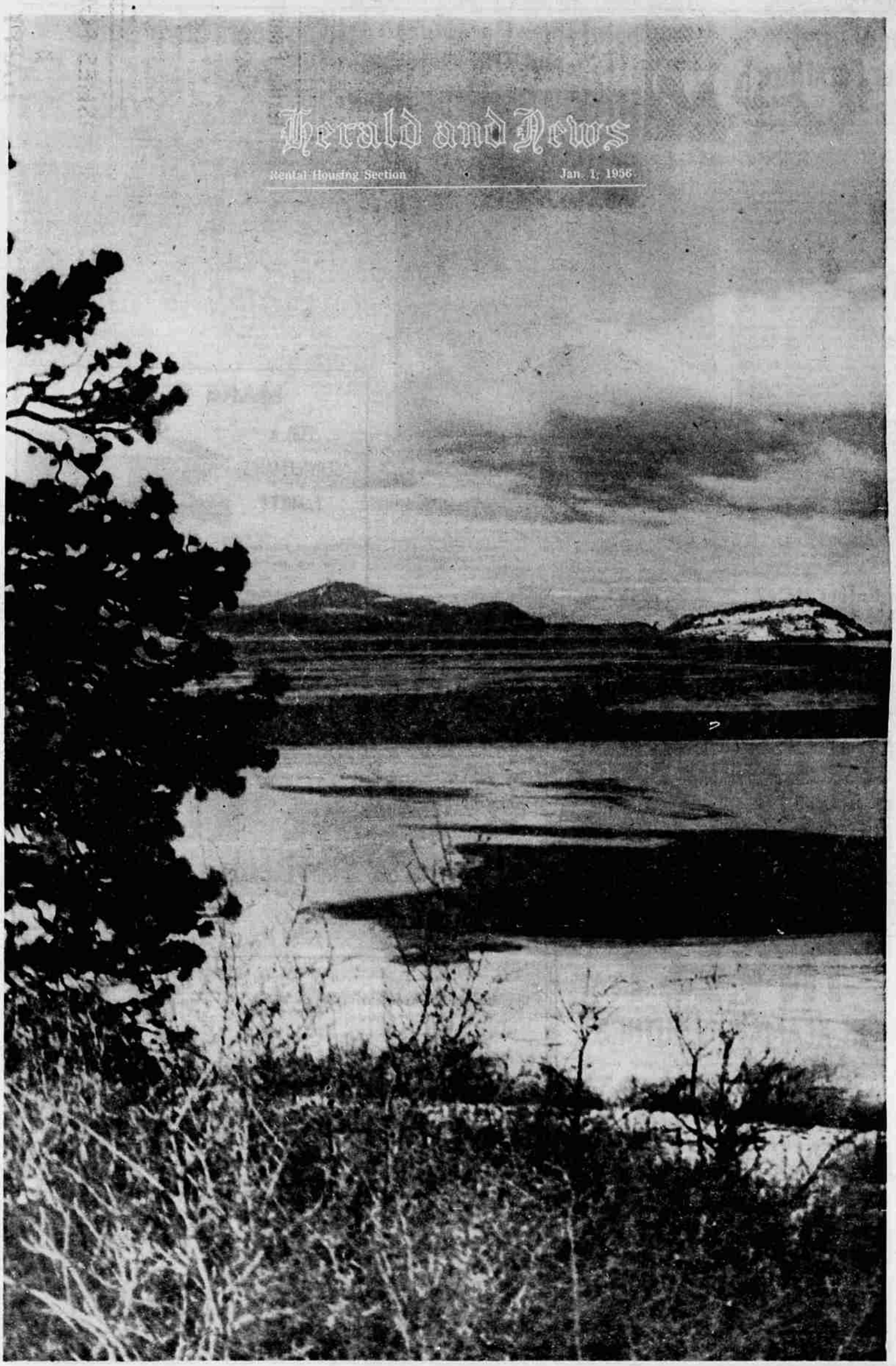
Rental Housing Section Jan. 1, 1956