Comics

GLAMOR GIRLS

"Don't get nervous. Dad's just going duck hunting."

Man and Boy

ACROSS
1 —— Cooper
5 —— Lewis
8 —— Sandburg
12 Iroquoian Indian
13 Exist
14 Range
15 Lubricants
16 Separate column
17 Pause
18 Royal Society of Edinburgh (ab.)
19 Medicinal portions
21 Bind
22 German (ab.)
23 Sluggish
24 Editors (ab.)
25 Worms
27 Set anew
29 Pigpen
31 Light touch
32 Pedal digit
33 Social insect
34 Apostle
37 Chairman's instrument
41 Assam silkworm
42 Succinct
46 Before
47 Air raid precautions (ab.)
48 Western cattle
49 Reams (ab.)
50 Tardy
52 George ——
53 Leave out
54 Famous English school
55 Golfer's term
56 Climbing plant
57 Low sand hill
58 Abstract being
59 Heavy blow

DOWN
1 King —— III
2 Gets up
3 Those who irritate
4 Affirmative reply
5 Claw
6 Expunge
7 Hinder
8 Vehicle
9 Mountain spurs
10 Live
11 Newest
19 Twists
20 Alien
26 Italian city
28 Feminine appellation
30 Biblical pronoun
31 Father
34 Rang
35 Printing mistakes
36 Indiana county
38 Bedbugs
39 Type of fur
40 Masculine appellation
43 Russian storehouse
44 Fortification
45 Soothsayers
51 Compass point
53 Egg (comb. form)

Answer to Previous Puzzle

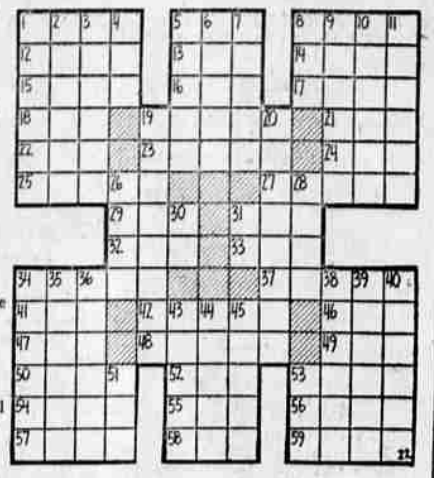

OUR BOARDING HOUSE — With MAJOR HOOPLE

OUT OUR WAY — By J. R. WILLIAMS

Blondie

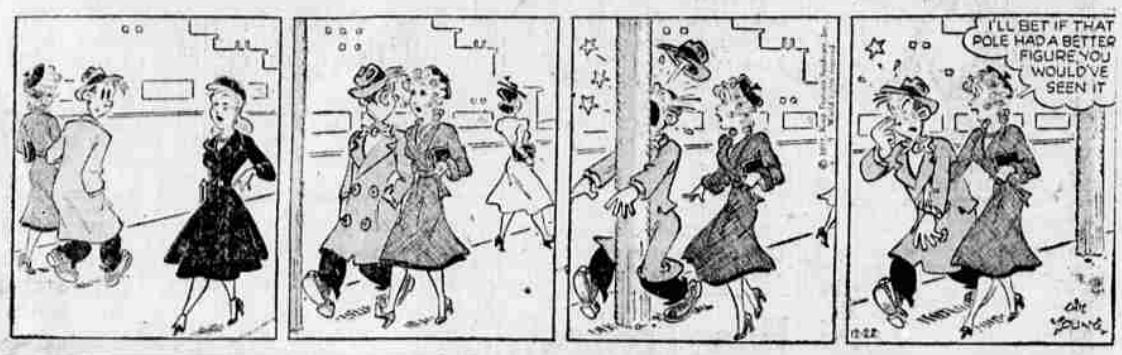

Bugs Bunny

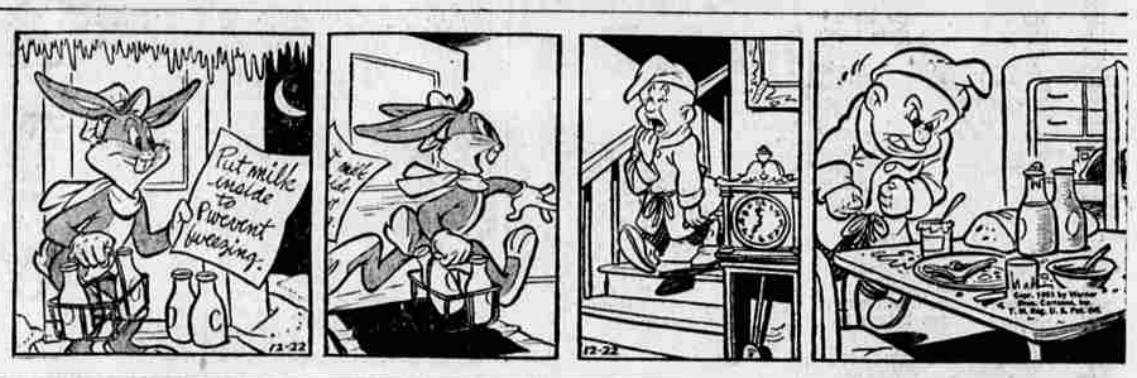

Alley Oop

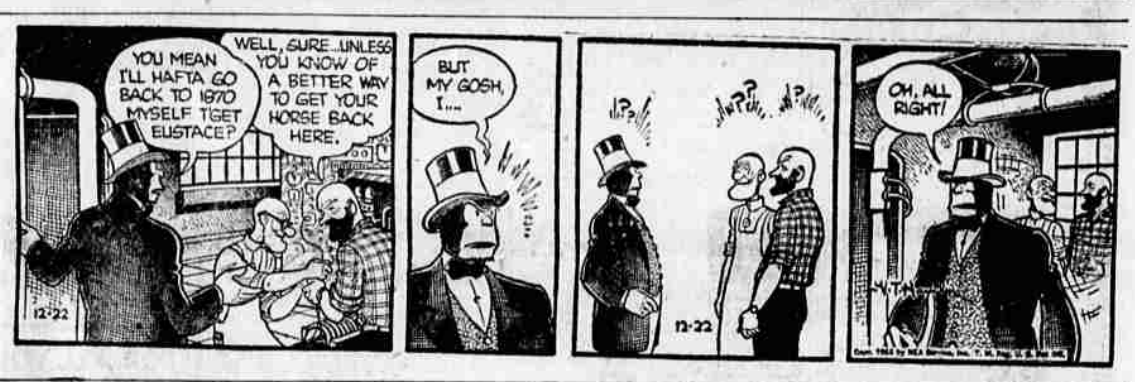

Lil' Abner

Gasoline Alley

Snuffy Smith

Wash Tubbs

Dick Tracy

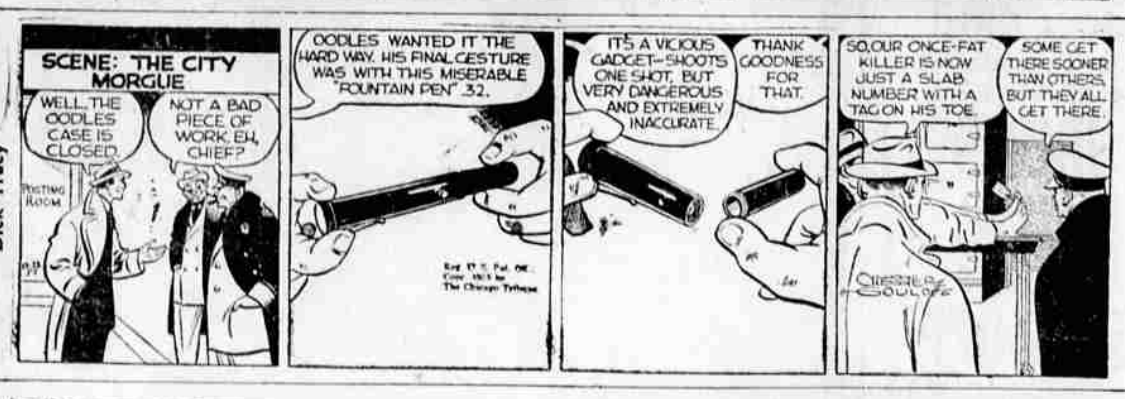

Boots and Her Buddies

Lone Ranger

Freckles and His Friends

Henry

Little Orphan Annie