Dennis the Menace

by Hank Ketcham

Glamor Girls
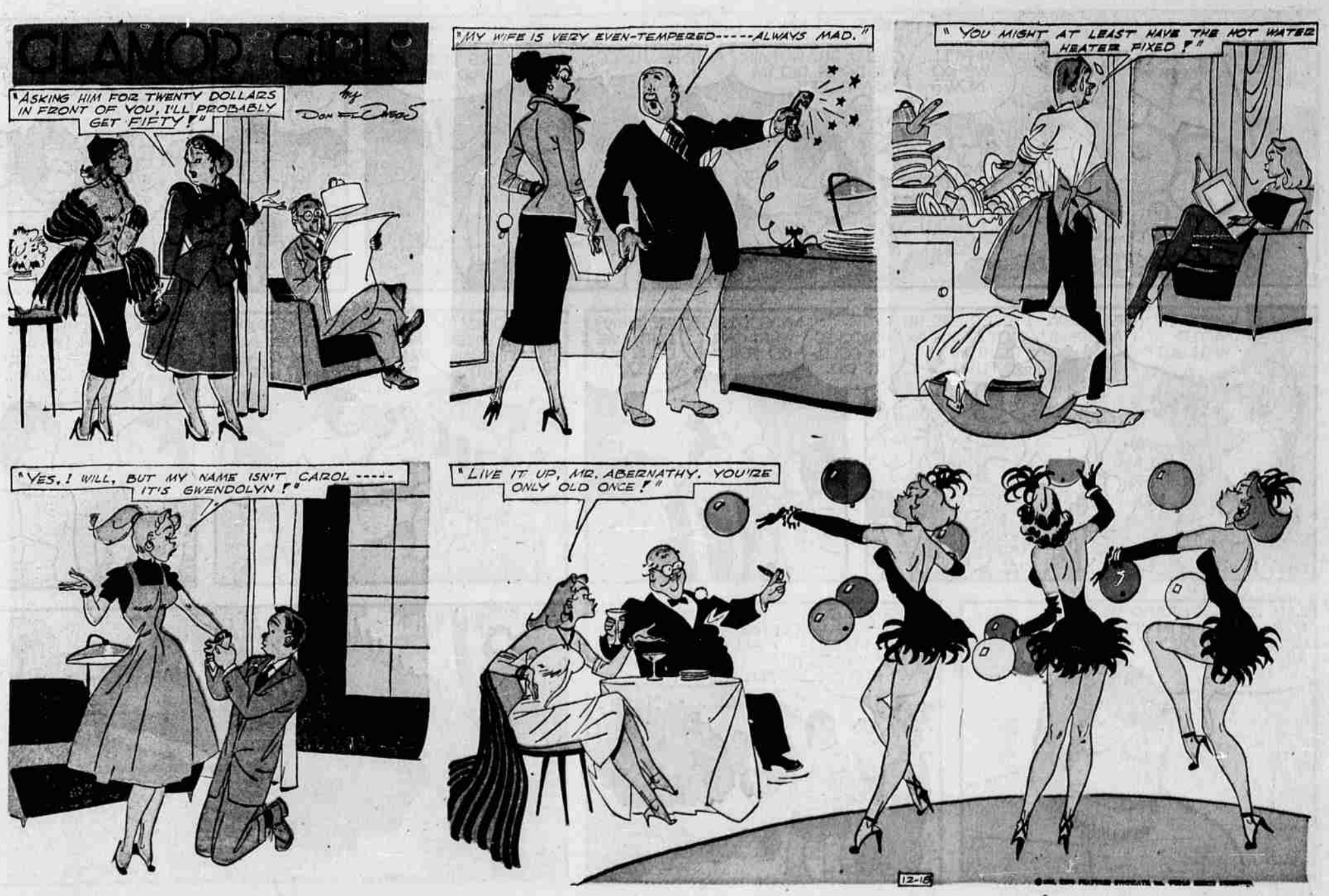
by Don Flowers