

Go To Church Sunday CHURCH DIRECTORY

SOUTH SIDE BAPTIST CHURCH
7:30 p.m.—Tuesday-Prayer Meeting
The Rev. W. Long, Pastor
Madison and Shasta Way P. O. Box 1065
10:00 a.m.—Sunday School
11:00 a.m.—Morning Worship
7:00 p.m.—Training Union
8:00 p.m.—Evening Worship

BLY CATHOLIC CHURCH
The Rev. Patrick Lunham
11:00 a.m.—Mass every Sunday
PEACE MEMORIAL PRESBYTERIAN
4431 E. 6th Phone 3057
The Rev. Dwayne L. Froot
9:30 a.m.—Sunday School
11:00 a.m.—Sunday School
9:30 a.m.—Morning Worship
11:00 a.m.—Morning Worship
7:00 p.m.—Sr. Westminister

PENTECOSTAL CHURCH OF GOD
4627 Shasta Way Phone 2-141
The Rev. W. D. Tapp
10:00 a.m.—Sunday School
11:00 a.m.—Sunday Service
7:30 p.m.—Sunday, Evangelistic Service
7:30 p.m.—Tuesday Night Service
8:30 p.m.—Thursday Youth Service

MERRILL ASSEMBLY OF GOD
The Rev. Forest H. Bard
10:00 a.m.—Sunday School
11:00 a.m.—Morning Worship
7:30 p.m.—Evangelistic Service

LAKEVIEW NAZARENE CHURCH
Corner Quarry & Acosta Phone 2644
The Rev. Dewey Johnston
9:45 a.m.—Sunday School
11:00 a.m.—Sunday, Morning Church Service
2:00 p.m.—Sabbath—Boys and Girls Caravan
8:45 p.m.—Sunday, Junior Service
7:30 p.m.—Sunday, Evangelistic Service and NYPS
7:30 a.m.—Wednesday, Prayer Meeting
7:00 p.m.—Thursday—Teen Age Caravan

MISSIONARY BAPTIST
4134 Douglas
Elder J. L. Wisdom Phone 2-1111
10:00 a.m.—Sunday School
11:00 a.m.—Morning Worship
7:00 p.m.—Training Union
8:00 p.m.—Evening Worship

CHRISTIAN AND MISSIONARY ALLIANCE OF BLY
Willard Aldrich, Pastor
Phone 531, Bly
9:45 a.m.—Sunday School
11:00 a.m.—Morning Service
7:30 p.m.—Wednesday—Prayer and Bible Study
3:45 p.m.—Thursday—Junior Bible Club
7:00 p.m.—Thursday—Young People's Meeting
7:30 p.m.—2nd and 4th Tuesdays, Ladies Missionary Society

CONGREGATIONAL
2145 Garden Avenue Phone 2-3278
Marshall A. McKinnis, Pastor
9:45 a.m.—Church School
11:00 a.m.—Worship Service
7:00 p.m.—Senior Pilgrim Fellowship
6:00 p.m.—Junior Pilgrim Fellowship

ST. PAUL'S EPISCOPAL
801 Jefferson Phone 3533
Galen M. Onstad, Rector
9:00 a.m.—Holy Communion
9:30 a.m.—Sunday School
8:00 a.m.—Morning Prayer
7:30 p.m.—Young People
11:00 a.m.—Sermon

FIRST COVENANT
Joel C. Nordlund
9:45 a.m.—Bible
11:00 a.m.—Morning Worship
7:45 p.m.—Wednesday—Prayer Service

COMMUNITY METHODIST CHURCH
The Rev. Edmund Stanton, Pastor
Fort Klamath
10:30 a.m.—Church School and Adult Bible class, Sunday
Douglas and Granite

SPRAGUE RIVER FRIENDS CHURCH
E. J. Tuning, Pastor
10:00 a.m.—Sunday School
11:00 a.m.—Worship Service
7:30 p.m.—Evening Service
7:30 p.m.—Wednesday—Prayer Meeting

FIRST METHODIST CHURCH
10th and High Phone 3683
The Rev. Dallas McNeil
9:45 a.m.—Church School
11:00 a.m.—Service of Worship Sunday
7:30 p.m.—Fellowship Hour Sunday
7:00 p.m.—Youth Fellowship Sunday

UNION GOSPEL MISSION
231 Commercial
C. M. Tomms
10:00 a.m.—Bible School
11:00 a.m.—Morning Worship
7:30 p.m.—Evening Worship

TRINITY BAPTIST CHURCH
8708 Lakeport Blvd., Pelican City
Rev. T. E. Warden Phone 3674
9:45 a.m.—Sunday School

CHURCH OF GOD OF THE APOSTOLIC FAITH
John Phillips, Pastor
10:00 a.m.—Sunday School
11:00 a.m.—Morning Worship
7:00 p.m.—Junior Service
7:30 p.m.—Evening Worship
7:30 p.m.—Saturday and Wednesday—Worship

ST. F. X. CARRINI CATHOLIC CHURCH
Bussard Phelan
The Rev. John Phelan
11:00 a.m.—Sunday Mass

KLAMATH TEMPLE
1007 Pine Phone 6325
The Rev. Harry M. Strachan
9:45 a.m.—Sunday School
11:00 a.m.—Morning Worship
6:30 p.m.—Overcomer Service
7:45 p.m.—Evangelistic
7:45 p.m.—Wednesday—Bible Study

CHRISTIAN SCIENCE
10th and Washington Phone 3628
Reading Room
11:00 a.m.—Sunday School
11:00 a.m.—Sunday Service
8:00 p.m.—Wednesday—Evening Service

CHURCH OF THE NAZARENE
Garden and Martin Phone 4870
The Rev. Flow Wright
9:45 a.m.—Sunday School
11:00 a.m.—Morning Worship
6:45 p.m.—Junior Society
8:45 p.m.—Young People
7:30 p.m.—Evangelistic Service
7:30 p.m.—Wednesday—Prayer

ZION LUTHERAN
1025 High Street Phone 6793
The Rev. H. E. Graef
7:30 a.m.—Sunday School
9:30 a.m.—Sunday School

ST. AUGUSTINE'S CATHOLIC CHURCH
Merrill
The Rev. John Phelan
9:00 a.m.—Sunday Mass

CONSERVATIVE BIBLE BAPTIST
2244 W. 1st Phone 4048
The Rev. Freeman Schmitt
9:30 a.m.—Sunday School
11:00 a.m.—Morning Worship
6:30 p.m.—Baptist League
7:30 p.m.—Bible Study—Sunday
7:30 p.m.—Wednesday—All family Night

MALIN COMMUNITY CHURCH
The Rev. Carl C. DeMott
9:45 a.m.—Sunday School
11:00 a.m.—Morning Worship
6:30 p.m.—Young People
8:00 p.m.—Vesper Service

COMMUNITY CHURCH OF THE BRETHREN
4273 Bristol Phone 2-1193
The Rev. Edward Lander
9:45 a.m.—Sunday School
11:00 a.m.—Morning Worship
7:00 p.m.—Wednesday—Hobby-Craft Club

BEATTY METHODIST MISSION
The Rev. Harvey Zeller
10:30 a.m.—Sunday School
11:30 a.m.—Worship Service

CHILOQUIN OPEN BIBLE STANDALD CHURCH
Leif Stalmin, Pastor
10:00 a.m.—Sunday School
11:00 a.m.—Worship Service
6:30 p.m.—Overcomer
7:30 p.m.—Evangelistic Service
7:30 p.m.—Wednesday—Mid-week Prayer and Bible Study

CHURCH OF JESUS CHRIST OF LATTER DAY SAINTS
Home and Martin Phone 4855
Klamath Falls 1st Ward
8:30 a.m.—Sunday—Priesthood meeting
10:10 a.m.—Sunday School
5:30 p.m.—Sunday—Sacrament Service
7:30 p.m.—Tuesday—M.I.A.
7:30 p.m.—Relief Society, Monday
4:15 p.m.—Wednesday—Primary
Klamath Falls 2nd Ward
9:15 a.m.—Sunday—Priesthood meeting
11:00 a.m.—Sunday School
7:30 p.m.—Sunday—Sacrament Service
10:00 a.m.—Tuesday—Relief Society
10:00 a.m.—Saturday—Primary
7:30 p.m.—Wednesday—M.I.A.

REORGANIZED CHURCH OF JESUS CHRIST OF LATTER DAY SAINTS
9th and Plum
9:45 a.m.—Sunday School
11:00 a.m.—Sunday School
7:30 p.m.—Evening Worship

FIRST CHURCH OF GOD
The Rev. C. H. Beahm
9:45 a.m.—Sunday School
11:00 a.m.—Morning Worship
5:45 p.m.—Bible Study
7:30 p.m.—Evangelistic
7:30 p.m.—Wednesday—Bible Study

CHURCH OF CHRIST
1774 Arthur Phone 2-1140
Every Member A Minister
10:00 a.m.—Bible Classes
11:00 a.m.—Church School
7:30 p.m.—Bible Study
7:30 p.m.—Wednesday—Bible Study

CHILOQUIN METHODIST COMMUNITY CHURCH
The Rev. Edmund Stanton
10:00 a.m.—Church School
11:00 a.m.—Worship Service
8:30 p.m.—Youth Fellowship
7:30 p.m.—Family Fellowship Service

OUR LADY OF GOOD COUNSEL CATHOLIC CHURCH
The Rev. Con O'Connor
Sunday Mass at 11:15 a.m.

KLAMATH REVIVAL CENTER
1025 Mitchell Phone 1025
Mr. and Mrs. J. R. Griffith, pastors
10:00 a.m.—Sunday School
11:00 a.m.—Sunday, Morning Worship
7:30 p.m.—Sunday, Evangelistic Service
7:30 p.m.—Wednesday Bible Study and Prayer

SACRED HEART CATHOLIC CHURCH
The Rev. T. P. Casey, Pastor
819 High Phone 4566
7:00 a.m.—Sunday Masses
8:30 a.m.—Sunday Mass
9:30 a.m.—Sunday Mass
11:00 a.m.—Sunday Mass
7:00 a.m.—Holy Day Mass
8:00 a.m.—Holy Day Mass
9:30 a.m.—Holy Day Mass
7:30 to 8:00 p.m.—Saturdays, Confessions
7:30 to 8:00 p.m.—Saturdays, Confessions

CHURCH OF CHRIST
2205 Washington Avenue Phone 4395
C. R. Adams, Minister
10:00 a.m.—Bible Study
11:00 a.m.—Worship Service
7:30 p.m.—Evening Service
7:00 p.m.—Wednesday, Men's Training Class and Ladies Bible Class
7:30 p.m.—Wednesday, Regular Service

FIRST PRESBYTERIAN
The Rev. Dale E. Hewitt
8th and Pine Phone 7311
8:30 a.m.—Church School, class for all ages
11:00 a.m.—Worship (radio broadcast)
12:00 noon—Fellowship
6:00 p.m.—Westminister Fellowship
6:30 p.m.—Wednesday—Family night dinner
8:00 p.m.—Wednesday—Choir

CALVARY BAPTIST
E. Main and Garden
The Rev. Grady E. Estes
9:45 a.m.—Sunday School
11:00 a.m.—Morning Worship
6:15 p.m.—Training Union
7:30 p.m.—Evening Worship
8:00 p.m.—Wednesday—Prayer Meeting

FREE METHODIST
1915 Oregon
The Rev. Harvey Timm
9:45 a.m.—Sunday School
11:00 a.m.—Morning Worship
8:45 p.m.—Young People
7:45 p.m.—Evangelistic
7:45 p.m.—Wednesday—Bible Study

HOLY CROSS CATHOLIC CHURCH
The Rev. Con O'Connor
Sunday Masses at 8, 9:30 a.m.

Friendly Helpfulness To Every Creed and Purse Ward's Klamath Funeral Home
Marquerite M. Ward and Sons
925 High Phone 3334

BONANZA NAZARENE CHURCH
Mrs. Roy Thomas, Pastor
10:00 a.m.—Sunday School
11:00 a.m.—Sunday, Morning Worship
7:30 p.m.—Sunday Young People's Meeting
8:00 p.m.—Sunday, Evangelistic Service

WEAVER MEMORIAL PILGRIM HOLINESS CHURCH
2301 Westland Phone 5334
The Rev. C. O. Jackson
9:45 a.m.—Sunday School
11:00 a.m.—Morning Worship
6:30 p.m.—YPS
7:30 p.m.—Evangelistic
7:30 p.m.—Wednesday—Prayer Meeting

FIRST CHRISTIAN
9th & Pine Phone 5413
The Rev. Leo Horner
9:45 a.m.—Bible School
11:00 a.m.—Morning Worship
6:30 p.m.—Adult Bible Study
6:30 p.m.—Christianity
7:30 p.m.—Evening Worship
7:30 p.m.—Wednesday—Prayer Meeting

MERRILL FIRST PRESBYTERIAN
The Rev. George A. Mine
9:45 a.m.—Sunday School & Bible Class
11:00 a.m.—Divine Service
7:30 p.m.—Youth Fellowship
OREGON TECH
10:00 a.m.—Sunday School

SEVENTH-DAY ADVENTIST
1725 Main Phone 3648
The Rev. Preston Smith
8:30 a.m.—Saturday—Sabbath School
11:00 a.m.—Saturday—Morning Worship
7:30 p.m.—Wednesday Prayer Meeting

SALVATION ARMY
400 Klamath Phone 6961
Lt. and Mrs. E. L. Grable
10:00 a.m.—Sunday School
11:00 a.m.—Holiness Meeting
11:00 a.m.—Junior Church
6:30 p.m.—Young People
8:00 p.m.—Salvation Meeting

STEWART-LENOX BAPTIST
K. G. Wecker, Pastor
Corner Douglas and Emerald
Phone 2-0566
9:45 a.m.—Sunday School
11:00 a.m.—Morning Worship
6:30 p.m.—B.T.U.
7:30 p.m.—Evening Worship
7:00 p.m.—Wednesday—Prayer Service
7:00 p.m.—Friday—Officers and Teachers

CHILOQUIN ASSEMBLY OF GOD
The Rev. William Renta
10:00 a.m.—Sunday School
11:00 a.m.—Worship Service
6:30 p.m.—Young People
7:30 p.m.—Evangelistic Meeting
7:30 p.m.—Wednesday Prayer Meeting
7:30 p.m.—Friday Bible Study

YOUTH SOLDIERS FOR CHRIST
1442 Oregon Ave. Mission Chapel
19:00 a.m.—Sunday School
7:30 p.m.—Sunday—Evangelistic Service
7:30 p.m.—Tuesday, Wednesday and Saturday—Services
7:30 p.m.—Friday—Youth Night

IMMANUEL BAPTIST CONSERVATIVE
The Rev. Charles W. Myers
11th and High Phone 8069
9:45 a.m.—Bible School
11:00 a.m.—Morning Worship
6:30 p.m.—Young People
7:30 p.m.—Evening Worship
Meeting

GOSPEL TABERNACLE
Alamont and Maryland
The Rev. W. D. Bigby
10:00 a.m.—Sunday School
11:00 a.m.—Morning Worship
7:30 p.m.—Saturday and Wednesday Evening Worship

WILLIAMSON RIVER METHODIST MISSION
The Rev. Harvey Zeller
2:30 p.m.—Sunday School
4:30 p.m.—Worship Service
Fellowship Dinner after church

DELIVERANCE TABERNACLE
2779 S. Sixth
Evangelist C. Perdue
9:45 a.m.—Sunday School
11:00 a.m.—Sunday Morning Worship
7:30 p.m.—Sunday Evangelistic Service

ASSEMBLY OF GOD
The Rev. C. E. Lebeck
746 Oak
9:45 a.m.—Sunday School
11:00 a.m.—Morning Worship
6:30 p.m.—Young People
7:30 p.m.—Evangelistic
7:30 p.m.—Wednesday, Bible, Prayer Service

HOPE EVANGELICAL LUTHERAN
Hamdale Road at So. 6th
The Rev. John M. Reicher Jr.
9:45 a.m.—Sunday School
11:00 a.m.—Morning Worship
7:30 p.m.—Evening Worship

KENO GOSPEL CENTER
Phone 2-2907
The Rev. Melvin Griffith
10:00 a.m.—Sunday School
11:30 a.m.—Morning Worship

FIRST BAPTIST CHURCH
8th and Washington Phone 8274
Dr. E. M. Causey
9:45 a.m.—Sunday School
11:00 a.m.—Morning Worship
6:15 p.m.—Training Union
7:30 p.m.—Evening Worship
7:30 p.m.—Family Night, Wednesday
7:30 p.m.—Choir Recital, Thursday
1:00 p.m.—WMS, Thursday

JEHOVAH'S WITNESSES
833 N. 9th
7:45 p.m.—Sunday, Watchtower Study
7:45 p.m.—Wednesday, Bible Study
7:45 p.m.—Friday, Service Meeting
8:45 p.m.—Friday, Theocratic School

OUR LADY OF ME CARMEL CATHOLIC CHURCH
Chiloquin
The Rev. Patrick Lunham
8:00 a.m.—Sunday Mass
7:30 a.m.—First Friday and Holy Day Mass

Angel Gets Invitation

Wayne Angel, former concertmaster of the Klamath Union High School orchestra, has been invited to join the first violin section of the Portland Symphony Orchestra. The invitation was extended by the new conductor of the orchestra, Theodore Bloomfield. Angel, son of Mr. and Mrs. Albert A. Angel, Klamath Falls, has been acclaimed by musical experts following his numerous recitals and concerts throughout the Northwest. He will be the youngest member of the Portland musical group. Wayne is now a sophomore at Portland State College where he is majoring in music. Jewell Shannon, last year's concertmaster of the KUHS orchestra who is now attending Westmont College, Santa Barbara, California, majoring in music has also been honored by being included as a member of the Santa Barbara Symphony Orchestra, conducted by Stephan Krayk. Plans are being considered to present Angel in concert in Klamath Falls next spring.

Stanford-Cal Game To Be Televised

STANFORD (UP)—The 59th annual Big Game between California and Stanford will be televised locally on station KPIX. It was announced today by Athletic Director Al Masters. Approval for telecasting of the game came from the NCAA after a sell-out of the 90,000 seats in the Stanford Stadium had been assured.

MT. LARI COMMUNITY CHURCH

The Rev. William W. Ainley
9:45 a.m.—Sunday School
11:00 a.m.—Morning Worship
7:00 p.m.—Christian Endeavor
7:30 p.m.—Wednesday—Choir Practice
8:00 p.m.—Evening Service
8:00 p.m.—Thursday—Bible Study

COMMUNITY PRESBYTERIAN CHURCH
Tulelake, Calif.
Marvin Jerome Keyser, Pastor
9:45 a.m.—Sunday School and Adult Discussion
11:00 a.m.—Worship
7:00 a.m.—Westminister Youth Fellowship

SUBURBAN CHRISTIAN CHURCH
Summers School
9:45 a.m.—Sunday School
11:00 a.m.—Worship Service
8:30 p.m.—Bible Study & C.E.
7:30 p.m.—Evening Service
7:30 p.m.—Midweek Study (Wed)

THE FILM MARTIN LUTHER
will be shown at Zion Lutheran Church
1025 High Street
7:30 p.m.—Sun. Nov. 20

Enjoy Delicious Candy Made By . . .
Severson CANDY
HOLIDAY SPECIAL!
DIVINITY 69c Lb.
PEANUT BRITTLE 49c Lb.

We Have a Full Line of Boxed Chocolates For Your Thanksgiving Enjoyment.
POLLY ANN BAKERY
119 N. 8th Phone 7277

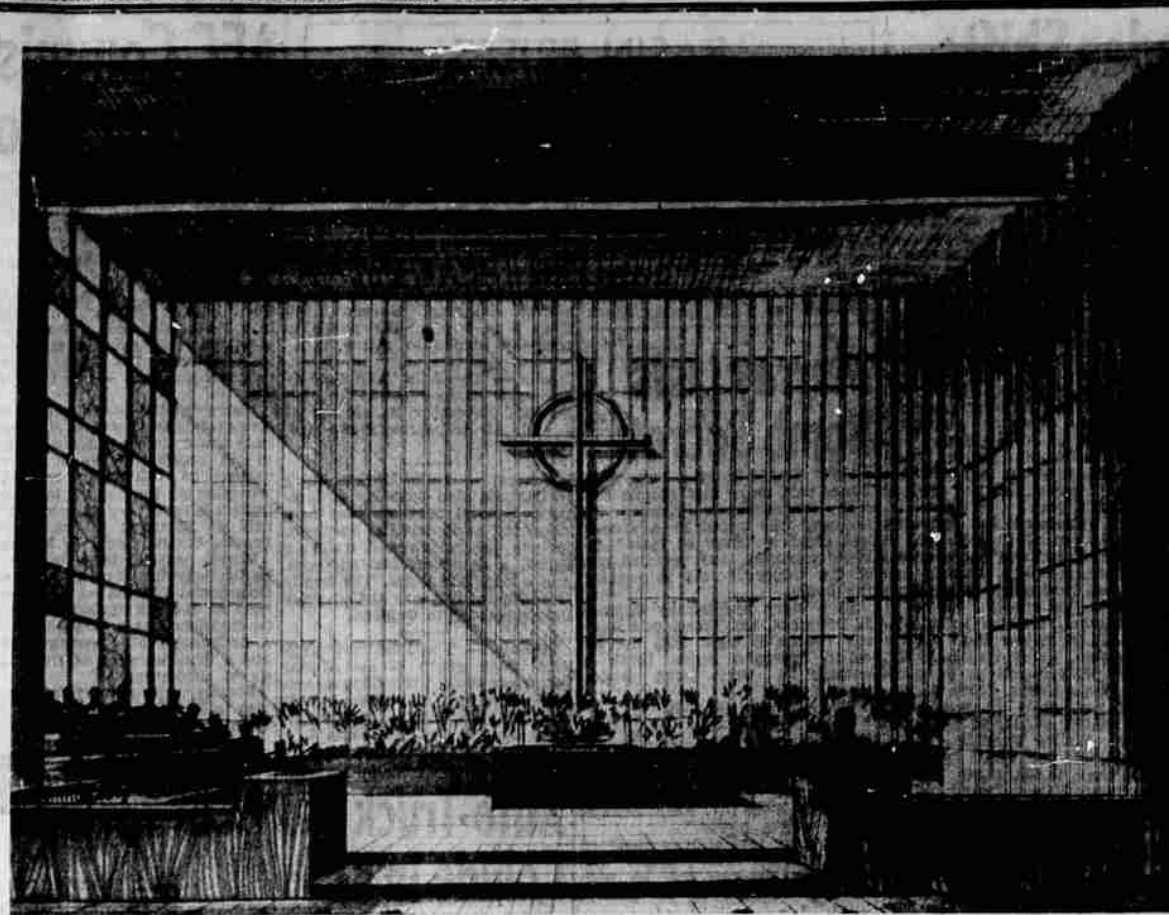

THIS IS THE CHANCE of the new sanctuary of the First Presbyterian Church, Sixth and Pine streets. In preparation for completing the building, the church will have a combined financial drive on Sunday, November 20, to seek pledges of \$102,000 for the church building and of \$39,970 to underwrite the annual budget. The educational unit of the church was completed in 1951 and the bell tower in 1953. The target date to begin construction on the sanctuary is April 2, 1956. Morrison and Howard, Klamath Falls are the architects. Pastors of the church, oldest and largest Protestant church in Klamath Falls, are Dale E. Hewitt and James V. Overdorff.

Presbyterians Look Forward To Finishing Of New Church

The new unit of the First Presbyterian Church to be built at a cost of approximately \$102,000 will contain the sanctuary with a seating capacity of 340 in the nave and 42 in the choir. There will be additional pews for 109 persons in the balcony. Pledges for the amount needed for the final unit of the building, to be sought at the Sunday service on November 20, will be extended over a three-year period. In addition to the pledges for the building fund the annual budget of \$39,970 will be sought from the membership.

The educational unit of the modern building was finished in 1951, the tower two years later. Overall cost of the modern brick building will be approximately \$300,000.

A lounge-type parlor and conference room will be located at the rear of the nave. On the level of the balcony three rooms will be provided for Sunday school classes. A large nursery with modern facilities, banquet and recreation room for 300 and a kitchen equipped with stainless steel units will be on the basement level.

The chancel of the church has several unique features. A rolled screen on two levels will provide space for the choir and a private family room for funeral services. Stained glass windows will be to the left of the chancel. A seven-foot communion table will be at the base of the cross at the rear of the chancel. The baptismal font will be built into the front of the pulpit. The cross will rise

almost to the ceiling of the room, the foot will be banked with massed greens.

The new pipe organ that is to be installed at a cost of \$15,000 is to be so constructed that new voices may be added. It is announced that the cost of the organ has already been underwritten by church families.

RICH PENSIONER
LOS ANGELES (UP)—Sidney Landrade, 60, who was believed by acquaintances to be living on an old age pension was found—after death—to have been the owner of more than \$110,000 worth of U.S. Steel stock. All efforts to locate relatives were unavailing until a brother, Arthur, of Salt Lake City, telephoned the public administrator.

Transport Arrives In Seattle Port

SEATTLE (UP)—The Navy transport Gen. R. L. Howze arrived Thursday with 2,893 military passengers from the Far East. The Army announced it was the last all-military passenger voyage scheduled to arrive here from the Orient. The future arrivals will carry mixed loads of soldiers and military dependants—the so-called "diaper ships."

there's only one
SKIPPY
Beware of Imitations
LOOK FOR THE HAPPY LITTLE DOG
TOPS IN QUALITY! LOW IN PRICE

Same fine bacon...
Oregon SLICED BACON
Cascadia Meats Inc.
...bright new package

Consolidate all your bills!
PF ALL-IN-ONE LOAN
Make one payment, one place. Take up to 24 months to pay!

PROPERTY VACANT?
LET RENT ADS FILL IT!

No need losing rent money on that house, apartment, spare bedroom, store or other commercial property when so many good prospects are looking in the Want Ads. Tell them about your vacancy. It may be just right for someone ready to take it! For an experienced advertiser's help dial 8111.

ON THE BEAM
with
CLASSIFIED

First Church of Christ, Scientist
A Branch of The Mother Church, The First Church of Christ, Scientist, in Boston, Mass.
Services: Sunday Service, 11:00 a.m.
Sunday School, 11:00 a.m.
Wednesday evening Meeting, 8:00 o'clock
Lesson-Sermon Subject, November 20
"SOUL AND BODY"
Golden Text: Psalms 103:1. Bless the Lord, O my soul; and all that is within me, bless His holy name.
Christian Science Reading Room
1401 Esplanade—One Block From Herald and News

FULL 5% MORE BUTTERFAT
MORE PROTEINS
MORE VITAMINS
MORE MINERALS

GOLDEN GUERNSEY MILK
KLAMATH FALLS CREAMERY
Home of CRATER LAKE Dairy Products