

Go To Church Sunday CHURCH DIRECTORY

SOUTH SIDE BAPTIST CHURCH
J. W. Long, Pastor
Madison and Shasta Way P. O. Box 1065
10:00 a.m.—Sunday School
11:00 a.m.—Morning Worship
7:00 p.m.—Training Union
8:00 p.m.—Evening Prayer Meeting
7:30 p.m.—Tuesday—Prayer Meeting

BLV CATHOLIC CHURCH
The Rev. Patrick Lumban
11:00 a.m.—Mass every Sunday
PEACE MEMORIAL PRESBYTERIAN
441 E. 8th Phone 5027
The Rev. Dwayne L. Proffit
8:30 a.m.—Sunday School
11:00 a.m.—Morning Worship
7:30 p.m.—Evening Prayer Meeting
7:00 p.m.—St. Westminister

PENTECOSTAL CHURCH OF GOD
4817 Shasta Way Phone 2-3141
The Rev. W. D. Tapp
10:00 a.m.—Sunday School
11:00 a.m.—Sunday Service
7:30 p.m.—Sunday, Evangelistic Service
7:30 p.m.—Tuesday Night Service
7:30 p.m.—Thursday Youth Service

MERRILL ASSEMBLY OF GOD
The Rev. Forest B. Bard
10:00 a.m.—Sunday School
11:00 a.m.—Morning Worship
7:30 p.m.—Evangelistic Service

CHURCH OF NAZARENE LAKEVIEW
Center Quary & Acacia Phone 3644
The Rev. Dewey Johnston
9:45 a.m.—Sunday School
11:00 a.m.—Sunday Morning Church Service
3:00 p.m.—Saturday—Boys and Girls Caravan
7:30 p.m.—Sunday, Junior Service
7:30 p.m.—Sunday, Evangelistic Service and K.Y.F.
7:30 p.m.—Wednesday, Prayer Meeting
7:00 p.m.—Thursday—Teen Age Caravan

MISSIONARY BAPTIST
4134 Douglas
Elder J. L. Wadson
4143 Balsam Phone 2-1111
10:00 a.m.—Sunday School
11:00 a.m.—Morning Worship
7:00 p.m.—Training Union
8:00 p.m.—Evening Worship

CHRISTIAN AND MISSIONARY ALLIANCE OF BLY
Willard Aldrich, Pastor
Phone 821
9:45 a.m.—Sunday School
11:00 a.m.—Morning Service
7:30 p.m.—Evening Service
7:30 p.m.—Wednesday—Prayer and Bible Study
2:45 p.m.—Thursday—Junior Bible Club
7:00 p.m.—Thursday—Young People's Meeting
7:30 p.m.—Meeting and 4th Tuesday, Ladies Missionary Society

CONGREGATIONAL
3148 Garden Avenue Phone 2-2476
Marshall A. McKinnis, Pastor
9:45 a.m.—Church School
11:00 a.m.—Worship Service
7:00 p.m.—Senior Pilgrim Fellowship
8:00 p.m.—Junior Pilgrim Fellowship

ST. PAUL'S EPISCOPAL
301 Jefferson Phone 2533
Glen M. Onstad, Rector
8:00 a.m.—Holy Communion
9:30 a.m.—Sunday School
11:00 a.m.—Morning Prayer
7:30 p.m.—Young People
8:00 a.m.—Service

FIRST COVENANT
John C. Nordlund
9:45 a.m.—Bible School
11:00 a.m.—Morning Service
7:45 a.m.—Wednesday—Prayer Service

COMMUNITY METHODIST CHURCH
The Rev. Edmund Stanton, Pastor
Fort Klamath, Sunday
10:30 a.m.—Church School and Adult Bible Class, Sunday
Douglas and Granite

SPRAGUE RIVER FRIENDS CHURCH
E. J. Tuning, Pastor
10:00 a.m.—Sunday School
11:00 a.m.—Worship Service
7:30 p.m.—Evening Service
7:30 p.m.—Wednesday—Prayer Meeting

FIRST METHODIST CHURCH
16th and High Phone 3863
The Rev. Dallas McNeil
9:45 a.m.—Church School, Sunday
11:00 a.m.—Service of Worship, Sunday
7:30 p.m.—Youth Fellowship Hour, Sunday
7:00 p.m.—Youth Fellowship, Sunday

UNION GOSPEL MISSION
361 Commercial
C. M. Timms
10:00 a.m.—Bible School
11:00 a.m.—Morning Worship
7:30 p.m.—Evening Worship

TRINITY BAPTIST CHURCH
8718 Lakeport Blvd. Pelican City
Rev. T. E. Wadley Phone 3674
8:45 a.m.—Sunday School

CHURCH OF GOD OF THE APOSTOLIC FAITH
John Phillips, Pastor
10:00 a.m.—Sunday School
11:00 a.m.—Morning Worship
7:30 p.m.—Evening Worship
7:30 p.m.—Saturday and Wednesday—Worship

ST. F. X. CARRINI CATHOLIC CHURCH
Bonanza
The Rev. John Pheasant
9:00 a.m.—Sunday Mass

KLAMATH TEMPLE
1007 Pine Phone 6325
The Rev. Harry M. Strachan
9:45 a.m.—Sunday School
11:00 a.m.—Morning Worship
8:30 p.m.—Overseas Service
7:45 p.m.—Evangelistic
7:45 p.m.—Wednesday—Bible Study

CHRISTIAN SCIENCE
1018 and Washington Phone 5628
Reading Room Phone 5297
11:00 a.m.—Sunday School
11:00 a.m.—Sunday Service
8:00 p.m.—Wednesday—Evening Service

CHURCH OF THE NAZARENE
Garden and Martin Phone 4870
The Rev. L. Dow Wright
8:45 a.m.—Sunday School
11:00 a.m.—Morning Worship
8:45 p.m.—Junior Society
7:30 p.m.—Young People
7:30 p.m.—Evangelistic Service
7:30 p.m.—Wednesday—Prayer

ZION LUTHERAN
1028 High Street Phone 6752
The Rev. H. E. Graef
7:30 p.m.—Sunday School
9:30 a.m.—Sunday School

CONSERVATIVE BIBLE BAPTIST
2244 Ward Phone 4242
The Rev. Freeman Schmitt
9:30 a.m.—Sunday School
11:00 a.m.—Morning Worship
8:30 p.m.—Baptist League
7:30 p.m.—Evening Service—Sunday Night
7:30 p.m.—Wednesday—All Family Night

MALIN COMMUNITY CHURCH
The Rev. Carl C. DeLoist
9:45 a.m.—Sunday School
11:00 a.m.—Morning Worship
8:30 p.m.—Young People
8:00 p.m.—Vesper Service

COMMUNITY CHURCH OF THE BRETHREN
4272 Bristol Phone 2-1192
The Rev. Edward Lander
9:45 a.m.—Sunday School
11:00 a.m.—Morning Worship
7:00 p.m.—Wednesday—Holiday-Craft Club

BEATTY METHODIST MISSION
The Rev. Harvey Zeller
10:30 a.m.—Sunday School
11:00 a.m.—Worship Service

CHILOQUIN OPEN BIBLE STANDARD CHURCH
Leif Matson, Pastor
10:00 a.m.—Sunday School
11:00 a.m.—Worship Service
8:30 p.m.—Intercession
7:30 p.m.—Evangelistic Service
7:30 p.m.—Wednesday—Mid-week Prayer and Bible Study

CHURCH OF JESUS CHRIST OF LATTER DAY SAINTS
Home and Mission Phone 4833
Klamath Falls 1st Ward
8:30 a.m.—Sunday—Priesthood meeting
10:10 a.m.—Sunday School
7:30 p.m.—Sunday—Sacrament Service
7:30 p.m.—Tuesday—M.I.A.
7:30 p.m.—Friday—Society, Monday
8:15 p.m.—Wednesday—Prayer, Klamath Falls 2nd Ward
9:15 a.m.—Sunday—Prayerhood meeting
11:00 a.m.—Sunday School
7:30 p.m.—Sunday—Sacrament Services
10:00 a.m.—Sunday Relief Society
10:00 a.m.—Saturday—Primary
7:30 p.m.—Wednesday—M.I.A.

REORGANIZED CHURCH OF JESUS CHRIST OF LATTER DAY SAINTS
315 and 32nd
9:45 a.m.—Sunday School
11:00 a.m.—Morning Worship
7:30 p.m.—Evening Worship

FIRST CHURCH OF GOD
2802 Alhambra
The Rev. C. H. Beaman
9:45 a.m.—Sunday School
11:00 a.m.—Morning Worship
8:45 p.m.—Young People
7:30 p.m.—Wednesday—Bible Study

CHURCH OF CHRIST
1774 Arthur Phone 2-1140
Every Member A Minister
10:00 a.m.—Bible Class
11:00 a.m.—Lord's Supper
7:30 p.m.—Bible Study
7:30 p.m.—Wednesday—Bible Study

CHILOQUIN METHODIST COMMUNITY CHURCH
The Rev. Edmund Stanton
10:00 a.m.—Church School
11:00 a.m.—Worship Service
8:30 p.m.—Bible Fellowship
7:30 p.m.—Family Fellowship Service

OUR LADY OF GOOD COUNSEL CATHOLIC CHURCH
Dorris
The Rev. Con O'Connor
Sunday Mass at 11:15 a.m.

KLAMATH REVIVAL CENTER
1025 Mitchell Phone 1025
and Mrs. J. R. Griffith, pastors
10:00 a.m.—Sunday School
11:00 a.m.—Sunday Morning Worship
7:30 p.m.—Sunday, Evangelistic Service

SACRED HEART CATHOLIC CHURCH
The Rev. T. P. Casey, Pastor
515 High
7:00 a.m.—Sunday Masses
8:00 a.m.—Sunday School
8:30 a.m.—Sunday Mass
11:00 a.m.—Sunday Mass
7:30 a.m.—Holy Day Mass
8:00 a.m.—Holy Day Mass
9:30 a.m.—Holy Day Mass
3:00 to 4:00 p.m.—Saturdays, Confessions
7:30 to 8:00 p.m.—Saturdays, Confessions

CHURCH OF CHRIST
2205 Wadland Avenue Phone 4705
C. B. Adams, Minister
11:00 a.m.—Bible Study
11:00 a.m.—Worship Service
7:30 p.m.—Evening Service
7:30 p.m.—Wednesday, Men's Training
7:30 p.m.—Wednesday, Ladies Bible Class
7:30 p.m.—Wednesday, Regular Service

ST. AUGUSTINE'S CATHOLIC CHURCH
Merrill
The Rev. John Pheasant
7:30 a.m.—Sunday Mass

FIRST PRESBYTERIAN
The Rev. Dale E. Hewitt
6th and Pine
8:30 a.m.—Morning Service
9:30 a.m.—Church School, class for all ages
11:00 a.m.—Worship radio broadcast
12:30 noon—Fellowship
8:00 p.m.—Worship, Fellowship
8:30 p.m.—Wednesday—Family night dinner
8:00 p.m.—Wednesday—Choir

FRIE METHODIST
1918 Oregon
The Rev. Harry Timm
9:45 a.m.—Sunday School
11:00 a.m.—Morning Worship
8:45 p.m.—Young People
7:45 p.m.—Evangelistic
7:45 p.m.—Wednesday—Bible Study

CALVARY BAPTIST
E. Mon and Garden
The Rev. Grady E. Kates
9:45 a.m.—Sunday School
11:00 a.m.—Morning Worship
8:15 p.m.—Evening Worship
8:00 p.m.—Wednesday—Prayer Meeting

BONANZA NAZARENE CHURCH
Mrs. Roy Timman, Pastor
10:00 a.m.—Sunday School
11:00 a.m.—Sunday, Morning Worship
7:30 p.m.—Sunday, Young People's Service
8:00 p.m.—Sunday, Evangelistic Service

WEAVER MEMORIAL PILGRIM HOLINESS CHURCH
2201 Wadland Phone 3334
The Rev. C. O. Jackson
9:45 a.m.—Sunday School
11:00 a.m.—Morning Worship
8:30 p.m.—W.P.S.
7:30 p.m.—Evangelistic
7:30 p.m.—Wednesday—Prayer Meeting

FIRST CHRISTIAN
9th & Pine Phone 3832
The Rev. Leo Harter
9:45 a.m.—Bible School
11:00 a.m.—Morning Worship
8:30 p.m.—Tuesday, Bible Study
8:30 p.m.—Thursday, Epiphany
8:00 p.m.—Evening Worship
7:30 p.m.—Wednesday—Prayer Meeting

MERRILL FIRST PRESBYTERIAN
The Rev. George A. Ware
9:45 a.m.—Sunday School & Bible
11:00 a.m.—Morning Service
7:30 p.m.—Youth Fellowship

OREGON TECH
1018 and Washington
10:00 a.m.—Sunday School

SEVENTH-DAY ADVENTIST
1725 Main
The Rev. Preston Smith
9:30 a.m.—Saturday—Sabbath School
11:00 a.m.—Saturday—Morning Worship
7:30 p.m.—Wednesday—Prayer Meeting

SALVATION ARMY
408 Klamath Phone 6961
Commander Mrs. M. L. Grabin
10:00 a.m.—Sunday School
11:00 a.m.—Business Meeting
11:45 a.m.—Junior Church
8:30 p.m.—Young People
8:00 p.m.—Salvation Meeting

STEWART-LENOX BAPTIST
R. G. West, Pastor
Corner Douglas and Emerald
Phone 2-1297
9:45 a.m.—Sunday School
11:00 a.m.—Morning Worship
8:00 p.m.—B.T.U.
7:30 p.m.—Wednesday—Prayer Meeting

ASSEMBLY OF GOD
The Rev. William Renta
10:00 a.m.—Sunday School
11:00 a.m.—Worship Service
7:30 p.m.—Young People
7:30 p.m.—Evangelistic Meeting
7:30 p.m.—Wednesday—Prayer Meeting
7:30 p.m.—Friday Bible Study

HOLY CROSS CATHOLIC CHURCH
The Rev. Con O'Connor
Sunday Masses 11:15 a.m.

YOUTH SOLDIERS FOR CHRIST
1442 Oregon Avenue Mission Chapel
10:00 a.m.—Sunday School
7:30 p.m.—Sunday—Evangelistic Service
7:30 p.m.—Tuesday, Wednesday and Saturday—Prayer and Bible Study
7:30 p.m.—Friday—Youth Night

IMMANUEL BAPTIST CONSERVATIVE
The Rev. Charles W. Myers
11th and High Phone 8809
10:00 a.m.—Sunday School
11:00 a.m.—Morning Worship
8:30 p.m.—Evening Worship
7:30 p.m.—Wednesday—Bible Study

GOSPEL TABERNACLE
Attendant and Maryland
The Rev. W. D. Bigby
10:00 a.m.—Sunday School
11:00 a.m.—Morning Worship
7:30 p.m.—Wednesday and Wednesday Evening Worship

CHURCH OF CHRIST
1774 Arthur Phone 2-1140
Kenneth Morgan
9:00 a.m.—Bible Class
11:00 a.m.—Morning Worship
7:30 p.m.—Mutual Education
8:00 p.m.—Wednesday—Bible Study

WILLIAMSON RIVER METHODIST MISSION
The Rev. Harvey Zeller
2:30 p.m.—Sunday School
3:30 p.m.—Fellowship Dinner after Church

DELIVERANCE TABERNACLE
Evangelist C. Perdue
9:45 a.m.—Sunday School
11:00 a.m.—Morning Worship
7:30 p.m.—Sunday, Evangelistic Service
7:30 p.m.—Sunday and Thursday, Bible Study

ASSEMBLY OF GOD
The Rev. C. E. Lebeck
9:45 a.m.—Sunday School
11:00 a.m.—Morning Worship
8:30 p.m.—Evening Service
7:30 p.m.—Wednesday, Bible, Prayer Service

HOPE EVANGELICAL LUTHERAN
Humboldt Road at So. 6th
The Rev. John M. Recker Jr.
9:45 a.m.—Sunday School
11:00 a.m.—Morning Worship
7:30 p.m.—Evening Worship

KENO GOSPEL CENTER
Phone 2-2022
The Rev. Melvin Griffith
10:00 a.m.—Sunday School
11:00 a.m.—Morning Worship

FIRST BAPTIST CHURCH
8th and Washington Phone 8274
Dr. E. M. Causey
9:45 a.m.—Sunday School
11:00 a.m.—Morning Worship
6:15 p.m.—Training Union
7:30 p.m.—Friday, Bible Study
7:30 p.m.—Friday, Night, Wednesday
7:30 p.m.—Friday, Bible Study, Thursday
1:00 p.m.—W.M.S., Thursday

MT. LAKE COMMUNITY CHURCH
The Rev. William W. Ataley
9:45 a.m.—Sunday School
11:00 a.m.—Morning Worship
7:00 p.m.—Christian Endeavor
7:30 p.m.—Wednesday—Choir Practice

JEHOVAH'S WITNESSES
813 N. 7th
7:45 p.m.—Sunday Watchtower Study
7:45 p.m.—Wednesday Bible Study
7:45 p.m.—Friday Bible Study Meeting
8:45 p.m.—Friday Theocratic School

COMMUNITY PRESBYTERIAN CHURCH
Tulelake, Calif.
Marvin Jerome Keever, Pastor
10:45 a.m.—Sunday School
11:00 a.m.—Sunday School (Nursery for Children)

OUR LADY OF MT. CARMEL CATHOLIC CHURCH
Chiloquin
The Rev. Patrick Lumban
9:00 a.m.—Sunday Mass
7:30 a.m.—Friday and Holy Day Mass

SUBURBAN CHRISTIAN CHURCH
Summers School
9:45 a.m.—Sunday School
11:00 a.m.—Morning Service
7:30 p.m.—Sunday, G.C.E.
7:30 p.m.—Evening Service
7:30 p.m.—Midweek Study (Wed)

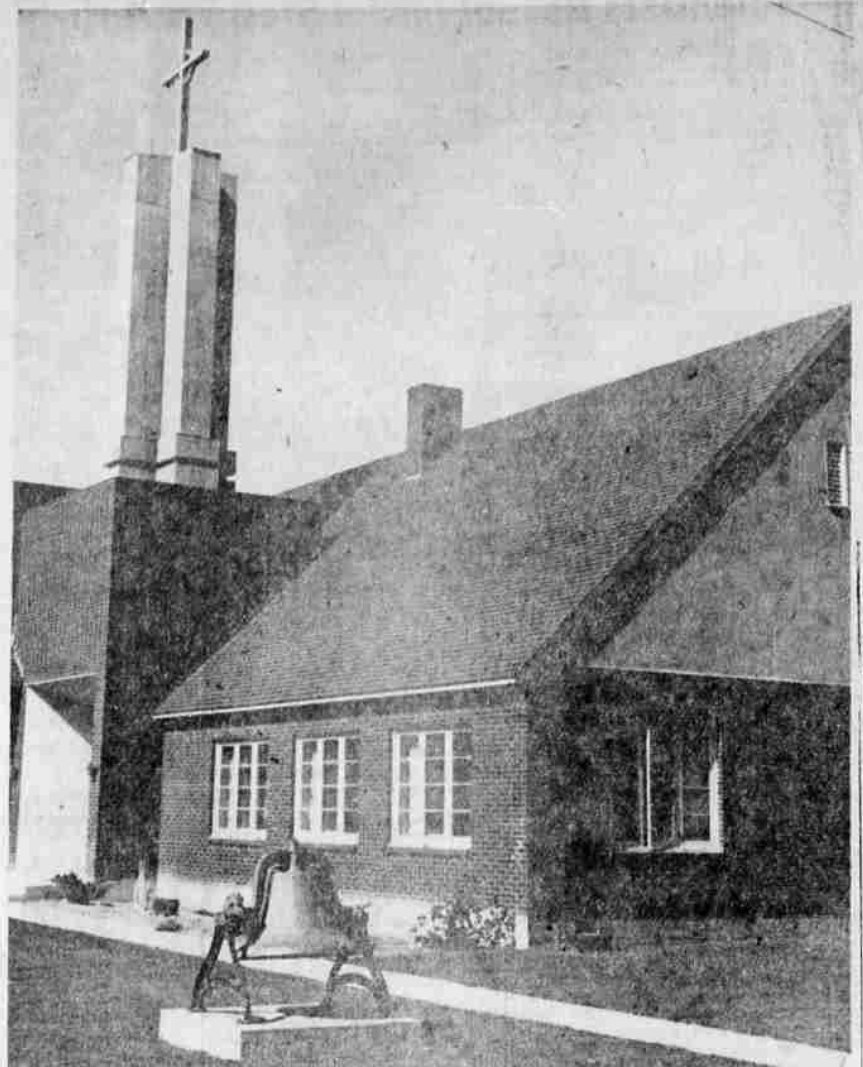

FIFTIETH ANNIVERSARY services will be held Sunday morning, October 30 at the Merrill Presbyterian Church. The anniversary sermon will be preached by the Rev. Forrest C. Travaile, onetime pastor, in the United States on furlough as a missionary from Thailand. The service hour will be at 11 a.m.

Merrill's First Presbyterian Church To Celebrate Anniversary Sunday

By RUTH KING

The 50th anniversary of the organization of the First Presbyterian Church in Merrill will be observed with a special service at 11 a.m. on Sunday, October 30 in the church sanctuary.

The present imposing brick structure replaces the first small frame building that was used by the congregation for many years. This building and its additions were destroyed by fire in December, 1948.

The church has an interesting history of its growth. The early days of worship in the Merrill community were recalled this week by Mrs. George Offield, one of the two living charter members of the church. Mrs. Offield still lives in Merrill. Mrs. Laura Hill, Lonsview, Washington, is the second living charter member.

Before the turn of the century, the early settlers of the small community at Merrill heard the Scriptures from Sunday School missionaries who rode through the country on horseback or arrived by horse and buggy. They made the Offield home their headquarters.

The Rev. W. G. Smith, pastor of the First Presbyterian Church, Klamath Falls also conducted services at Merrill.

In 1901, Mrs. S. E. Martin, now living in Piedmont, California, organized the Sunday School.

The first church gatherings were in private homes, in a small school building located on the present playground at the Merrill Recreation Hall and later in one room of the brick elementary building that burned a few years ago.

Mrs. Melissa Irven played the organ. Mrs. Jane Mason later kept the Sunday School group together until it was decided that the congregation was large enough to build a church in Merrill.

There were Methodists, Christians, Baptists, Presbyterians and members of other faiths in that first congregation.

The Rev. J. M. Ferguson came from Arizona and spent a year in Merrill to help organize the church. The first congregation had 12 members.

Before the church building could be completed, the Rev. Ferguson was replaced by the Rev. Robert Tweed, a bustling Scot.

When it came time to dedicate the building, \$6 remained to be

raised to dedicate the building debt-free. A number of a Christian Science Church, whose identity is unknown, passed his hat and the needed cash, plus a little more, was contributed. The church was completed at a cost of \$2,100 and the dedicatory service was held October 29, 1908.

The Merrill church, oldest in the southern part of the Klamath Basin, one-time center of the Lost River parish, became the mother church of churches later built at Malin and at Tulelake.

For 16 months after the original building was destroyed by fire, the congregation worshipped in the Merrill Recreation Hall. Members planned a new building and the present church was dedicated September 29, 1950. The old church bell was given to the church by the late Mr. and Mrs. Nathan Merrill. The Merrills also donated the land where the present church stands.

The anniversary sermon will be brought by the Rev. Forrest C. Travaile, ontime pastor of the church, now a missionary in Thailand. He is home on furlough and made a special visit to Merrill for the anniversary service.

At 7:30 p.m. he will give an illustrated lecture on Thailand to which the public is invited. Monday night, October 31, he will be guest of honor at a 6:30 p.m. potluck dinner in the social hall of the church.

The Rev. Travaile is the director of a cooperative farm at Chenoara, a unique experiment in rural Christian work. Unused land obtained from the government is being farmed by 50 selected Christian families with marked success.

Funds for the machinery and other necessary equipment have been borrowed, but it is hoped that within five years all debts will be paid off.

Under the leadership of Mr. Travaile, modern farming methods and better animal stock are bringing increased production and better incomes for the families who share in the experiment.

He first went to Thailand in 1938 and began his missionary work as an evangelist. His farm program was inaugurated soon after the end of World War II following special training in this country.

He will be the guest of Mr. and Mrs. M. A. Bowman during his stay in Merrill.



FORREST C. TRAVAILLE
COMMANDER VISITS
TAIPEI, Formosa (R) — Gen. Laurence S. Kuter, commander of the U.S. Far East Air Force, visited several air bases in Formosa Thursday.

HEPBURN VISITS
HOLLYWOOD (R)—Actress Audrey Hepburn and her husband, actor Mel Ferrer, are back for a brief visit, the first since they were married in September 1954 in Switzerland.

There's only one
SKIPPY

BEWARE OF IMITATIONS

LOOK FOR THE HAPPY LITTLE DOG

TOPS IN QUALITY!
LOW IN PRICE

Are You One Of Those Thoughtful Parents --

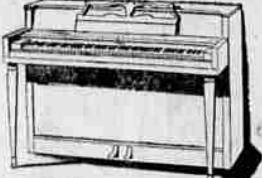

WHO REALIZE THAT A PIANO AND PIANO LESSONS CAN BE A WONDERFUL THING IN THE LIVES OF YOUR CHILDREN

BUT YOU ARE CONCERNED WITH THE HIGH COST OF HAVING A GOOD PIANO . . .

The Brand New Style 1100
WURLITZER SPINET PIANO
Pictured Above Will Meet The Problem

This new piano has solid oak posts, fine metal plate, fine action and every quality feature found in any spinet piano, at any price.

But again through new efficiencies incorporated in manufacture and distribution, WURLITZER has again made a strike against evidently unnecessary high prices generally prevailing in the piano industry.

FULL PRICE DELIVERED WITH BENCH
\$52500
Terms \$15.00 Down, 12.50 Monthly

OR RENT IF YOU WISH AND APPLY TO PURCHASE FOR A REASONABLE TIME.

LOUIS R. MANN
120 N. 7th Street

Friendly Helpfulness To Every Creed and Purse
Ward's Klamath Funeral Home
Marquette M. Ward and Sons
925 High Phone 3334

HOW CHRISTIAN SCIENCE HEALS
Station KFIJ
Sundays 10:15 A.M.
1150 K. C.

First Church of Christ, Scientist
A Branch of The Mother Church, The First Church of Christ, Scientist, in Boston, Mass.
10th and Washington
Services Sunday Service, 11:00 a.m.
Sunday School, 11:00 a.m.
Wednesday evening Meeting, 8:00 o'clock
Lesson-Sermon Subject, October 30 "EVERLASTING PUNISHMENT"
Golden Text: Ezekiel 18:23. Have I any pleasure at all that the wicked should die? saith the Lord God: and not that he should return from his ways, and live?
Christian Science Reading Room
1401 Esplanade—One Block From Herald and News

Mr. Spudnut!
SATURDAY SPECIALS
PERFECT FOR THOSE HALLOWEEN PARTIES AND TRICK AND TREATING
Specials Good Saturday Only!

ICED SPUDDIES doz. 55c
SPUDNUTS doz. 60c
Buttons 'n Bows doz. 75c
SPUDOVERS 6 for 55c
20% DISCOUNT ON 5 DOZEN OR MORE

Phone your order to 9546
We'll Have it Ready When You Call for it!

The Spudnut Shop
4th STREET AT PINE



WHAT IS THE CHURCH OF CHRIST?
Read the Answer in November Issue of Coronet Magazine Now on Newsstand.