



RALPH WHITE, operations foreman of Carlson Construction Company, handles the boom truck winch to hoist one of the last 537 poles of the 69 kv transmission line into place to bring rural electrification to north Lake County. The new 150-mile system will be energized following dedication ceremonies Friday, October 28, at Silver Lake.

Power Line Work Pushed

PORT ROCK — Work by Carlson Construction Company on the power transmission line from La Pine to Port Rock for Midstate Electric Cooperative is nearing completion. Wire stringing was within five miles of the Fort Rock substation last week.

Hard digging and the loss by fire on September 5 of the company's two-ton truck equipped with a swinging boom kept the company from finishing well ahead of the deadline, according to Ralph White, operations foreman.

Of a total of 537 poles for the distributive system, holes for 300 required more than 60 sticks of dynamite on the average, one hole required more than 40 sticks. Sand layers gave trouble, also. White said, often making a second blasting necessary.

"Losing the truck slowed things down," White said, "and there is no replacement available. Distributing poles was much faster and pole-setting much easier with the swinging boom since a 45-foot pole weighs about 1,300 pounds."

No injuries have occurred on the job and, according to White, the company has an accident-free record for the past three or four years with no lost time because of personal injuries.

The Cyclone Fence Company of Portland is erecting a fence around the substation this week.

Bible Standard Plans Services

CHILOQUIN — Direct from the Republic of Liberia on the west coast of Africa comes special speakers to the Bible Standard Church this morning, at 11 a.m.

The Rev. and Mrs. Robert Welch went to Liberia in 1950. They began work at the mission station which was started in 1847 on the River Cess. Laboring with six other missionaries, they saw the work grow from one church to seven, with six full time pastors and 13 Bible students training for the ministry. Included with this work is a large Sunday School program, a full time clinic, a school with secular subjects through the eighth grade with 158 enrollment this year, as well as a special training program for national pastors and evangelists.

Various curios and objects of interest from the mission field will be shown Sunday. The infamous secret society known as the Gri-Gri Bush or Devil Bush society which rules and dominates all activities of the large tribe will be discussed. The initiation services and teaching of young girls under the Bush Mother will be revealed. The Rev. Leif Malmin is regular pastor of the church.

Women's Society Holds Meeting

MALIN — The Malin Community Presbyterian Women's Society met Thursday in the church parlors with Mrs. Alden H. Loveness, vice president, in the chair in the absence of Mrs. Halbert Wilson. Devotionals were led by Mrs. George Smalley whose national mission text was: "How Far Can You Reach?"

The day's topic, "Women of the Bible," centered on new books given out to members which had been compiled by Mrs. Wilson and Mrs. Loveness. Mrs. Smalley reported on the October 6 meeting of the Southwest Oregon Presbyterial in Klamath Falls.

Hostesses were Mrs. Marie Kalina and Mrs. Jack Ratliff. Others attending were Mrs. Marvin D. Shell, Mrs. Robert E. Holl, Mrs. Carl C. DeMott, Mrs. T. C. Hartery, Mrs. J. Perryaley, Mrs. Milo Smith, Mrs. David P. Reid, Mrs. Teresa McComb and Mrs. J. Walter Browning.

Mrs. Matthews' Funeral Planned

Funeral services for Mrs. J. Paul Matthews, who died during surgery at a Portland hospital, October 20, will be held at 2:30 p.m. Monday, October 24, from the Finley Funeral Home in Portland. Final rites and interment will follow in Riverview Cemetery in the family plot.

League Chief May Take Chicago Post

PORTLAND — Edwin C. Berry, executive secretary of the Urban League for the past 14 years, has been offered a similar post in Chicago.

He said he might accept the Chicago post but put off his final decision.

Farm Group Vote Slated

Election of Agricultural Stabilization and Conservation county and community committees for Klamath County will be held between November 14th and December 17, 1955. As for the past several years, the election for community committees will be held by mail. Ballots will be mailed by the county ASC office to known eligible voters early in November. Generally speaking, anyone who is engaged in farming or ranching is eligible to vote. Anyone who does not receive a ballot by mail should contact the county ASC office.

Community election boards are now preparing a slate of candidates for each of the four communities in Klamath County. County and community committees are elected to locally administer USDA programs assigned to county ASC offices. The committees serve generally as a policy-making group to aid the county ASC office in carrying out the programs. Some of the programs are agricultural conservation program, price support programs, wool program, potato program, and allotment and quota programs for the various commodities.

Helping Hand Group Meets

MALIN — The dinner meeting of the Helping Hand Society was held Wednesday at the home of Mrs. Earl McVay with Mrs. Robert Holl, president, in the chair. Business was dispensed with and group singing enjoyed with Mrs. Merle Loosley at the piano.

Twelve members and one guest, Mrs. Doyle Haskins of Merrill, were present. The November meeting will be held at the State Line home of Mrs. Jack Ratliff on Wednesday, November 16, at 12:30 noon.

'Borrowed' Hearts Used To Aid Congenital Ailments

By FRANK CAREY
Associated Press Science Reporter
NEW ORLEANS (AP)—"Borrowed" hearts and lungs look promising as aides in the surgical treatment of congenital heart defects in children, a team of University of Minnesota surgeons reported today.

They told the 28th annual scientific meeting of the American Heart Assn. that since March, 1954, a total of 43 children has undergone surgery with the aid of "controlled cross circulation"—a method in which the patient, in effect, "borrows" the heart and lungs of a donor lying alongside him in the operating room. The method was developed by a Minnesota team.

The idea of the technique is to interconnect the blood systems of patient and donor in such a way that the blood supply to the patient's heart can be cut off without endangering his life. This allows surgeons to operate within the heart in a virtually bloodless field.

Dr. H. E. Warden and several colleagues said two-thirds of the 43 children survived and now have comparatively normal hearts. Most of the operations were defects in the muscular wall separating the heart's right and left chambers.

They said a simple mechanical pump helps transfer blood from the patient to the donor so that it may pick up oxygen in the donor's lungs before being returned to the patient's arteries.

Of vital importance in the development of the technique, they related, was the finding that life can be maintained during the procedure with only one-eighth to one-fourth the usual volume of circulating blood.

In some cases, they said, the human donor can be eliminated—with use being made of reservoirs of compatible oxygen-rich blood instead.

In another report to the meeting, Dr. Mario Siefanini of Boston reported encouraging results in attacking clots in blood vessels of the legs, abdomen and eye with a chemical enzyme derived from bacteria of the streptococcal family.

At a news conference yesterday, Dr. E. Cowles Andrus of Baltimore, president of the American Heart Assn., said that 65 to 70 per cent of the men who suffer a first "coronary" heart attack—such as President Eisenhower has had—can "return to their original occupation." But he said they must live and work "in moderation," and he excluded any return to "heavy" physical labor.

At a news conference yesterday, Dr. E. Cowles Andrus of Baltimore, president of the American Heart Assn., said that 65 to 70 per cent of the men who suffer a first "coronary" heart attack—such as President Eisenhower has had—can "return to their original occupation." But he said they must live and work "in moderation," and he excluded any return to "heavy" physical labor.

At a news conference yesterday, Dr. E. Cowles Andrus of Baltimore, president of the American Heart Assn., said that 65 to 70 per cent of the men who suffer a first "coronary" heart attack—such as President Eisenhower has had—can "return to their original occupation." But he said they must live and work "in moderation," and he excluded any return to "heavy" physical labor.

At a news conference yesterday, Dr. E. Cowles Andrus of Baltimore, president of the American Heart Assn., said that 65 to 70 per cent of the men who suffer a first "coronary" heart attack—such as President Eisenhower has had—can "return to their original occupation." But he said they must live and work "in moderation," and he excluded any return to "heavy" physical labor.

At a news conference yesterday, Dr. E. Cowles Andrus of Baltimore, president of the American Heart Assn., said that 65 to 70 per cent of the men who suffer a first "coronary" heart attack—such as President Eisenhower has had—can "return to their original occupation." But he said they must live and work "in moderation," and he excluded any return to "heavy" physical labor.

At a news conference yesterday, Dr. E. Cowles Andrus of Baltimore, president of the American Heart Assn., said that 65 to 70 per cent of the men who suffer a first "coronary" heart attack—such as President Eisenhower has had—can "return to their original occupation." But he said they must live and work "in moderation," and he excluded any return to "heavy" physical labor.

At a news conference yesterday, Dr. E. Cowles Andrus of Baltimore, president of the American Heart Assn., said that 65 to 70 per cent of the men who suffer a first "coronary" heart attack—such as President Eisenhower has had—can "return to their original occupation." But he said they must live and work "in moderation," and he excluded any return to "heavy" physical labor.

At a news conference yesterday, Dr. E. Cowles Andrus of Baltimore, president of the American Heart Assn., said that 65 to 70 per cent of the men who suffer a first "coronary" heart attack—such as President Eisenhower has had—can "return to their original occupation." But he said they must live and work "in moderation," and he excluded any return to "heavy" physical labor.

At a news conference yesterday, Dr. E. Cowles Andrus of Baltimore, president of the American Heart Assn., said that 65 to 70 per cent of the men who suffer a first "coronary" heart attack—such as President Eisenhower has had—can "return to their original occupation." But he said they must live and work "in moderation," and he excluded any return to "heavy" physical labor.

At a news conference yesterday, Dr. E. Cowles Andrus of Baltimore, president of the American Heart Assn., said that 65 to 70 per cent of the men who suffer a first "coronary" heart attack—such as President Eisenhower has had—can "return to their original occupation." But he said they must live and work "in moderation," and he excluded any return to "heavy" physical labor.

At a news conference yesterday, Dr. E. Cowles Andrus of Baltimore, president of the American Heart Assn., said that 65 to 70 per cent of the men who suffer a first "coronary" heart attack—such as President Eisenhower has had—can "return to their original occupation." But he said they must live and work "in moderation," and he excluded any return to "heavy" physical labor.

At a news conference yesterday, Dr. E. Cowles Andrus of Baltimore, president of the American Heart Assn., said that 65 to 70 per cent of the men who suffer a first "coronary" heart attack—such as President Eisenhower has had—can "return to their original occupation." But he said they must live and work "in moderation," and he excluded any return to "heavy" physical labor.

At a news conference yesterday, Dr. E. Cowles Andrus of Baltimore, president of the American Heart Assn., said that 65 to 70 per cent of the men who suffer a first "coronary" heart attack—such as President Eisenhower has had—can "return to their original occupation." But he said they must live and work "in moderation," and he excluded any return to "heavy" physical labor.

At a news conference yesterday, Dr. E. Cowles Andrus of Baltimore, president of the American Heart Assn., said that 65 to 70 per cent of the men who suffer a first "coronary" heart attack—such as President Eisenhower has had—can "return to their original occupation." But he said they must live and work "in moderation," and he excluded any return to "heavy" physical labor.

At a news conference yesterday, Dr. E. Cowles Andrus of Baltimore, president of the American Heart Assn., said that 65 to 70 per cent of the men who suffer a first "coronary" heart attack—such as President Eisenhower has had—can "return to their original occupation." But he said they must live and work "in moderation," and he excluded any return to "heavy" physical labor.

At a news conference yesterday, Dr. E. Cowles Andrus of Baltimore, president of the American Heart Assn., said that 65 to 70 per cent of the men who suffer a first "coronary" heart attack—such as President Eisenhower has had—can "return to their original occupation." But he said they must live and work "in moderation," and he excluded any return to "heavy" physical labor.

At a news conference yesterday, Dr. E. Cowles Andrus of Baltimore, president of the American Heart Assn., said that 65 to 70 per cent of the men who suffer a first "coronary" heart attack—such as President Eisenhower has had—can "return to their original occupation." But he said they must live and work "in moderation," and he excluded any return to "heavy" physical labor.

At a news conference yesterday, Dr. E. Cowles Andrus of Baltimore, president of the American Heart Assn., said that 65 to 70 per cent of the men who suffer a first "coronary" heart attack—such as President Eisenhower has had—can "return to their original occupation." But he said they must live and work "in moderation," and he excluded any return to "heavy" physical labor.

At a news conference yesterday, Dr. E. Cowles Andrus of Baltimore, president of the American Heart Assn., said that 65 to 70 per cent of the men who suffer a first "coronary" heart attack—such as President Eisenhower has had—can "return to their original occupation." But he said they must live and work "in moderation," and he excluded any return to "heavy" physical labor.

At a news conference yesterday, Dr. E. Cowles Andrus of Baltimore, president of the American Heart Assn., said that 65 to 70 per cent of the men who suffer a first "coronary" heart attack—such as President Eisenhower has had—can "return to their original occupation." But he said they must live and work "in moderation," and he excluded any return to "heavy" physical labor.

At a news conference yesterday, Dr. E. Cowles Andrus of Baltimore, president of the American Heart Assn., said that 65 to 70 per cent of the men who suffer a first "coronary" heart attack—such as President Eisenhower has had—can "return to their original occupation." But he said they must live and work "in moderation," and he excluded any return to "heavy" physical labor.

At a news conference yesterday, Dr. E. Cowles Andrus of Baltimore, president of the American Heart Assn., said that 65 to 70 per cent of the men who suffer a first "coronary" heart attack—such as President Eisenhower has had—can "return to their original occupation." But he said they must live and work "in moderation," and he excluded any return to "heavy" physical labor.

At a news conference yesterday, Dr. E. Cowles Andrus of Baltimore, president of the American Heart Assn., said that 65 to 70 per cent of the men who suffer a first "coronary" heart attack—such as President Eisenhower has had—can "return to their original occupation." But he said they must live and work "in moderation," and he excluded any return to "heavy" physical labor.

At a news conference yesterday, Dr. E. Cowles Andrus of Baltimore, president of the American Heart Assn., said that 65 to 70 per cent of the men who suffer a first "coronary" heart attack—such as President Eisenhower has had—can "return to their original occupation." But he said they must live and work "in moderation," and he excluded any return to "heavy" physical labor.

'Borrowed' Hearts Used To Aid Congenital Ailments

By FRANK CAREY
Associated Press Science Reporter
NEW ORLEANS (AP)—"Borrowed" hearts and lungs look promising as aides in the surgical treatment of congenital heart defects in children, a team of University of Minnesota surgeons reported today.

They told the 28th annual scientific meeting of the American Heart Assn. that since March, 1954, a total of 43 children has undergone surgery with the aid of "controlled cross circulation"—a method in which the patient, in effect, "borrows" the heart and lungs of a donor lying alongside him in the operating room. The method was developed by a Minnesota team.

The idea of the technique is to interconnect the blood systems of patient and donor in such a way that the blood supply to the patient's heart can be cut off without endangering his life. This allows surgeons to operate within the heart in a virtually bloodless field.

Dr. H. E. Warden and several colleagues said two-thirds of the 43 children survived and now have comparatively normal hearts. Most of the operations were defects in the muscular wall separating the heart's right and left chambers.

They said a simple mechanical pump helps transfer blood from the patient to the donor so that it may pick up oxygen in the donor's lungs before being returned to the patient's arteries.

Of vital importance in the development of the technique, they related, was the finding that life can be maintained during the procedure with only one-eighth to one-fourth the usual volume of circulating blood.

In some cases, they said, the human donor can be eliminated—with use being made of reservoirs of compatible oxygen-rich blood instead.

In another report to the meeting, Dr. Mario Siefanini of Boston reported encouraging results in attacking clots in blood vessels of the legs, abdomen and eye with a chemical enzyme derived from bacteria of the streptococcal family.

At a news conference yesterday, Dr. E. Cowles Andrus of Baltimore, president of the American Heart Assn., said that 65 to 70 per cent of the men who suffer a first "coronary" heart attack—such as President Eisenhower has had—can "return to their original occupation." But he said they must live and work "in moderation," and he excluded any return to "heavy" physical labor.

At a news conference yesterday, Dr. E. Cowles Andrus of Baltimore, president of the American Heart Assn., said that 65 to 70 per cent of the men who suffer a first "coronary" heart attack—such as President Eisenhower has had—can "return to their original occupation." But he said they must live and work "in moderation," and he excluded any return to "heavy" physical labor.

At a news conference yesterday, Dr. E. Cowles Andrus of Baltimore, president of the American Heart Assn., said that 65 to 70 per cent of the men who suffer a first "coronary" heart attack—such as President Eisenhower has had—can "return to their original occupation." But he said they must live and work "in moderation," and he excluded any return to "heavy" physical labor.

At a news conference yesterday, Dr. E. Cowles Andrus of Baltimore, president of the American Heart Assn., said that 65 to 70 per cent of the men who suffer a first "coronary" heart attack—such as President Eisenhower has had—can "return to their original occupation." But he said they must live and work "in moderation," and he excluded any return to "heavy" physical labor.

At a news conference yesterday, Dr. E. Cowles Andrus of Baltimore, president of the American Heart Assn., said that 65 to 70 per cent of the men who suffer a first "coronary" heart attack—such as President Eisenhower has had—can "return to their original occupation." But he said they must live and work "in moderation," and he excluded any return to "heavy" physical labor.

At a news conference yesterday, Dr. E. Cowles Andrus of Baltimore, president of the American Heart Assn., said that 65 to 70 per cent of the men who suffer a first "coronary" heart attack—such as President Eisenhower has had—can "return to their original occupation." But he said they must live and work "in moderation," and he excluded any return to "heavy" physical labor.

At a news conference yesterday, Dr. E. Cowles Andrus of Baltimore, president of the American Heart Assn., said that 65 to 70 per cent of the men who suffer a first "coronary" heart attack—such as President Eisenhower has had—can "return to their original occupation." But he said they must live and work "in moderation," and he excluded any return to "heavy" physical labor.

At a news conference yesterday, Dr. E. Cowles Andrus of Baltimore, president of the American Heart Assn., said that 65 to 70 per cent of the men who suffer a first "coronary" heart attack—such as President Eisenhower has had—can "return to their original occupation." But he said they must live and work "in moderation," and he excluded any return to "heavy" physical labor.

At a news conference yesterday, Dr. E. Cowles Andrus of Baltimore, president of the American Heart Assn., said that 65 to 70 per cent of the men who suffer a first "coronary" heart attack—such as President Eisenhower has had—can "return to their original occupation." But he said they must live and work "in moderation," and he excluded any return to "heavy" physical labor.

At a news conference yesterday, Dr. E. Cowles Andrus of Baltimore, president of the American Heart Assn., said that 65 to 70 per cent of the men who suffer a first "coronary" heart attack—such as President Eisenhower has had—can "return to their original occupation." But he said they must live and work "in moderation," and he excluded any return to "heavy" physical labor.

At a news conference yesterday, Dr. E. Cowles Andrus of Baltimore, president of the American Heart Assn., said that 65 to 70 per cent of the men who suffer a first "coronary" heart attack—such as President Eisenhower has had—can "return to their original occupation." But he said they must live and work "in moderation," and he excluded any return to "heavy" physical labor.

At a news conference yesterday, Dr. E. Cowles Andrus of Baltimore, president of the American Heart Assn., said that 65 to 70 per cent of the men who suffer a first "coronary" heart attack—such as President Eisenhower has had—can "return to their original occupation." But he said they must live and work "in moderation," and he excluded any return to "heavy" physical labor.

At a news conference yesterday, Dr. E. Cowles Andrus of Baltimore, president of the American Heart Assn., said that 65 to 70 per cent of the men who suffer a first "coronary" heart attack—such as President Eisenhower has had—can "return to their original occupation." But he said they must live and work "in moderation," and he excluded any return to "heavy" physical labor.

At a news conference yesterday, Dr. E. Cowles Andrus of Baltimore, president of the American Heart Assn., said that 65 to 70 per cent of the men who suffer a first "coronary" heart attack—such as President Eisenhower has had—can "return to their original occupation." But he said they must live and work "in moderation," and he excluded any return to "heavy" physical labor.

At a news conference yesterday, Dr. E. Cowles Andrus of Baltimore, president of the American Heart Assn., said that 65 to 70 per cent of the men who suffer a first "coronary" heart attack—such as President Eisenhower has had—can "return to their original occupation." But he said they must live and work "in moderation," and he excluded any return to "heavy" physical labor.

At a news conference yesterday, Dr. E. Cowles Andrus of Baltimore, president of the American Heart Assn., said that 65 to 70 per cent of the men who suffer a first "coronary" heart attack—such as President Eisenhower has had—can "return to their original occupation." But he said they must live and work "in moderation," and he excluded any return to "heavy" physical labor.

At a news conference yesterday, Dr. E. Cowles Andrus of Baltimore, president of the American Heart Assn., said that 65 to 70 per cent of the men who suffer a first "coronary" heart attack—such as President Eisenhower has had—can "return to their original occupation." But he said they must live and work "in moderation," and he excluded any return to "heavy" physical labor.

At a news conference yesterday, Dr. E. Cowles Andrus of Baltimore, president of the American Heart Assn., said that 65 to 70 per cent of the men who suffer a first "coronary" heart attack—such as President Eisenhower has had—can "return to their original occupation." But he said they must live and work "in moderation," and he excluded any return to "heavy" physical labor.

At a news conference yesterday, Dr. E. Cowles Andrus of Baltimore, president of the American Heart Assn., said that 65 to 70 per cent of the men who suffer a first "coronary" heart attack—such as President Eisenhower has had—can "return to their original occupation." But he said they must live and work "in moderation," and he excluded any return to "heavy" physical labor.

At a news conference yesterday, Dr. E. Cowles Andrus of Baltimore, president of the American Heart Assn., said that 65 to 70 per cent of the men who suffer a first "coronary" heart attack—such as President Eisenhower has had—can "return to their original occupation." But he said they must live and work "in moderation," and he excluded any return to "heavy" physical labor.

At a news conference yesterday, Dr. E. Cowles Andrus of Baltimore, president of the American Heart Assn., said that 65 to 70 per cent of the men who suffer a first "coronary" heart attack—such as President Eisenhower has had—can "return to their original occupation." But he said they must live and work "in moderation," and he excluded any return to "heavy" physical labor.

At a news conference yesterday, Dr. E. Cowles Andrus of Baltimore, president of the American Heart Assn., said that 65 to 70 per cent of the men who suffer a first "coronary" heart attack—such as President Eisenhower has had—can "return to their original occupation." But he said they must live and work "in moderation," and he excluded any return to "heavy" physical labor.

At a news conference yesterday, Dr. E. Cowles Andrus of Baltimore, president of the American Heart Assn., said that 65 to 70 per cent of the men who suffer a first "coronary" heart attack—such as President Eisenhower has had—can "return to their original occupation." But he said they must live and work "in moderation," and he excluded any return to "heavy" physical labor.

At a news conference yesterday, Dr. E. Cowles Andrus of Baltimore, president of the American Heart Assn., said that 65 to 70 per cent of the men who suffer a first "coronary" heart attack—such as President Eisenhower has had—can "return to their original occupation." But he said they must live and work "in moderation," and he excluded any return to "heavy" physical labor.

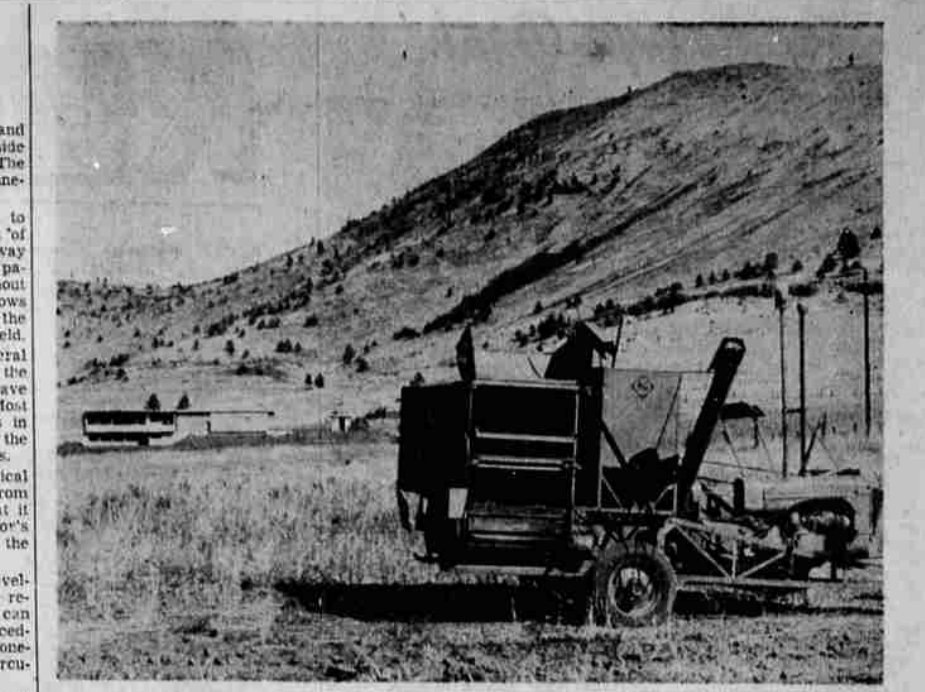

KLAMATH FALLS RESIDENTIAL AREA is spreading more and more out into the farm areas adjacent to the city as this picture shows. The new home rising in the rear of the stubble field was built this fall for Dr. Raymond Tice, Klamath Falls physician. It is located south of town off the end of Shasta Way.

HOME EXTENSION

CHILOQUIN — Three activities were held during the first part of October by the Chiliquin Home Extension group. The regular meeting was held at the home of Mrs. Guy Staiger at which time the county home extension agent, Hope Holbrook, demonstrated the dry cleaning of clothing at home. She worked in the patio of the Staiger home, emphasizing the need for safety precautions.

During the business meeting, led by president, Mrs. Virgil Walker, it was decided to have Mrs. Elbert Brower care for young children during future home extension meetings so that mothers may attend.

The group will contribute to the community lounge fund which will help to keep the Klamath Falls location open for the public.

Anyone having Betty Crocker coupons was asked to give them to Mrs. Burt Bickers to add to a statewide saving program by home extension groups in order to obtain a silver tea service for Azalea

Postmaster Attends National Meeting

DUNSMUIR — William Welsh, local postmaster and president of California Chapter Four of the National Association of Postmasters, returned Wednesday after attending the annual convention at Detroit.

Welsh announced that John F. Fixa, San Francisco postmaster, was elected president of the national association. He accompanied Fixa to New York where Fixa was a guest on the Ed Sullivan television show. Mrs. Welsh accompanied her husband on the trip.

The November meeting will be November 3 at the home of Mrs. Lyle Hays. The project will be cake decorating with Mrs. Ritzel and Mrs. Edmund Stanton as leaders. The meeting will be from 10:30 a.m. to 2:30 p.m.

Dr. R. T. Lindley OPTOMETRIST

510 Med. Dent. Bldg. Ph. 4915
Eye Examination
Visual Training

PRICE AND QUALITY CANVAS IS OUR BUSINESS

Tarps • Tents • Dams • Drapers
Jeep and Sport Tops
Pick-up and Truck Cushions

Made and Repaired
Next Time Try The
CANVAS SHOP
Next To Merchandise Mart
Phone 6660

MORE PROFITS with CO-OP

PACIFIC CO-OPERATIVE
SEED • FEED • GRAIN • FERTILIZER

Brea aqua news

PRE-PLANT DRILLED SOAK-IN NITROGEN PAYS OFF FOR LOCAL GRAIN GROWERS

it soaks in
it stays put
it pays off!

OUR ALL-MECHANIZED 'AQUA' SERVICE saves you time and money by eliminating lift-and-lug field side handling and speeding up applicator refills.

More and more local grain producers are boosting yields and profits with Brea Aqua Ammonia... low-cost, high performance nitrogen-in-solution. Brea Aqua is a "natural" for grain. It combines easy, mechanized fluid handling with pre-plant drill application which soaks nitrogen into the soil at just the desired number of pounds per acre.

Brea's Agricultural Technical service offers these recommendations for dryland grain. Vary the application rate with average rainfall expectancy as follows: In Washington and Oregon: 8-15 inches of rain—30-50 lbs. N per acre; 16-23 inches of rain—50-70 lbs. N per acre; above 23 inches of rain—70-90 lbs. N per acre. Soil tests are recommended to determine phosphate requirements.

For more information and assistance in planning your nitrogen schedules—call us today. We'll be happy to show you how Brea Aqua pays for itself over and over again. You'll like our prompt service, low cost, per pound of nitrogen applied, all-mechanized handling and the exceptional results.

Just call us and we'll come out and show you how Brea Aqua solutions can make more money for you.

SIMPLOT SOILBUILDERS

Klamath Falls, Ph. 2-1438
Malin, Ph. 637

RAISE CALVES WITHOUT MILK!

Land-O-Lakes gives you faster growth, cheaper gains, better calves...

LAND-O-LAKES Calf Starter is a carefully balanced, high protein calf ration, in pellet form, fed right along with Land-O-Lakes Calf Milk Replacer. Better than grain alone, calf starter pellets give your calf the extra proteins, vitamins and minerals it needs. Get faster growth, cheaper gains, better calves that means greater profits TO YOU!

LAND-O-LAKES Calf Milk Replacer contains 99 1/2% milk solids... along with vitamins A and D. 27% protein just like whole milk. Mix with water, feed just like whole milk. Calf Milk Replacer looks and tastes like milk. It is Milk. Make milk for your calves for less than 1.75 per CWT. Get faster growth, cheaper gains, better calves... that means greater profits TO YOU!

RAISE YOUR CALVES THE LAND-O-LAKES WAY

Save your "bum" lambs and pigs... get them off to a healthy start with Land-O-Lakes Calf Milk Replacer. Good for dogs and cats too. Use CALF MILK REPLACER whenever you would feed whole milk.

Land-O-Lakes CALF STARTER PELLETS give an extra boost to any animal... cows off feed or out of condition... doe rabbits with litters... lambs or pigs... a tonic and conditioner for laying hens.

Distributed by... **PACIFIC CO-OPERATIVE SUPPLY**

SAVE MONEY, MAKE MONEY
With Land-O-Lakes Calf Milk Replacer & Calf Starter Pellets