

Radio Log

Editor's Note: The radio and television stations serving this area are urged to correct these program logs daily prior to press deadline. Frequently, new work changes occur too late for publication. The Herald and News carries this information as a public service but cannot be responsible for the accuracy of the logs for the reasons stated above.

KFLW-CBS & ABC, 1450 KC
Thursday Evening, Sept. 29

6:00 Today's Sports Highlights
6:15 Lowell Thomas CBS
6:30 Amos 'n' Andy Music Hall CBS
6:55 News CBS
7:00 City Hospital CBS
7:15 News CBS
7:30 Record Derby
7:50 Tennessee Kraze CBS
8:15 in the Pastor's Study
8:30 Tennessee Ernie CBS
8:45 Bing Crosby CBS
9:00 Lee Zimmerman Show ABC
9:30 Front and Center ABC
10:00 10 P.M. Edition News
10:15 Strange
10:30 Time for Relaxation
11:00 Sign Off News Summary

Friday, Sept. 30
6:00 Minute News Summary
6:01 America's Favorite Music
6:15 Minute News Summary
6:30 America's Favorite Music
6:45 Minute News Summary
6:50 Today's Top Times
6:55 Edward R. Roybal CBS
7:01 America's Favorite Music
7:15 Minute News Summary
7:30 America's Favorite Music
7:50 News - Breakfast Edition
7:55 Dugan and Mead Show
7:59 Frank Goss CBS
7:45 Healy Rabbit CBS

Now!
SHASTA
DRIVE-IN THEATRE
PHONE 2-3535

OPEN DAILY 6:00 P. M.
ON OUR GIANT SCREEN!

SPENCER TRACY - ROBERT RYAN
A WHOLE TOWN SHARED HIS GUILTY FEAR!

DOORS OPEN 6:30 P. M.

PELICAN
PHONE 4-5722

NOW PLAYING!

GARY COOPER - BARBARA STANWYCK
BLOWING WILD
FIGHTING AND LOVING WILD!

CINEMASCOPE
BAD DAY AT BLACK ROCK
IN COLOR

Francis - Jagger
Shorts - Cartoon

DOORS OPEN 6:30 P. M.

ESQUIRE
PHONE 4-567

TONIGHT ONLY!

TIGHT SPOT
Ginger ROGERS - ROBINSON
with KEITH

TOMORROW!

SUSPENSE... as only Hitchcock can make it!

Parent presents
CARY GRANT and GRACE KELLY
in
TO CATCH A THIEF
TECHNICOLOR

Charles VANEL
Jessie Royce LANDIS
SHORTS
CARTOON NEWS

DOORS OPEN 6:30 P. M.

TOWER today
PHONE 7-1111

THE GUN THAT MADE IT OPEN SEASON ON ANYTHING... along the lawless frontier!

Shotgun

starring Sterling HAYDEN
Yvonne DE CARLO - Zachary SCOTT - Angela GREENE

AN ANNAPOLIS STORY
JOHN DEREK - DIANA LYNN
CARTOON - NEWS

OPEN DAILY 6:00 P. M.

BIG THIS SATURDAY ALL NIGHT!!

DUSK to DAWN
Continuous Entertainment!

6 Features SEE IT Come Early Stay Late!

HALF-BREED with ROBERT YOUNG
CARNIVAL STORY with BAXTER COCHRAN
WESTERN ACTION HIT DEVIL'S CANYON with VIRGINIA MAYO
COUNT the HOURS! with WRIGHT MACHOLEY CAREY
MARRY ME AGAIN with ROBERT CUMMINGS
SPLIT SECOND with STEPHEN MURKETT

DOORS OPEN 6:30 P. M.

ESQUIRE
PHONE 4-567

TONIGHT ONLY!

TIGHT SPOT
Ginger ROGERS - ROBINSON
with KEITH

TOMORROW!

SUSPENSE... as only Hitchcock can make it!

Parent presents
CARY GRANT and GRACE KELLY
in
TO CATCH A THIEF
TECHNICOLOR

Charles VANEL
Jessie Royce LANDIS
SHORTS
CARTOON NEWS

"DENNIS THE MENACE"



"WAIT A MINUTE... THERE WERE SUPPOSED TO BE FOUR BARS OF SOAP IN THAT BASKET!"

Uncle Miltie Moves TV Show From New York To Filmland

By ALINE MOSBY
United Press Hollywood Writer

HOLLYWOOD (UP)—Milton Berle, Mr. Television himself, left a gap in the New York scene when he moved his show to Hollywood this week to start his eighth TV season as another "New Berle."

Uncle Miltie is one of the few TV stars who have been around long enough to reminisce about the "good old days" eight years ago when he put on a show with a \$12,000 budget for his viewers.

Now his budget is eight times that, and the one-time brass pusher of seltzer bottles is a subdued 47-year-old who has settled down to "a country life" in the California sun. He is producing, directing and appearing on 13 color shows from NBC here, and he speaks loftily of contributing to "the progress of television."

"I changed my format last year, and now I've changed again to a variety show," explained the comedian as he relaxed, or tried to, after his strenuous hour-long program.

"As I'm going on every third week, I can't use continued stock characters or situations."

"I've always had the urge," he continued, waving his cigar, "to further the progress of television, I try to create something for the future."

Down the years Berle has withstood an onslaught by the critics. He's been accused of borrowing his material and hogging the show. But his philosophy remains: "I do

Rain Predicted For Midwest

By THE ASSOCIATED PRESS

Rain was in prospect for sections of the Midwest and South but pleasant autumn weather prevailed in most of the nation today.

Sunny and mild weather was forecast for the second game of the World Series in New York.

Warm, southerly winds from Texas northward to the Dakotas sent temperatures into the 60s this morning in the central and northern plains states and western parts of the Midwest. The moisture-laden southerly winds from the Gulf northward brought showers and thundershowers into the area. Rainfall, however, generally was light.

It was a little cooler in the Northwest, and in the Ohio Valley eastward to southern New England, where readings were in the 50s.

Warm weather continued over most of the southern parts of the country.

3:45 Visit to LaPointe
4:00 Telenovela DLBS
4:15 Hemingway MBS
4:30 The Answer
4:45 Sam Hayes DLBS
5:00 Traffic Jam
5:15 Bob Greene News DLBS
5:30 World of Sports
5:45 Hollywood Highlights
6:00 Local Evening News
6:15 Sam Hayes DLBS
6:30 Harry Wisner DLBS
6:45 Sports Report
7:00 Today's Sports Highlights
7:15 Bob Greene News DLBS
7:30 Sports Report
7:45 K.U.H.S. - LaGrande
8:00 J. Jamboree
8:15 Hi School Hi-Jinx
8:30 Sign Off

State Lands Open To Entry

SALEM (AP)—All state and private forests will be open to entry without permits Thursday, except for lands protected by the Klamath Forest Protective Assn.

In the Klamath district, there still are a few small fires.

The opening will aid deer hunters for the Saturday season start.

The State Forestry Department announced that at midnight Wednesday, it is opening these areas to entry without permits: Linn County, Eastern Lane County, and parts of Crook, Wheeler and Deschutes counties.

All forest areas of Clackamas and Marion counties were cleared of entry closures on Wednesday.

The U.S. Forest Service still maintains closures in the high Cascades and the Silver Lake Rim area in Eastern Oregon.

Typhoon Heads For Japan Coast

TOKYO (AP)—A mighty typhoon rolled toward Japan's southern island of Kyushu tonight as the rice-ripening area batted down in a fearful wait.

Sixteen persons were already reported injured by advance winds with two small vessels sunk and several houses smashed.

The typhoon's heart, with winds up to 125 miles an hour, was expected to hit in the early morning.

WEISFIELD'S SPECIAL! ASSORTED STYLES COSTUME JEWELRY

VALUES TO 2.95

59c

NO MONEY DOWN
25c A WEEK

Necklaces, bracelets, earrings and pins in wonderful array! All new for the Fall of '55 fashions.

WEISFIELD'S
THE WEST COAST'S LARGEST CREDIT Jewelers

STORE HOURS: 9:30 to 5:30

701 MAIN ST.

KCN - Alturas, 570 KC
Friday, Sept. 30

6:30 Sign Off - Top of the Morning
7:00 World News
7:45 Top of the Morning
8:25 Under the Capitol Dome
8:30 Top of the Morning
9:00 World News
9:05 Swap Shop
9:15 Women's News & Clubs
9:30 Morning Melodies
10:00 News
10:05 Music of the Masters
11:00 News
11:05 Morning Melodies
11:30 Thought for the Day
12:05 Sports
12:10 Modoc County News
12:30 Farm Forum
12:40 Personality Time
1:00 News
1:05 Lake County News
1:10 World News
1:15 Best on Records
1:25 All Time Hits
1:30 Hit Parade Melodies
2:00 Listener's Choice
2:30 News
2:35 Listener's Choice
4:15 Mountain Lily Willy
4:30 News
4:45 National Guard Tape
5:00 Mood Music
5:30 Music on the Upbeat
6:00 Sports, Local & World News
6:15 Rep. Sam Coon
6:30 Sunset Serenade
7:00 Dance Time
7:55 News
8:00 Sign Off

KBES - TV Channel 5
CBS, NBC, ABC
Thursday Evening, Sept. 29

8:45 World Series
9:00 Devotions
9:30 Feminine Fancies
9:40 Heineke G. Lewis
9:45 Val Rague Camera
9:50 Uncle Bill Show
9:55 Magic Shell
9:58 Canyon Country
10:00 One-Cat Panorama
10:05 Sherlock Holmes
10:10 Sportsman's Club
10:15 Hall of Fame
10:20 Groucho
10:30 Guy Lombardo
10:40 All Star Theatre
10:50 Ford Theatre
10:55 Favorite Story
10:58 Damon Runyon
11:00 New Off
11:05 Sign Off

Friday, Sept. 30
8:45 World Series
9:00 Devotions
9:30 Feminine Fancies
9:40 Heineke G. Lewis
9:45 Val Rague Camera
9:50 Uncle Bill Show
9:55 Magic Shell
9:58 Canyon Country
10:00 One-Cat Panorama
10:05 Sherlock Holmes
10:10 Sportsman's Club
10:15 Hall of Fame
10:20 Groucho
10:30 Guy Lombardo
10:40 All Star Theatre
10:50 Ford Theatre
10:55 Favorite Story
10:58 Damon Runyon
11:00 New Off
11:05 Sign Off

FALL FAVORITE!

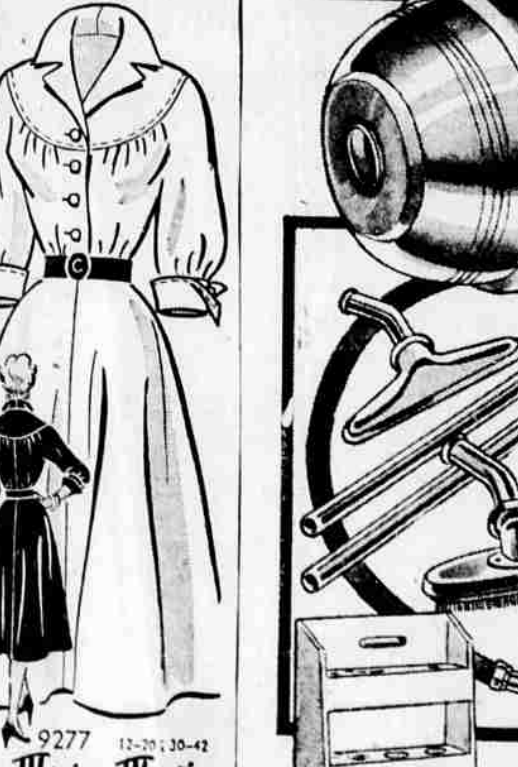

9277 12-20; 30-42
by Marian Martin

This is it! The pattern you, our readers, have chosen for your fall and winter favorite! So flattering to the figure, we've cut it in sizes from 12 to 42. So casual, you can wear it round the day! So smart, too; you'll love its dashing lines, graceful yoke detail.

Pattern 9277: Misses' Sizes 12, 14, 16, 18, 20, 22, 24, 26, 28, 30, 32, 34, 36, 38, 40, 42. Size 16 takes 4 1/2 yards 45-inch perfect fit. Complete illustrated Sew Chart shows you every step. Send thirty-five cents in coins for this pattern—add 5 cents for each pattern for 1st-class mailing. Send to Marian Martin, care of Herald and News, Pattern Dept., 232 West 16th St., New York 11, N. Y. Print plainly name, address with zone, size and style number.

AT WEISFIELD'S NEW! TERRIFIC LOW PRICE! FULL-SIZE CYLINDER-TYPE VACUUM CLEANER

Mayfair UNIVERSAL COMPLETE WITH 9 PIECE SET OF ATTACHMENTS PLUS CARRYING AND STORAGE CASE AT NO EXTRA CHARGE

TAKE IT HOME FOR ONLY \$100 WEEKLY

REG. 59.95
29.88

AT THIS LOW PRICE YOU CAN AFFORD 2 CLEANERS IN EVERY HOME

No Money Down... Only 1.00 a Week

It's new! It's full sized! It's super-powered and it's at WEISFIELD'S astonishing low price! The rug nozzle is self-cleaning and it picks up tiny, hard to get threads. The seal-hose connection is instant and without loss of suction. Has handy toe switch. Complete set of attachments do all type of cleaning.

NO MONEY DOWN ONLY \$1 A WEEK

WEISFIELD'S
THE WEST COAST'S LARGEST CREDIT Jewelers

701 Main St.

ORDER BY MAIL

Weisfield's Jewelers, 701 Main St., Klamath Falls
Please send me Mayfair Universal Vacuum advertised at 29.88. I am enclosing \$ per week or \$ per month until the entire balance is paid.

Name _____ Phone _____
Address _____ How long? _____
City _____ Zone _____ State _____
Hubbard's or wife's first name _____
Where employed _____ How long? _____
Credit reference _____
(Print names and where located)