

### Klamath Red Cross Chapter Leaders Elected At Meeting

The annual meeting of the Klamath chapter, American Red Cross, was held Tuesday evening in the county library building when the following new officers were elected for the coming year after the report from the nominating committee presented by Mrs. George Clark:

John Heyden, chairman; William Ganong Jr., vice chairman; Wyn Lawrence, secretary and Lorn Dalcour, re-elected treasurer. New directors of the chapter are Robert Puckett, Robert Cooper, John Zumwalt, Bob Beach, Mrs. Amy Kochi, Howard Stroud, Burton Hoyle, Everett Perry, Asgott Reeder and Dr. M. E. Robinson.

Retiring directors are E. E. Balaliger, Mrs. George Clark, Mrs. E. A. Geary, George Dimbat, Mrs. Earl Kerns, Mrs. Paul O. Landry, Donald Phair, Nelson Reed, Mrs. Ethel Zimmerman and R. H. Tiedle who has served as chairman of the board for the past two years, and was presented with a chairman's service pin by Ross Ragland, program chairman for the evening.

Over 300 active, trained volunteers are working in 13 committees of the local chapter. Six of these volunteers who have been trained and certified as social welfare aides to work directly with servicemen, veterans and their families needing assistance, were introduced by Mrs. Lawrence and presented with their certificates. These include Mrs. J. P. Elmore, Veda Purvine, Emma Wirth, Esther Milne, Helen Bechen and Evelyn Vaughn.

Uniformed volunteers who have earned service stripes for 25 hours of service during the past year are Madelyn Swaney, Edna Dakin, Gale Scott, Harriet Johnson, Mildred Barton, Ellen Clark, Crystal Cloake, Mary Juckeland, Olive Thomas, Benny Fredricks, Jean Ray Coles, Mrs. Ray Oldenburg, Ethel Hilton, Mildred Swansen, Barbara Colwell, Claudine Van Buskirk, Eve Gilmore, Thelma Lovelace, Natalia Reichenberg, Leah Jumper, Annabelle Fleet, Frances Watkins, Eleanor Stoner, Dorothy Hargus, Helen Bechen, Asgott Reeder, Mary Maxwell, Dorothy Pinner, Amy Brown, Madelyn Adler, Winnie Hooker, Claire Ellis, Veda Purvine, Lucile Jones, Betty Sisemore and Millie Mason.

Written reports from the various service chairmen on the year's activities were combined in an attractive folder and presented to all those attending. Chairmen of these services are also members of the board. A film, "Red Cross Report, 1955" was shown by Mike Balaliger.

Following the meeting, a social hour was enjoyed in the library patio where uniformed Red Cross Bloodmobile canteen volunteers served as hostesses.

### "DENNIS THE MENACE"



...AND IF I LIKE THE FOOD, AND IF I WIN A COUPLE OF THE GAMES, THEN YOU GET YOUR PRESENT.

### Siskiyou Clerk To Seek Bids

YREKA —The Siskiyou County Board of Supervisors has authorized County Clerk Waldo Smith to advertise for bids for the new sheriff's department administration building.

Oscar Pienme, engineer, reported to the board that the plans for the building were ready. The administration building will be constructed next to the present county jail in Yreka, and will house all offices of the sheriff's department. Space vacated in the jail building will be converted to cellblock.

Both the office and cell block sections of the present jail buildings are badly overcrowded.

**FISHERMAN FREED**  
NEMURO, Japan — Sixty-three Japanese fishermen who were captured by Soviet coastal guards this year arrived Wednesday aboard their own six boats.

• Hammond Organ  
• Chord Organ  
Largest stock leading make pianos in this part of the west. Rent a Spinnet piano. Rental purchase plan.

LOUIS R. MANN PIANO CO.  
120 No. 7th

### Weed School Opening Set

WEED—The local elementary school will open Monday August 22, it was decided at a meeting for the Weed Union Elementary School board of trustees last week. James Culley, elected president of the board July 1, and board members Robert Mallory Jr., clerk; Dycart Scribner, Max Layton and James Shelton approved the administration and faculty roster for the year.

Leno F. Lend is district superintendent; Mrs. Fay Welch, vice principal; Mrs. Patricia Jones, Margaret Seiter, kindergarten; Mrs. Orlando Ruffalo, Mrs. Evelyn Mason and Ethel Cavanaugh, first grade; Mrs. Lois Marzani, Mrs. Gerald Moore, Joyce Bast, second grade; Mrs. Fay Welch, Mrs. Axel Granstrom, Thelma Edley, third grade; Edward Smith, Russell Thorpe and Mrs. Roger Ellis, fourth grade; Mrs. Robert Tonkin, Mrs. Ruth Ward, fifth grade; Mrs. George Holland, sixth grade; Mrs. Hazel Gates, Mrs. George Swanziger, seventh grade; Arthur Fish and Bill Hall, eighth grade; David Shaffer, music.

Lenri stated that a possible change in teacher placement may be made following opening of school, depending on pupil enrollment. Gabe Daggett will be custodian of the school again, beginning his 21st term. Mrs. Louie Welch will drive the school bus and Mrs. Harold Sanders will serve as secretary.

★ **NEW OWNERS** ★  
of  
**THE MALIN INN**  
Restaurant and Tavern  
"Drop In And See Us"  
At Malin, Oregon  
Mike and Beulah Regan

### Drive Charge Case Closed

WEED—Joan Scott, 15, daughter of Mr. and Mrs. Harold E. Scott of Weed, pleaded guilty Tuesday in justice court before Judge Kenneth Stone to charges of driving while unlicensed.

She was originally and additionally charged with manslaughter and driving on the wrong side of the road. The charges grew out of an accident on April 16 of this year, five miles north of Weed on Highway 97 in which a Tulelake woman, Mrs. Beatrice Duet, was killed and two other Tulelake women, Mrs. William Seigler and Mrs. Oliver Pidgeon, were seriously injured.

According to records in the case, the Scott girl was driving north the morning of April 16 and admitted she took her eyes away from the road in order to close an ashtray. During that time, she pulled into the wrong lane of traffic. When she looked up she saw the southbound car approaching, driven by Mrs. Duet.

At her arraignment in the Weed court on April 18, the case was certified to the juvenile court in Yreka. At the juvenile court hearing on July 7, Judge James M. Allen decided that evidence justified his being remanded to the Weed Justice Court.

The defendant's attorney, Margaret Hoyt, appeared with Joan Scott and moved for dismissal of the manslaughter charge and the charge of driving on the wrong side of the road. Dismissal was granted on both counts.

The girl was sentenced to 60 days in the county jail with time suspended and she was placed on probation for a period of three years. A condition of the probation stipulated that she is not to make application or attempt to obtain a driving permit during that time.

### Check Charge Hearing Waived

A 41-year-old woman who told police she forged and passed bogus checks to "pay my boy friend's debts," waived preliminary hearing late Tuesday when arraigned before District Judge D. E. Van Vactor.

The defendant, Mrs. Margaret Rogers Cobble, was ordered held for the grand jury. Her bail was set at \$3,500.

According to Deputy Sheriff Del Summers, who, with Leslie Watson, Burns Detective Agency operative, and City Detective R. N. Adkins, arrested the woman, she forged seven checks which were passed in stores and taverns.

"I did it to pay my boy friend's debts," she declared when booked at the county jail. "He needed help."

A complaint charging Mrs. Cobble with forgery was filed shortly after her arrest by District Attorney Richard Beechey. She is specifically charged with cashing a worthless check for \$110 at Dick Reeder's Store for Men.

**SAT. NITE - IN PERSON**  
at the  
**RED BARN**  
Dorris, Calif.  
**Miller Bros. Band**  
The No. 3 big Western band of the country and featuring the M-B Trio (above). The finest Western entertainment ever offered the Klamath Basin. Plan a party for Saturday night!  
**DANCING** 9 to 1 Oregon Time 10 to 2 Calif. Time  
1.50 Person — Tax Included

**DON'T show me bifocals**  
**Examine me for Noles Blend-Vue Lenses!**  
Blend-Vue lenses are obtainable exclusively through Dr. Noles Optometrists at Columbian Optical company. If you have dreaded getting new glasses because you knew your next pair would be bifocals, Dr. Noles can give you the appearance of youth and freedom from bifocal discomforts through this sensational lens, which eliminates the objectionable bifocal line and unpleasant eye-jump caused by old-fashioned bifocal lenses. The new Noles BLEND-VUE lens is not to be confused or compared with ordinary continuous vision lenses, which we have dispensed for many years.  
**Pleasant, courteous credit always.**  
with offices at  
**COLUMBIAN OPTICAL CO.**  
730 Main St., Klamath Falls, Ore.  
\*Drs. Omar J. Noles and Don R. Haylor, Sr.

IT'S TIME TO  
**Remodel and Repair**  
Call 3144  
LONG-BELL LUMBER COMPANY  
Main & Spring Phone 3144

**Free!** Save Yourself Hundreds of Dollars with this Amazing **1955 CAR X-RAY!**  
DARING! 40 PAGES AUTHORITY!  
What's the truth about car values today? Now for the first time you can get all the data on all the cars—all 16 leading makes. Shows you how they are built. The weak points. The strong points. Hidden details never revealed before. It's the book that only Nash dared to print!  
Your Nash dealer will be happy to give you your copy, without any obligation whatsoever. Get yours today. It may save you hundreds of dollars on your next new car.  
**Yours Free At FRED JOSLEN - NASH**  
833 East Main Street Klamath Falls, Oregon Phone 3713  
Hask—THE CAR DESIGNED FOR WESTERN LIVING

# You can buy this Pot Roast only at Safeway

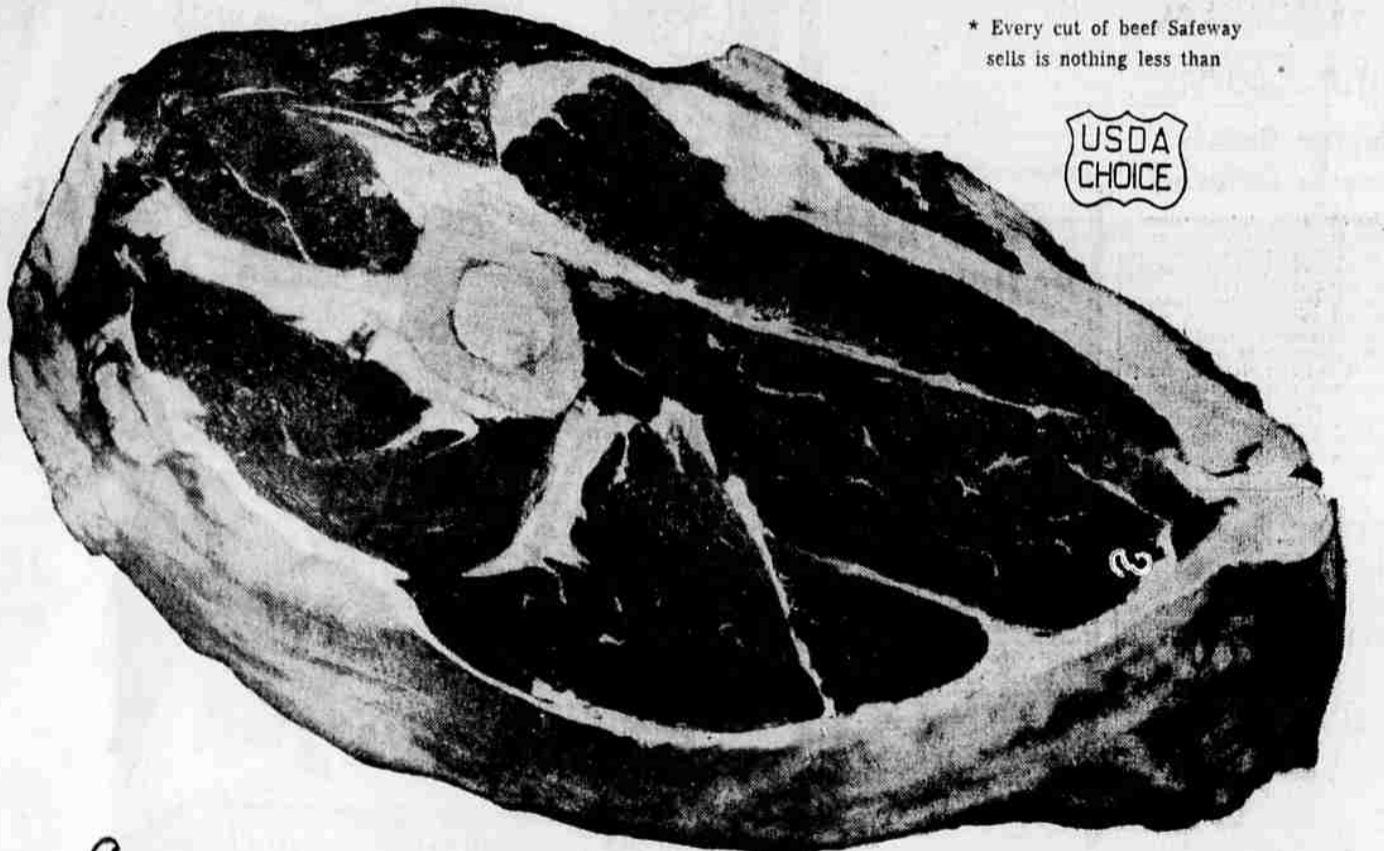

for one reason...  
**it's aged as only Safeway can do it**

**PROPER AGING** is reason No. 1 why you'll find your best meat value at Safeway! For example: Each Pot Roast you buy at Safeway is aged so you taste its full natural tenderness and flavor. To assure you properly aged meat, Safeway built in this area a million dollar Central Meat Plant. Here Safeway meats are held in air-conditioned aging rooms, at controlled temperatures, the exact number of days required to develop peak goodness.

**NOTE OUR "PERFECT EATING" TRIM:** As photo above shows, each Pot Roast you buy at Safeway provides all the good-eating meat that belongs on a true Pot Roast. There's lots of lean pot-roasting meat and very little bone in proportion to meat; the fat is trimmed close before your purchase is weighed, so you save money. Safeway meat-trimming means better eating and better value!

\*...AND TOP GRADES ONLY! Each Pot Roast you buy at Safeway is from U. S. Government top grades of beef (actually, only meat of the top grades is improved by aging!). This tender, juicy meat is packed in sterilized boxes at our Central Meat Plant and delivered to Safeway stores by refrigerated trucks. At Safeway meat counters and at our self-service meat sections, you get the same quality!

**Safeway Guarantees**  
each cut and kind of meat you buy. Our guarantee means that each meat purchase must please you completely or we return your money without fuss or quibble!