

**THIS IS A HOG.** A hay hog to be sure, working on the Ed Geary ranch, this machine will pick up and blow the Marion bluegrass into the wagon preparatory to being hauled to the threshing machine. The tractor operator, Al Billings, reported that he has loaded a wagon in as little as 12 minutes.

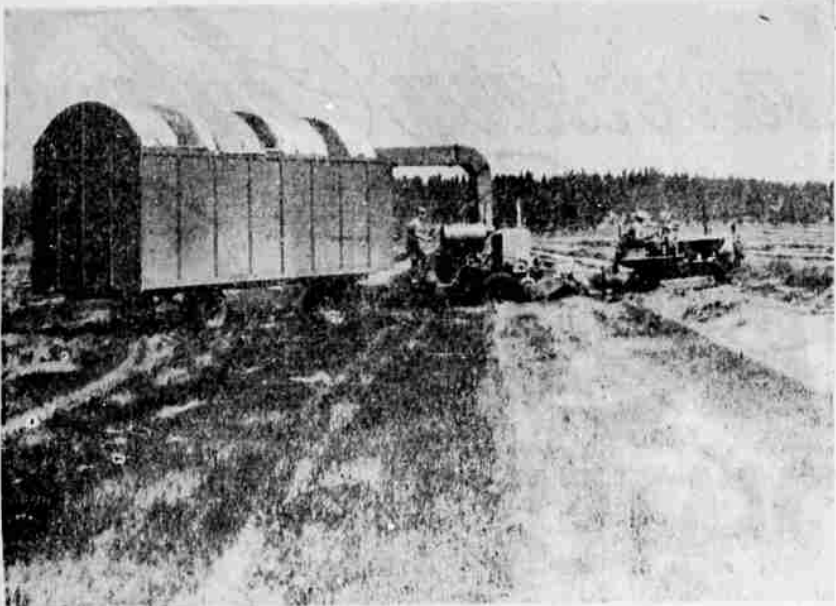

**AN OVERALL VIEW** of the hay hog in operation at the Ed Geary ranch. This machine is not a chopper, but just a pick-up. It scoops up the Marion bluegrass and blows it into the trailing wagon. The wagon is then pulled to the threshing wagon where it is dumped.



**LEADING THE FARM GROUP** in song during the noon program of the Tulelake Experimental Farm field day, August 5, is Bill Whitaker, manager of the Tulelake Fairgrounds. The picture was taken in the new judging pavilion on the fairgrounds.



**A NOSTALGIC RETURN** to the early 'thirties' is represented in this picture of an old time threshing machine doing modern work by threshing Marion bluegrass seed on the Ed Geary ranch.

**Thieves Loot Pin Ball Games Here**

For the second time in two weeks burglars struck at the suburban Tavern's pinball machines early Saturday morning. They stole coins from two pinball machines. Exact amount of the loot has not yet been determined, state police who investigated, said. Entry to the South Sixth Street tavern was gained by breaking in a side door — the same method used by the thieves in the July 23 burglary when some \$200 in nickels was stolen.

**HIGHER PRICES** for Your Livestock sell through the **FARM BUREAU** Contact Gen. Lewis Ph. 2-6554

**HAVE A NEW HOME ... AT THE OLD ADDRESS**

**Modernize Now!**

**NO MONEY DOWN!**

Take as long as three years to pay!

For Example—

Paint Interior	Paint Exterior
New Bathroom	New Roof
Modern Kitchen	New Garage

Enjoy the comforts and conveniences of modernization now... pay out of income. And remember, you'll be adding to the value of your property as an investment.

**McCollum Lumber**  
So. 6th at East Main  
Phone 8167

**DON'T MISS THE GRAND OPENING OF DALE'S BARBER SHOP**

**TUES., AUG. 16**

- PLENTY OF FREE PARKING
- NEXT DOOR TO THE DRUMSTICK

**1040 EAST MAIN**

**TUES., AUG. 16**

Dale Childers and Mike Shala

**Pest Reporter**



**SPUDS 'N BREAKFAST**  
One morning recently I caught Earl Schultz at breakfast and at the request of his wife joined in—and guess what! Earl had spuds and bacon and hotcakes! What a farmer—eats the spuds he grows. Anyway, since then I've convinced the wife we should eat spuds for breakfast. **THEY SAY THERE IS A 45 MILLION LB. SURPLUS** in spuds this year. If we could get 120 million Americans to eat spuds for breakfast the price would no doubt be satisfactory this fall.

**EAT KLAMATH RUSSETS**

Are you advertising your spuds? The cut to the left can be obtained through the Bank of America, First National, U.S. National, Deb Addition at the Herald & News or your printer. It pays to advertise. (Ask

**Bugs 'n Spuds . . .**

Except for seed producers, the bug population has been pretty low in most cases. The seed people generally have put on one spray. Most of the commercial growers plan on one shot the next week or 10 days to try to hold for the season.

If you want help in checking your fields, drop in or call us. There is no "secret hokus pokus" to checking. We will be glad to show you.

**Prices . . .**

(Deb said last week the customers like to know the prices.)

SYSTON . . . \$32.00 per gallon . . . 1 pint per acre, \$4.00 per acre — MALATHION . . . \$10.00 per gallon . . . 1 lb. per acre or more, \$2.00 to \$2.50 per acre — PARATHION . . . \$6.50 per gallon . . . 1 qt. per acre, \$1.62 1/2 per acre — DUST . . . 1% Parathion-DOT 5% . . . 30 lbs. cost \$2.65. APPLICATION . . . on dust \$1.50 per acre, on spray \$2.00 to \$2.25 per acre.

**Comparison of Prices . . .**

SYSTON	MALATHION	PARATHION	DUST
\$4.00 mat. 2.00 appl.	\$7.25 mat. 2.00 appl.	\$1.62 1/2 mat. 2.00 appl.	\$2.65 mat. 1.65 appl.
\$6.00 acre Last 2 to 5 wks. Don't apply closer than 21 days before harvest.	\$1.25 acre Residual? 7 Eradic- Safes.	\$2.62 1/2 acre Residual? 7 days. Depend- able. Danger- ous.	\$5.15 acre Better coverage for thick vines. Good residual.

The above prices are average application and dosages. They can vary with your applicator and problem. Let us help you on your problem.

**KNOW YOUR CHEMICALS AND PROBLEMS. RELY ON YOUR SPRAY CENTER, YOUR HOUSE OF CHEMICAL SERVICE.**

**The Spray Center**  
TULELAKE PHONE 7-2391

**Freak Accident Injures Rancher**

**LANGELL VALLEY** — Howrey Roberts was injured in a freak accident at his home in Upper Langell Valley the evening of August 10. He had put a young steer in the barn to butcher. After he shot the animal he ran to cut its throat to bleed it and in some way severed the artery of his right wrist.

At first he didn't know he was injured and thought all the blood was coming from the calf. His wife called Mrs. Eddie Gralian a trained nurse who came and put a tourniquet on his arm. Louis Randall rushed him to Klamath Valley Hospital. The doctor later sent him home to rest and take it easy for several days. Mr. and Mrs. George Fernlund and Martin Gift finished the butchering.

**Open House At Jinnette's Told**

**MERRILL** — Open house will be held at the William Jinnette ranch of Merrill on Tuesday afternoon, August 16 between the hours 2:30 to 5 p.m. Guests of honor are Mrs. Jessie C. Kattenhorn of Shafter, California, who is visiting her sister Mrs. Harriet Folberingham, and Mrs. Margaret Roberts from San Jose, California who is the mother of Mrs. Anne Fruits.

All friends of the community are invited.

**WE GIVE S&H GREEN STAMPS**

Farmer's Y Implement  
Merrill-Lakeview Jct. Ph. 5055

**Home Extension**

**CONGER-FAIRVIEW**  
By Mrs. Dorothy L. Whitmore

The Conger-Fairview Home Extension Unit met Friday, August 5 at the picnic area of Moore Park to select a committee chairman for the coming year.

After a potluck at noon, Mrs. Charles Klein, unit chairman, called the meeting to order. Mrs. John Matthews, vice chairman, reported Mrs. Gerald Gwyn had accepted the office of secretary-treasurer. Luncheon chairman is Mrs. Harold Thompson. Mrs. Matthews will continue as A.C.W.W. chairman.

Those attending were Mrs. Klein, Mrs. Thompson, Mrs. Matthews, Mrs. Lynn Hayes, Mrs. F. O. Reynolds, Mrs. Phillip Detroit and Mrs. Vaughn Whitmore.

The first meeting of the year will be September 2. The project and meeting place will be announced later.

**THEFT**

State police in Klamath County are on the lookout for the burglar who stole tools from the home of George E. Smith, Tulelake, Tuesday.

He reported to police they were valued at \$125.

**HARLEY DAVIDSON MOTORCYCLES SALES and SERVICE**

—At—  
**CHARLES YORKELAND MOTOR SHOP**  
1727 Oregon Ave. Ph. 2257

**ALUMINUM PICK-UP COVERS**



**Standard Model - for all 1 1/2 Ton Pick-ups \$125<sup>00</sup>**

Standard and deluxe models also available for short and long wheelbase pick-ups. See

**JUCKELAND TRUCK SALES & SERVICE, Inc.**  
11th and Klamath, Klamath Falls Phone 2-2581

**MEET LAZY SUE**

"THE QUEEN OF THE POTATO PICKERS"

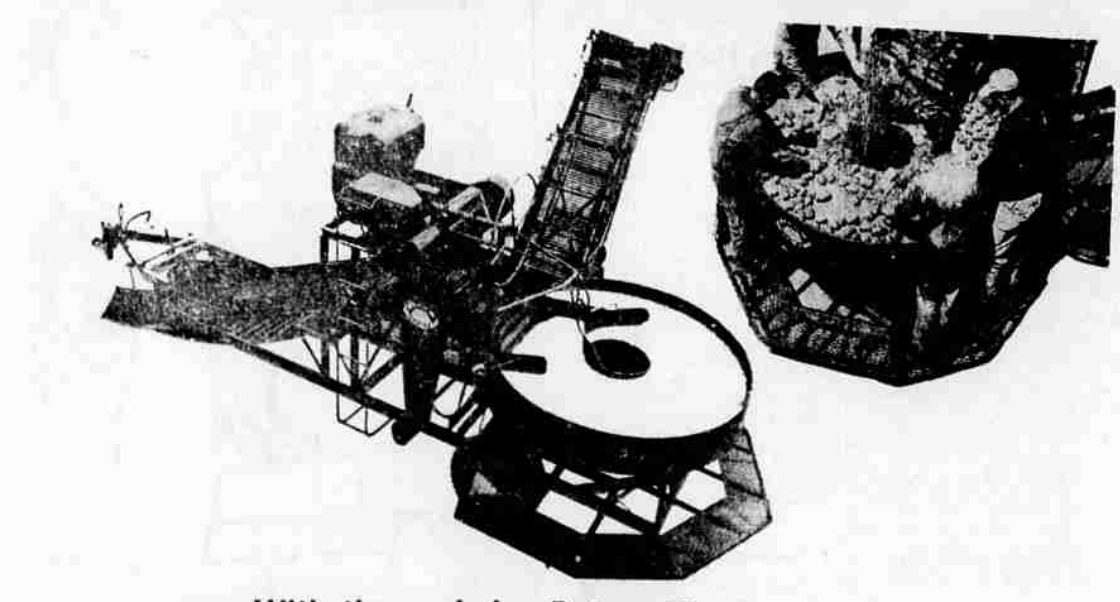

- With the exclusive Rotary Cleaning Table
- Well Designed and Trouble Free
- Extremely easy on Potatoes
- Reduces Harvest Cost up to one-half
- Eliminates Undependable Labor

**Now Come In -**

Let Us Show You  
**THE HARVESTER YOU'VE BEEN LOOKING FOR!**

**J.W. KERNS**

734 South 6th Phone 4197  
Klamath Falls, Oregon