

RICKONIA OF VALIKI, Samoyed owned and handled by Pat Boleyn, 4811 Harlan Drive will compete in the dog show at the fairgrounds Saturday for the best local dog in show trophy. She will be shown at Redding Friday, Medford Sunday and Eugene Monday.

# KF Service Clubs Hear Rilea W. Doe

"The person who presumes to criticize our defense establishment today (not four or five years ago) had better stick to selling groceries, shoes, or insurance, and leave the management of our defense qualified gentlemen who now direct it."

That was a statement of Rilea W. Doe, vice president of Safety Stores, Inc., to members of the Kiwanis and Rotary clubs in a joint session Thursday noon at the Willard Hotel.

Doe recently spent a week watching all phases of our military in combat demonstrations. He recounted nearly unbelievable accomplishments in technical developments and in training and timing by the services.

He said that the Army's Chief of Staff, Gen. Matthew B. Ridgway, gave what to him was the keynote of our armed security with this statement: "The military is no stronger than the conviction and the understanding of those who create it, support it, and depend upon it for protection."

Answering the question, "How

can we help our Department of Defense?" he recommended that we:

1. Quit calling our military top leaders "The Brass." It lowers prestige down through the ranks to lower the self-respect for the uniform.
2. Give your employees who are in the "reserves" some special consideration. It's either support the reservist or the Defense Department must keep more men in uniform all the time.
3. Make up your mind that defense costs money. If an armored

vest, one of the cheapest items of equipment, costs \$30, don't squawk. If it's worth it for your boy it's worth it for all boys.

"Every month or so new atomic or electronic devices make obsolete last month's favorites. Under-

stand this, and let's don't make targets of ourselves by moaning about every obsolete boat or truck or gun you see unused. That's why war is really hell," he counseled.

**A and B Paint Store**  
1229 E. Main Ph. 3324  
Sherwin-Williams Paint Headquarters

# Oregon Poetry Day Planned

October 15 has been declared Oregon Poetry Day.

In observance, a contest will be held, open to Oregon residents only. There is no limitation of subject. Poems will be judged for quality.

Contestants must enter only one poem, not to exceed 30 lines in length and not to have been previously published.

Three typed copies must be submitted, bearing the title only. The author's name, address and poem title should be attached in a sealed envelope.

Entries must be mailed to Mrs. Leah Sherman, 3801 S. E. Morrison, Portland 15.

First, second and third prizes will be announced and read at the Poetry Day banquet October 15 at the Congress Hotel.

# Church Plans Annual Outing

The 10th annual Labor Day weekend retreat for all high school and college age young people of Peace Memorial Presbyterian Church will be held again this year at Crescent Lake, according to an announcement by the Rev. Dwayne Proett, pastor.

Young people who plan to go are asked to meet at the church at 11 a.m. Saturday, September 4, with a sack lunch and bedding or a sleeping bag.

Activities at the lake will include boating, swimming and other recreation; study and worship.

# TV Actress Dies In Crash

LOS ANGELES (AP) — A fiery automobile crash in the Hollywood Hills yesterday killed the actress who played Joan Davis' best friend in the comedienne's television films.

A New York newspaperman was critically injured and two other persons were less seriously hurt.

Dead is Mrs. Geraldine Carneol, 37, known professionally as Geraldine Carr. She had portrayed the role of the next-door neighbor Mabel in about 20 of the past 28 Joan Davis TV shows.

Ned Russell, Washington correspondent for the New York Herald Tribune, suffered a skull fracture and multiple cuts.

The others hurt in the accident were the actress' husband, Jess Carneol, 45, a musician, and Mrs. Pearl Fies, 37. Both are recovering.

Carneol told officers Russell was driving the group home from a private swimming party. The accelerator pedal apparently jammed. The car sideswiped another, hit a wall and overturned. Nearby residents and other motorists pulled the four victims from the burning wreckage. James G. Luter, 22, of Los Angeles, driver of the other car, was unhurt.

### Legal Notice

**NOTICE TO CREDITORS**  
Notice is hereby given that the undersigned has been appointed as Administrator of the estate of Kiva Sugarman, deceased, also known as K. Sugarman, deceased, by order of the Circuit Court of the County of Klamath, and all persons having claims against said estate are required to present the same to the Administrator, duly verified and with proper vouchers attached, at the office of L. Orth Siemore, 711 Main Street, Klamath Falls, Oregon, within six months from the date of first publication of this notice.

L. Orth Siemore, Administrator  
L. Orth Siemore, Attorney

No. 72 August 15-20-27 S. 3

### Legal Notice

County road; thence in a Northwesterly direction a distance of 130.8 feet more or less, to an iron pin, said distance measured along the East line of the County road, said point being the Southwest corner of that parcel of land conveyed to Joseph F. Evans et al by deed recorded on page 549 of Volume 236 of Deeds, thence S. 47 deg. 23' E. along the Southerly line of said tract a distance of 120.4 feet to an iron pin; thence N. a distance of 123.0 feet to an iron pin; thence East a distance of 210.8 feet to an iron pin located on the east line of Tract 29B; thence S. along the E. line of Tract 29B and 29A a distance of 243.2 feet more or less to the point of beginning.

Bids for said property may be submitted to the undersigned at the office of Glenn D. Ramirez, her attorney, at 2222 South Sixth Street, Klamath Falls, Oregon.

This sale is made pursuant to an Order of the Circuit Court for Klamath County, Oregon, dated this 11th day of August, 1954.

Beryl Helen Harlow  
Administratrix  
No. 70 Aug. 15-20-27 S. 3

### Legal Notice

This summons is served upon you by publication pursuant to an order of the Honorable D. E. Van Vactor, Judge of the District Court, made and entered August 18, 1954, which order requires that summons herein be published once a week for four successive weeks, and that the date of the first publication of said summons shall be August 20, 1954.

U. S. Balestino  
Attorney for Plaintiff  
1007 Building  
Klamath Falls, Oregon

August 20, 27 Sept. 3, 10 No. 81

**NOTICE INVITING BIDS**  
The undersigned Police Judge of the City of Klamath Falls will receive sealed bids up to 7:00 p.m. September 7, 1954, for the painting of garage and cottage at City Dog Pound, located on Memorial Drive.

Specifications may be obtained from the Police Judge at the City Hall. The City reserves the right to reject any or all bids.

Frank A. Blackmer  
Police Judge  
Sept. 1st and 3rd. No. 91

### Legal Notice

**NOTICE OF SALE**  
Notice is hereby given that the undersigned as Administratrix of the Estate of Samuel Crueger, deceased, will on and after the 15th day of September, 1954, sell to the highest bidder for cash all of the right, title and interest of the estate of the above named decedent in and to that certain real property described as:

Beginning at an iron pin located 279.6 feet North and 399.3 feet West of the Southeast corner of said Tract 29A; thence North 123.0 feet to an iron pin; thence West 172.3 feet, more or less, to the West line of said Tract 29B, being the East line of a road running along the right of way of the Government Canal, thence South 21 deg. 10' East along said West line of tract 29B, 69.7 feet, more or less, to the Southwest corner of said Tract 29B; thence East 1 foot, thence Southeasterly along a line parallel with the West line of Tract 29A, 82.7 feet to an iron pin; thence South 87 deg. 20' East 120.4 feet, more or less, to the point of beginning, containing 0.42 acre, more or less.

Property located in Enterprise Tract, subject to easements, reservations and rights of way of record and those apparent on the land.

The above described land is a portion of Tracts 29A and 29B of Enterprise Tract, Klamath County, Oregon, and more particularly described as follows: Beginning at an iron pin located N. 0 deg. 16' W. a distance of 160.0 feet from the Southeast corner of said Tract 29A, said distance measured along the East line of Tract 29A; thence N. 89 deg. 42' W. parallel to the S. line of Tract 29A a distance of 378.8 feet to an iron pin located on the East boundary of the

### Legal Notice

**SUMMONS FOR PUBLICATION**  
Equity No. 54  
IN THE CIRCUIT COURT OF THE STATE OF OREGON IN AND FOR THE COUNTY OF KLAMATH

Mable Irene McKnight, Plaintiff vs. Lewis L. McKnight, defendant.

To: Lewis L. McKnight, defendant: In the name of the State of Oregon: You are hereby required to appear and answer the complaint filed against you in the above entitled suit within four weeks from the date of the first publication of this summons in the Herald and News, a newspaper printed and published in Klamath County, Oregon, which said date is August 20, 1954, and if you fail to answer or otherwise plead, for want thereof, the plaintiff will apply to this Court for the relief prayed for in her complaint.

No. 70 Aug. 15-20-27 S. 3

### Legal Notice

**CRASH**  
TOKYO (AP) — A U. S. B36 bomber crashed near Tokyo's Johnson Air Base Thursday night and the Air Force said the three crewmen are missing.

**DEATHS**  
TUNIS (AP) — Five French soldiers were killed in a clash Wednesday with Tunisian nationalist bands in the protectorate's southern mountains.

# BEAN POTATO HARVESTER

THE MOST SATISFACTORY BULKER IN THE BASIN

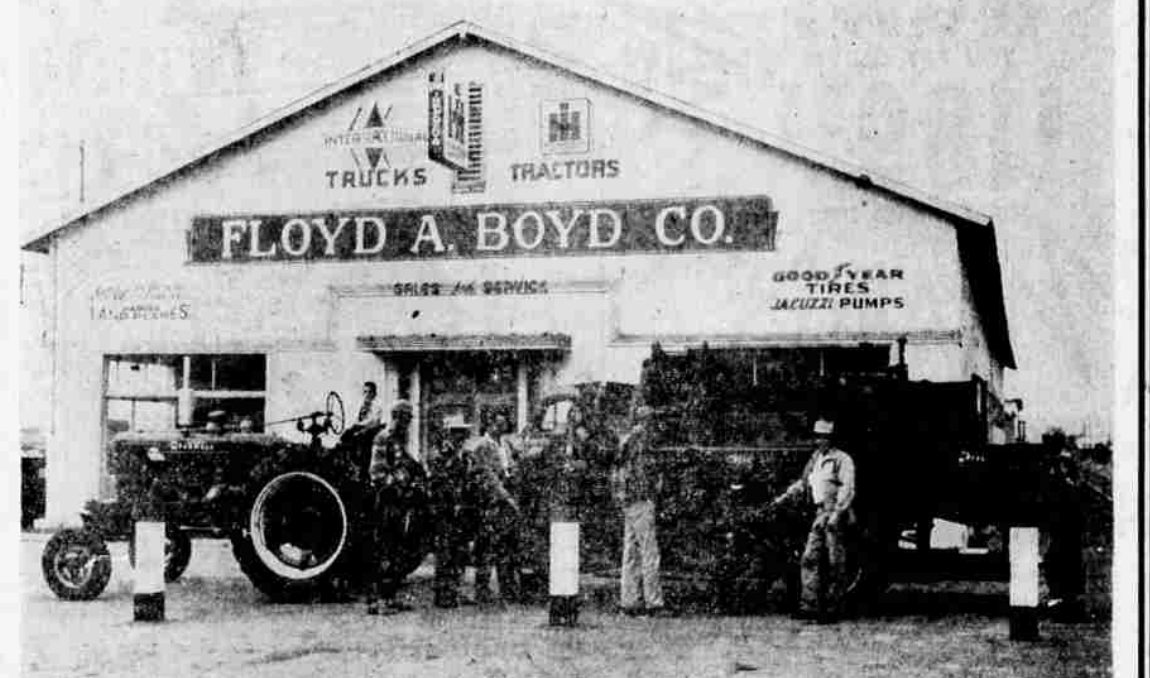

**THE FLOYD A. BOYD CO. AT TULELAKE IS NOW SHOWING ITS COMPLETE LINE OF POTATO HARVESTING MACHINERY**

Pictured above is Mr. Albert Scott of Tulelake who, with his neighbor Mr. Ernest Lindsay, purchased a Potato Bulking setup. Mr. Boyd is showing Mr. Scott a few of the interesting features of the BEAN POTATO HARVESTER.

We have made a thorough study of Bulk Potato Harvesting problems for the past 3 years.

We can supply you with accurate information supported by many growers, relative to harvest costs, showing savings up to 50% — Bulk Harvesting protects your crop, and is fast & convenient.

Consult us about your Harvest problems.

# FLOYD A. BOYD CO.

TULELAKE PHONE 7-2072

**SEARS** ROEBUCK AND CO. *Labour Day* **VALUE PARADE** SHOP AT SEARS AND SAVE

## Homart Bath Ensembles in Refreshing Colors!

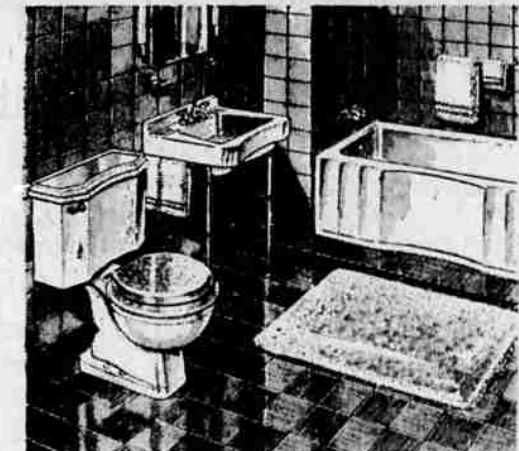

# Bath Ensembles

Reg. 169.95  
Sold on Easy Payment Plan (or F. H. A.) **149.95**  
WHITE WITH TRIM

**COLORS** Reg. 211.95 .. 188.95

Your bathroom needn't be dull and drab. Enjoy advanced styling and stand-out quality now! Includes 5-ft. cast iron tub, 18x22-in. lavatory and toilet outfit. In Harmony House Dawn Grey, Mint Green, Light Blue.

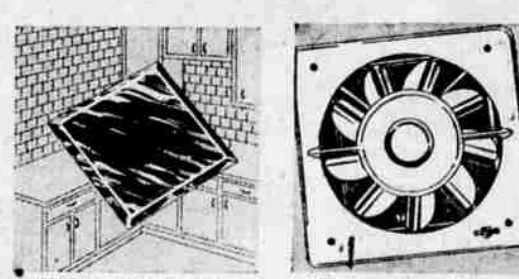

**Plastic Wall Tile**  
Sears 4-Star Feature, Now Reg. 48c. Only..... **42c** ea.

Fillow top contour gives rich, deep look to each tile. Lasting marbled colors! Easy to clean with damp rag.

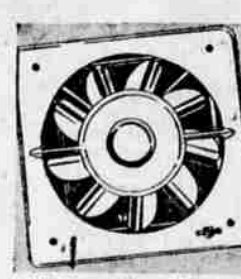

**Kitchen Ventilators**  
Odorless, Smoke-Free Kitchens! Reg. 19.50 **16.99**

1/2 H.P. Motor.

Big 10-inch fan moves out smoke, steam, odors! Brings in fresh air for a cleaner kitchen. Chrome plated grille.

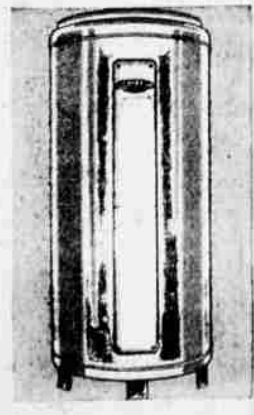

**Glass-Lined Water Heaters**  
30-Gal. Tank! Electric! Reg. 97.50 **88.88**

Lowest priced glass lined electric water heater on the market! Tank is formed of glass fused to heavy steel; can't rust or corrode. Backed by Sears 10-year guarantee. Immersion-type heating elements, automatic thermostats.

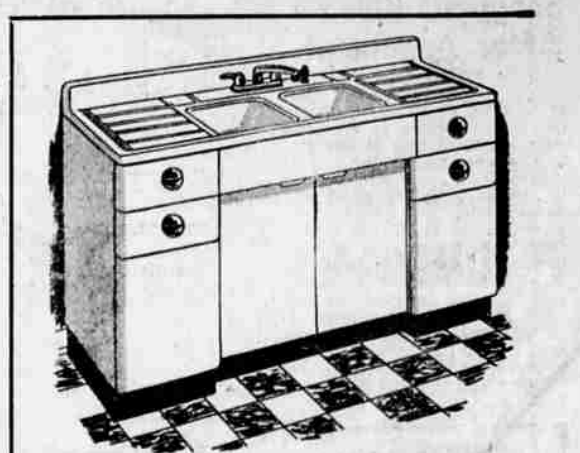

Streamlined All Steel Construction! Steel Top!

# Deluxe Sinks

Reg. 159.90 **149.90**

• Extra knee and toe room  
• Enamel top resists acid

With TRIM

36x24x66-in. with shallow, 5-in. sink-back for easy under-window fit. Grooved drain board, rigid dye-formed doors. White baked-on enamel inside and out. Porcelain enamel top. Handy back ledge. See it now!

"Satisfaction guaranteed or your money back" SEARS Store Hours: 9:30 a.m. to 5:30 p.m. 133 So. 8th Phone 5188