

BASIN BRIEFS

Bookmobile — schedule for Wednesdays during July is: Mallory's Market, 8:45-9 a.m.; Olene Store, 9:10-9:30; Shikel Mt. Road, 9:40-10:40; Mac's Store, 10:45-11; Henley Store, 11-11:30.

Visitor — Mrs. Chet Stoneypher, Tulalake, was a city visitor Saturday.

Home From Trip — Mr. and Mrs. Jay McDonald, Merrill, returned last week from a trip to Idaho to visit friends and relatives.

Address — President Eisenhower's address to the Conference of State Governors at Lake George, New York, will be made instead by vice president Nixon and will be re-broadcast over KFLW tonight from 10:30 to 11 p.m.

Doug Howser — of Klamath was one of seven Oregonians who flew to McChord Air Force Base to attend the joint meeting of Civil Defense personnel from Oregon, Washington and Idaho.

Cos Bay — There will be a fly-in breakfast for the Bay Area celebration — Legion convention and Timberoo — at Cos Bay, July 19 through 24.

Linda DeLap — has joined the staff of Mallory's Y Market to assist with the new Grade A restaurant which has been added.

Martin Snyder — recently released from active duty with the navy, has joined the staff at Mallory's Y Market. He plans to enter OIT this fall to study electronics.

Dave Walsh — representative for Northern California and Southern Oregon for Arden Farms, was in Klamath Falls last week on a business trip.

Student Employment — The office of District Director of Internal Revenue, Portland, points out that, under the present law, any person earning over \$600 is subject to the state income tax laws and is required to file a return. In the case of a student earning less than \$600, he may be claimed by his parents as a dependent; if he earns more than \$600 a year, he cannot be claimed as a dependent and must file a personal return.

Sojourners — will hold a no-hostess luncheon at 12:30 noon, Wednesday, July 14, at the Willard Hotel for all members and newcomers to Klamath Falls. Luncheon will be followed by an afternoon of cards.

Advancement — Ronald C. Stierland, son of Mr. and Mrs. Chris T. Stierland, 1865 Academy, has been promoted to musician third class USN while serving aboard the heavy cruiser USS Salem, fleet flagship of Commander 6th Fleet.

David O. Olsen — machinist's mate third class, USN, son of Mr. and Mrs. Edis M. Olsen, 1804 Ward, has reported for duty aboard the battleship USS Misasqui.

Promoted — Robert G. Valentine, son of Mr. and Mrs. M. M. Valentine, 1897 Burns, has received an advancement in rating to boilerman first class, USN, while serving aboard the escort vessel USS Leray Wilson, operating with the Pacific Fleet.

Corpus Christi — Naval Aviation Cadet Gordon L. Withers, son of Mr. and Mrs. Vancil A. Withers of Summer Lake, and former Oregon State College student, has reported for duty at the U.S. Naval Air Station at Corpus Christi, Texas, for advanced training in single engine aircraft.

Meeting — Catholic Daughters will hold a regular business meeting tonight, July 12, 8 p.m. in the parish hall.

Picnic — Altar societies of Dorris, Tulalake and Merrill Catholic churches, picnicked Sunday at the Mallin Park.

Visiting — Mrs. Walter Bower, son Kelsey and daughter Sue, San Mateo, are guests at the home of Mrs. A. M. Kelsey, 4220 Summers Lane. Mrs. Bower is the former Ann Oley Kelsey. The visitors plan a month's visit here.

Correction — The aluminum ca-

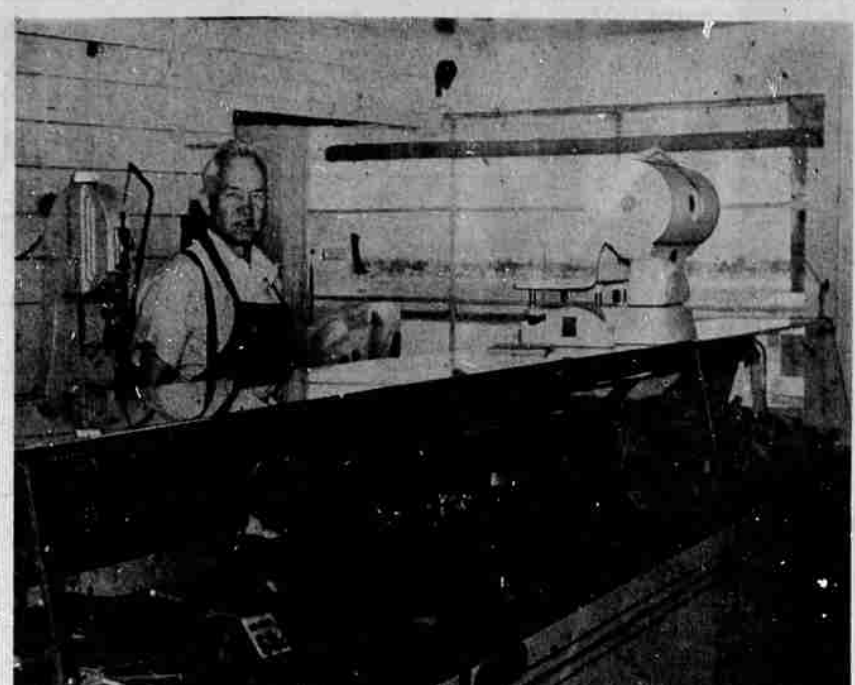

HAROLD MALLORY, operator of Mallory's Y Market at the Lakeview-Merrill junction, has installed his own meat department. In addition to supervising the entire operation, he can substitute in any department of the market. Self-service is featured, with special emphasis on half-case and case lots for convenience of the farm customers. New departments added include hardware, infant's and children's wear, and a Grade A restaurant.

Boy Scout Camp Held At Lake

The first week of Boy Scout Camp at Camp Makuhia, Creswell Lake, began July 11 with a full camp. The camp program will run five weeks through August 14. There are a limited number of vacancies for the week beginning July 18. To be eligible for this program a boy must be a registered scout.

Jack Smith is camp director with the following assistants: Jack Manges, field scout executive, Lakeview, program director; John Hobson, field sports; Rex Hunsaker and Wally Palmberg, water front directors; Mrs. Grace Babcock and Elma Nelson, cooks. Junior leaders are: Vic Sisson Jr., Chiloquin; Don Leach, Lee Wade, Jim Holland, John Fabianek, Bill Perkins and Bill Gibson.

Scouts and their leaders are registered from Alturas, Canby, Redmond, Chiloquin, Fort Klamath and Klamath Falls, according to executive scout director, Harold J. Shearer.

ic. Coffee and soft drinks will be served. All Amarath members and families are invited.

Meeting — Lost River Grange meets Wednesday, July 14, 8 p.m. There will be a report on activities of the state grange. A wiener roast will be held following the business meeting to celebrate completion of the new outdoor fireplace built by Robert Lewis. All persons with birthdays in April, May, June will be honored.

Visitor — Ted Gordon, Mallin rancher, was in Klamath Falls today on business. Gordon is a member of the Tulalake 29-39 Club.

Visitors — Mr. and Mrs. Glen Hundley and twin daughters, Sharon and Karen, Seattle are guests of Mr. and Mrs. L. Dan Morgan on Mitchell Street. Mrs. Morgan and Hundley are sister and brother. With the Morgans, the guests made a trip to Reno last week.

Recent Arrival — Mrs. Rose Laux, Capitola, California, is here for the summer months. She will visit her sons, Bill and Jim Clark, Klamath Falls. Mrs. Laux was accompanied to Klamath Falls by Mrs. Lillian Panning, also of Capitola, mother of the late Harry Panning, prominent businessman who died several years ago. Mrs. Panning made her home here for several years.

noe, new addition to Camp Esther Applegate at Lake of the Woods, was purchased for the Girl Scouts with money from the Hill Memorial Fund instead of the Hill estate as previously given.

Bus Travel — Girl Scouts will use the same bus schedule to day camp at Moore Park as the one used by Camp Fire Girls. The Girl Scout station wagon will be used on the Weyerhaeuser run unless attendance requires a larger one. Any girl, regardless of affiliation with a Girl Scout, or Camp Fire Girl group is eligible to attend day camp. The program starts Tuesday, July 13.

Guests — Mrs. Jay Mayhew and family, Sacramento, is here visiting her mother, Mrs. A. N. Wenner, 323 Commercial Street.

Visiting — Mr. and Mrs. Bertil Warner, Chicago, are visiting Warner's uncle, Eugene Warner, 2327 Darrow. Dr. K. E. Wandell, visiting the United States from Sweden accompanied them here.

Overseas — Tech. Sgt. Gerald T. Sheldon, U.S. Air Force who has been stationed at Gieger Air Force Base, Spokane, has arrived at Landsheul, Germany, where he will be stationed with the 440 Fighter Interceptor Squadron, Sheldon, son of Mr. and Mrs. Guy Sheldon, Bremerton, Washington, lived here for several years. He has been in the service for the past 6 years serving part of that time in Japan and Korea. His wife and infant daughter plan to join him as soon as living accommodations can be arranged.

Take it from me...

NICE ASSIST— JUST LIKE MILK AND YOU!

KLAMATH-BASIN GRADE A PRODUCERS ASSOCIATION

Lifelong KF Resident Dies

A resident of Klamath Falls for 65 years, Thomas Alfred Varner, died early today at Hillside Hospital where he was taken for medical treatment three days ago. He was 66 years old.

Mr. Varner was born in Modoc County, California and came here at the age of one year. His parents settled on land southeast of Klamath Falls. The old ranch home where they lived was located where Idella's store now stands.

Following his father's death, Mr. Varner with two brothers, Samuel, now living in Grants Pass, and John, who died several years ago, farmed the land until encroachment of business and population forced sale of the farm. He then worked for the Pelican Bay Lum-

and nephews. Two nieces, Mrs. Carrie Shulmire and Mrs. Myrtle Fogle live here.

Funeral services will be announced later by Ward's Klamath Funeral Home.

PURE St. Joseph
200 Tablets 79¢

SPECIAL!
Align Front End and Balance Front Wheels **\$7.50**
(Plus Wheel Weights)
DUGAN-MEST CO.
522 So. 6th DODGE-PLYMOUTH Pt. 8101

SAFEGWAY SPECIALS!

MONDAY, TUESDAY AND WEDNESDAY ONLY

BROWN SUGAR	C&H Brand or Powdered Sugar	1-lb. Pkg.	10¢
BABY FOOD	Gerber's Strained or Jr.	12 cans	89¢
MEAT SOUPS	Campbell's Meat Varieties	6 cans	89¢

Values in Our Meat Section

Top Sirloin	U.S. Choice Beef Boneless	lb.	98¢
--------------------	---------------------------	-----	-----

By the Piece

Spiced Lunch Meat	lb.	39¢
Tenderloin Steak	lb.	1.39
Lunch Meat Sliced Variety	lb.	49¢

Values in our Produce Section

Juicy Peaches	Elbertas from California	15¢ lb.	\$1.69 17-lb. Flat
----------------------	--------------------------	---------	--------------------

Edward's Coffee Reg. or Drip
1-lb. can 1.15 — 2-lb. can 2.29

National Brands Coffee
1-lb. can 1.19 — 2-lb. can 2.37

Nob Hill Coffee
1-lb. can 1.09 — 2-lb. can 2.17

SAFEGWAY

LIVE AGAIN!

The whole world of exciting sound comes to you again with your mighty midget... ZENITH HEARING AID from Standard Optical Co.

ZENITH "ROYAL-T" HEARING AID

Now you can hear better for 15c a month... imagine such a low operating cost... one 15c battery lasts a full month! ZENITH "ROYAL-T" only \$125... (Bone Conduction Accessories moderate extra cost).

Arrange Easy Terms... Pay only \$10 a Month

Standard Optical Company
Our 20th Anniversary Year
715 Main Street • Klamath Falls, Oregon

KLAMATH FURNITURE BRINGS

MODERN Magic

TO YOUR BEDROOM

Exactly as illustrated

A BEDROOM THAT SPARKLES

A beautiful suite at an unusually low price considering the quality. Available in walnut or Korina and consists of low-foot bookcase bed, double dresser with mirror, chest and night table.

19950

Convenient Credit Terms

Exactly as illustrated

A SMARTER BEDROOM SET

It's smart because each piece is simple, well designed and well made. Comes in silver dust mahogany and consists of low-foot bookcase bed, night table, chest, and double dresser with mirror.

29950

Convenient Credit Terms

Shown above are just two of our quality bedroom sets in today's modern mood. You'll find many, many others at a price to fit your budget... come see.

Four Floors of Fine Furniture and Floor Coverings

Klamath Furniture Co.
221 Main Phone 3283 or 3999