

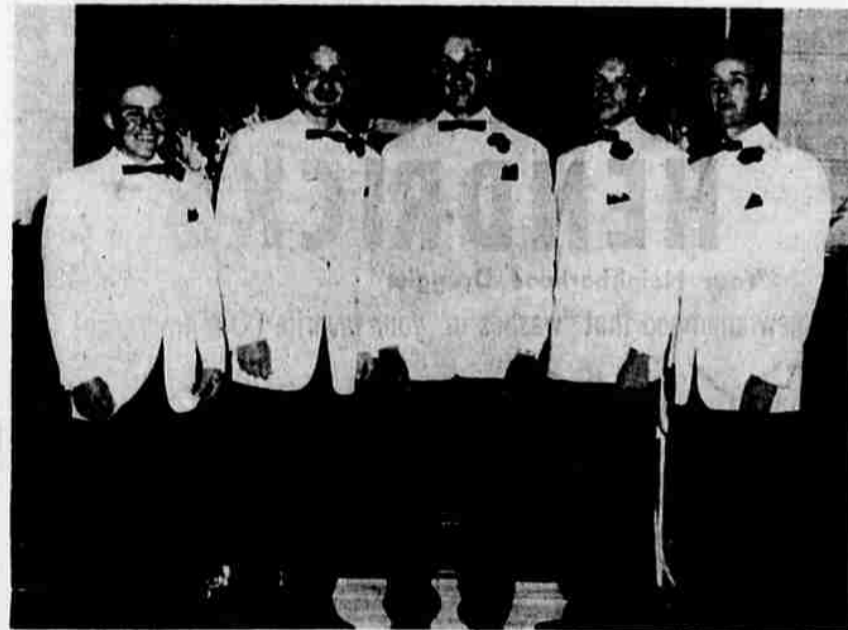

MRS. JAMES RALPH CRAWFORD... who was Carole Lee Warner before her June 26th wedding in Peace Memorial Presbyterian Church. She is the daughter of Mr. and Mrs. Lloyd Warner, 4770 Shasta Way; and Crawford is the son of Mr. and Mrs. Charles C. Crawford, 4690 Boardman Avenue. The couple will live at Dairy, on the Crawford Ranch. — All Warner Pictures by Floyd



THE TRADITIONAL COIN... was worn in the bride's slipper — and is being placed there by her sister, Mrs. Gordon Cunningham, matron of honor. Standing are the three bridesmaids, from the left, Darrelyn Ettel, Medford, childhood friend of the bride; Shirley Crawford, sister of the bridegroom; and Susan Frei, also childhood friend and recently college roommate of the bride.



BRIDEGROOM AND ATTENDANTS... From the left, Edwin Keady, Dr. Dale Scheer, brother-in-law of the bridegroom; bridegroom, James Ralph Crawford; Bruce Crawford, brother of the bridegroom, ushers; and Neil Olson, cousin of the bridegroom, best man.

Crawford-Warner Vows Said in Peace Memorial

Mr. and Mrs. James Ralph Crawford are at home on the Crawford Ranch in Dairy, following their candlelight wedding, June 26, in Peace Memorial Church. Bride is the former Carole Lee Warner, daughter of Mr. and Mrs. Lloyd Warner, 4770 Shasta Way. Bridegroom's parents are Mr. and Mrs. Charles C. Crawford, 4690 Boardman Avenue. The bride was given in marriage by her father, and the Rev. Dwayne L. Probst read the 8 p.m. service before background of white gladioli, ivy and palms—illuminated with lighted white tapers in floor candelabra. Organist, Mrs. Dale (Marilee) Scheer, sister of the bridegroom, accompanied Carl Hagel, soloist. Merle Sline (cousin of the bride) and David Woodard, Dairy, served as candlelighters. The bride wore a gown of white

chantilly lace over net and satin. The fitted bodice, buttoned down back to below the waistline, featured a soft shawl collar narrowing to a vee. The full skirt extended into a lace train; and her fingertip veil of illusion was held by a small seed pearl tiara. She carried a white orchid on a white ribbon. Matron of honor was Mrs. Gordon Cunningham, sister of the bride; and she wore a pink nylon net over taffeta—floor length frock styled with strapless fitted bodice worn with a pink net stole. Bridesmaids, Susanne Frei, Darrelyn Ettel and Shirley Crawford, sister of the bridegroom, all wore pale green dresses—duplicates of the matron of honor's. All carried nosegays of pink rosebuds, white chrysanthemums and ivy. Best man was Neil Olson, cousin of the bridegroom; and Bruce



LIME GREEN AND CRANBERRY NET... was the outstanding color scheme chosen by Arlene Louise Lemler for her attendants' dresses. She is pictured with them just before her wedding to Ronald Trotman. From the left, Barbara Stewart, Mary Lou Qualls, bridesmaids; Loretta Lemler, maid of honor; Jane Halderman and Martha Beasley, bridesmaids. — Photo by Ferebee

Trotman-Lemler Rites in Merrill Presbyterian Unite Well-Known Basin Families on June 27th

MERRILL — The First Presbyterian Church in Merrill was filled with relatives and friends on Sunday afternoon, June 27, when Arlene Louise Lemler and Ronald Jess Daws Trotman exchanged wedding vows in a 4 p.m. double ring service. Arlene's parents are Mr. and Mrs. Elmer C. Lemler, and Ronald's father is Dr. F. E. Trotman. Both families are well-known residents of Merrill. The Rev. George A. Milne officiated. Arrangements of gladioli, carnations, mums, potted palms, and lighted candles formed the effective background for the ceremony. Alternate pews were marked with gladioli tied with white satin ribbons. Lillian Thomas, organist, played the traditional wedding music, and accompanied soloist, Ted Murphy, who sang "Because," and "The Wedding Prayer." The petite, radiant bride was escorted down the white-carpeted aisle by her father, who gave her in marriage. Her exquisite gown was of white lace over satin. The fitted bodice had a yoke of net, with swirls of lace applique simulating a wide neckline, dotted with seed pearls and rhinestones. The long full skirt extended into a full court train. A seed pearl and rhinestone crown held the fingertip veil of net. The bride carried a white Bible topped with a single white orchid and stephanotis tied with white satin ribbons. The Bible was "old," the one Arlene had used when a member of Rainbow For Girls. She wore the traditional blue garter and a penny was in her slipper. Loretta Lemler, younger sister of the bride, was maid of honor. Her gown of lime green sheer net ballerina length, was made with fitted waistline and full skirt. A brief matching bolero covered the strapless bodice. She carried an arrangement of yellow gladioli and



MOTHER OF THE BRIDE... Mrs. Elmer C. Lemler, escorted into the church by her son, Chris, one of the ushers.



BRIDE WITH HER FATHER... who gave her in marriage.

John MacNaughton Epley Weds Norma Marie See in Buhl, Idaho

A college romance culminated in the marriage of Norma Marie See, daughter of Mr. and Mrs. Harlan E. See, Buhl, Idaho, to John MacNaughton Epley, son of Mr. and Mrs. Malcolm Epley Sr., former Klamath Falls residents, now living in Long Beach. Malcolm (Mac) Epley was managing editor of the Herald and News, when he left here to join the editorial staff of the Press-Telegram in Long Beach where he is now editor of the editorial page. Nuptial vows were exchanged in a candlelight, double-ring ceremony in Buhl Methodist Church Sunday June 27, the Rev. Leonard S. Clark, officiant. Matron of honor was Mrs. Russell Viehweg, Boise. Senior bridesmaids were Mrs. Donald Miller, Twin Falls and Karen See, sister of the bride. Little Alexandra Epley, sister of the bridegroom, was junior bridesmaid. All wore pink nylon dotted swiss, picture hats and mitts. The pretty brunette bride wore a gown of nylon lace and tulle, styled with a fitted bodice, and long fitted sleeves of lace with an insert of tulle from the shoulders to the snug wrists. A wide ruffle of the lace outlined the neckline in a modified vee; and insertions of lace trimmed the tiered skirt of fine pleated tulle. The full hemline extended into a chapel train. A Juliet cap held the three-quarter veil of illusion. Malcolm Epley Jr., Portland, served his brother as best man; and Donald See, brother of the bride; Cameron Wiley, Boise; and Russell Viehweg, also Boise, ushered.

Bridge Party

MALIN—Mrs. Charles Hamilton entertained members of her Bridge Club at her home Tuesday afternoon, July 6. Present were, Mrs. Marion Monfore, Mrs. Lester Schreiner, Mrs. Charles Johnson, Mrs. A. E. Street, Mrs. Perry Haley, Mrs. Wilk, Mrs. Dalton, Mrs. Con Johnson. Mrs. Street was high scorer for the afternoon and Mrs. Charles Johnson second high.

MERRILL REBEKAH

MERRILL — Merrill Rebekah Lodge No. 151 met in regular session on Monday, June 21, with Leta Stolt, noble grand, presiding. The Rebekah degree was conferred on Martha Beasley, daughter of Mr. and Mrs. Roy Beasley, Ivan Icebnice and Bessie Aubrey were reported ill. New committees appointed were: publicity, Cleo Denham; good of the order, Miriam Hunnicutt, Dorothy Conner and Geraldine Moore; press, Donna Faye Haskins; community service, Irene Hill, Mildred Rexford and Billie Woodhouse; Theta Rho adviser, Billie Woodhouse; assistant, Donna Faye Haskins; Theta Rho advisory board, Leona Beasley, Leona Qualls, Georgia Moore, Marjorie Bursleigh, and Dorothy Conner; Theta Rho auditors, Anne Fruits, Phyllis Rankin, and Lena Buck. Martha Beasley gave a report on Theta Rho convention held in Bend June 18-19. The Three Links square dance Saturday June 26, was in the IOOF Hall, with Jim Bradshaw as caller. Refreshments were served by Vivian Cunningham, Mildred Rexford, Sylvia Jones, Pearl Harris, and Leta Stolt.

BRIDAL SHOWER HONORS MRS. RICHARD DICK

BONANZA — Mrs. Owen Pepple and Mrs. Tommy O'Connor were hostesses for a bridal shower in honor of Mrs. Richard Dick, the former Mavis Reeves, Klamath Falls. The party was held in the Bonanza library, July 7. Summer flowers and yellow candles were used in decorations. Gifts were placed on lace covered table. Each guest wrote her favorite recipe for the honoree. A social afternoon and refreshments followed the opening of gifts. Guests included Mrs. Josie Noel, Mrs. Roy Thomas, Mrs. Bill Burnett, Mrs. Ishmael Dick, Mrs. Edward Reeves, Mrs. Frank Worden, Mrs. Merrill Stewart, Mrs. Bill Becholdt, Mrs. Lester Leavitt. Mrs. Roy Fernlund, Mrs. Billy Bell, Mrs. Carroll Weatherly, Mrs. Florence Horn, Mrs. Daisy Hickman, Mrs. Billy Custer, Mrs. Virgil Schmoer, Mrs. Keith Turner, Mrs. Jimmy Dye, Mrs. Wilbur Walker, Mrs. Howard Schmidt, Mrs. Mary Schmidt. Mrs. Susie Snoddy, Mrs. Jack Weiner, Mrs. Fred Rueck, Mrs. Roy Marsh, Mrs. Ernest Givan, Mrs. Kermit Keyser, Mrs. Ivan Bold, Mrs. Jack McFall, Mrs. Norval Carl, Mrs. Charles Roberts, Mrs. Bud Lee, Mrs. Cecil Haley, Mrs. John Brown, Velda Rodgers, Marilee Keyser, Margaret Rodgers, Faye Roberts and Donna Derry. Mrs. Howard Schmidt and Donna Derry helped Mavis open her gifts. Many friends who were unable to attend sent gifts and good wishes. Richard reports back to Fort Lewis soon and Mavis will continue work at the Herald and News.

BRIDAL SHOWER HONORS MRS. RICHARD DICK

BONANZA — Mrs. Owen Pepple and Mrs. Tommy O'Connor were hostesses for a bridal shower in honor of Mrs. Richard Dick, the former Mavis Reeves, Klamath Falls. The party was held in the Bonanza library, July 7. Summer flowers and yellow candles were used in decorations. Gifts were placed on lace covered table. Each guest wrote her favorite recipe for the honoree. A social afternoon and refreshments followed the opening of gifts. Guests included Mrs. Josie Noel, Mrs. Roy Thomas, Mrs. Bill Burnett, Mrs. Ishmael Dick, Mrs. Edward Reeves, Mrs. Frank Worden, Mrs. Merrill Stewart, Mrs. Bill Becholdt, Mrs. Lester Leavitt. Mrs. Roy Fernlund, Mrs. Billy Bell, Mrs. Carroll Weatherly, Mrs. Florence Horn, Mrs. Daisy Hickman, Mrs. Billy Custer, Mrs. Virgil Schmoer, Mrs. Keith Turner, Mrs. Jimmy Dye, Mrs. Wilbur Walker, Mrs. Howard Schmidt, Mrs. Mary Schmidt. Mrs. Susie Snoddy, Mrs. Jack Weiner, Mrs. Fred Rueck, Mrs. Roy Marsh, Mrs. Ernest Givan, Mrs. Kermit Keyser, Mrs. Ivan Bold, Mrs. Jack McFall, Mrs. Norval Carl, Mrs. Charles Roberts, Mrs. Bud Lee, Mrs. Cecil Haley, Mrs. John Brown, Velda Rodgers, Marilee Keyser, Margaret Rodgers, Faye Roberts and Donna Derry. Mrs. Howard Schmidt and Donna Derry helped Mavis open her gifts. Many friends who were unable to attend sent gifts and good wishes. Richard reports back to Fort Lewis soon and Mavis will continue work at the Herald and News.

Hollywood BREAD SPECIAL FORMULA. DEMANDED BY WOMEN... ENJOYED BY EVERYONE. Provides everything you want and need in a fine bread yet contains about 46 Calories per 18 gram slice. MARTH HYER. FLUHRER'S. UNDER LICENSE BY NATIONAL BAKERS SERVICES, INC., CHICAGO.

Take it from me... TREAT YOUR MILK RIGHT- AND IT WILL SERVE YOU BETTER. PROMPT, ADEQUATE REFRIGERATION AND PROTECTION FROM CONTAMINATION ARE AS IMPORTANT AFTER MILK REACHES HOME AS DURING ITS PRODUCTION AND HANDLING. Klamath Basin Grade Milk Producers Association.