

DOORS OPEN 6:30 P.M.

**ESQUIRE**  
PHONE 1567

**NOW SHOWING!**

**CINEMASCOPE**  
MYSTERY AND ROMANCE...  
SOMETHING WITH EXCITEMENT!

Adults 75c  
Kiddies 25c

**Gregory PECK**

**NIGHT PEOPLE**  
TECHNICOLOR

BRIDELOCK RITA ANITA  
**CRAWFORD - GAM - BJORK**

INDIANAPOLIS SPEED RACES

**"THE HOTTEST 500"**

DOORS OPEN 6:30 P.M.

**PELICAN**  
PHONE 1572

**ENDS TONIGHT!**

**FIGHTER ATTACK**

STERLING JOY J. CARROLL  
**HAYDEN - PAGE - NAISH**

**TOMORROW!**  
Adventure Aflame

with furious action!

**WALT DISNEY'S**  
**Rob Roy**

THE HIGHLAND ROGUE

RICHARD TODD GLYNIS JOHNS  
ALL LIVE-ACTION HIT  
color by TECHNICOLOR

**MITZI GAYNOR**  
**KEEFE BRASSELLE**  
**JEFFREY HUNTER**

THREE YOUNG TEXANS

ADULTS 50c KIDDIES 25c

**TOWER**  
PHONE 1113-1

DOORS OPEN 6:30

**LAST TONIGHT!**

**Prize of the Blue Grass**

showing 16mm sound - in color

Plus **WILD BILL ELLIOTT**  
in "VIGILANTE TERROR"

**TOMORROW!**

Singer **Paul ROGERS - DOUGLAS**  
Frd **Marilyn ALLEN - MONROE**

**WERE NOT MARRIED**

**The DESERT RATS**

ADULTS 50c KIDDIES 20c

OPEN DAILY 7:00 P.M.

**SHASTA**  
PHONE 2-1575

**TONIGHT**

WE HAD A MAN-SIZED JOB TO DO!

**THE BOY FROM OKLAHOMA**

Warner Color

**WILL ROGERS, Jr.**  
**NANCY OLSON**

**SHORTS-CARTOON**

**TONITE IS THE NITE!**

ADULTS NOW 50c

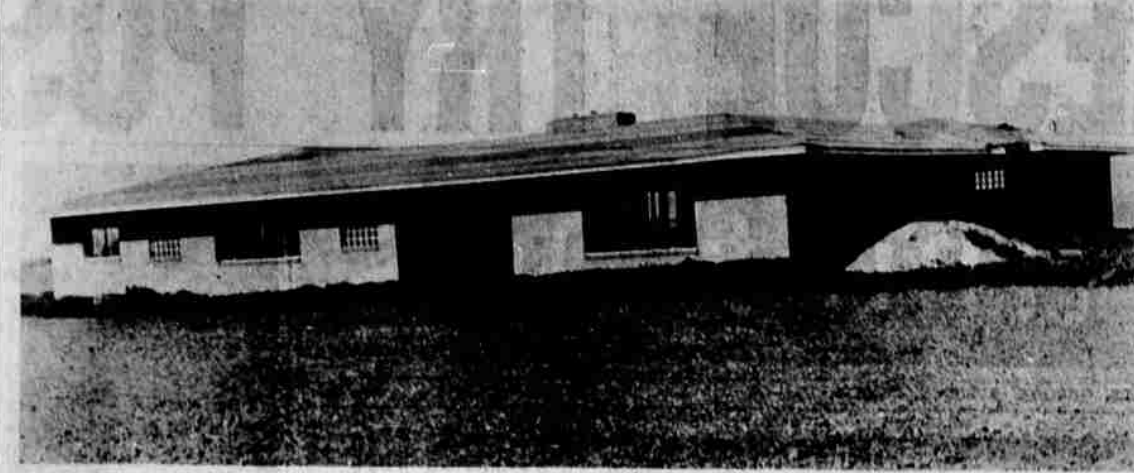

**UNDER CONSTRUCTION** one half mile below Tulelake on the Alturas highway is this new ranch style home of Mr. and Mrs. Gilbert Osborne. Built of brick, the home will have nine rooms. Tony Silva is the contractor. When completed, the home will cost an estimated \$35,000.

**Radio Log**

**KFLW-1450 Ke.-PST**  
Tuesday Evening, June 8

8:00 People are Funny CBS  
8:30 Loe & Mrs. North CBS  
9:00 Johnny Dollar CBS  
9:30 My Friend Irma CBS  
9:50 Two Tickets to Broadway  
10:30 Lowell Thomas CBS  
10:45 Tennessee Ernie Show CBS  
11:00 America's Town Meeting ABC  
11:45 Desert Inn Orch. CBS  
12:00 10 p.m. Headlines  
12:15 Calif. Primary Returns ABC  
12:30 Army-McCarthy Hearings CBS  
11:00 Sign Off News Summary  
11:45 Sign Off

**KFLW-1450 Ke.-PST**  
Wednesday, June 9

8:00 Early Bird News  
8:05 Alarm Clock Club  
8:30 Lou's Almanac  
8:45 Ride the Bus  
9:00 Music  
9:30 News-Breakfast Edition  
10:15 Charlie's Roundup  
10:30 Bob Garret ABC  
10:40 Betty Crocker ABC  
10:45 Harry Brown CBS  
11:00 Breakfast Club ABC  
11:00 Blue Skies  
11:15 Ma Perkins CBS  
11:30 Young Dr. Malone CBS  
11:45 The Penny's Show  
12:00 Best Bantley ABC  
12:15 Perry Mason CBS  
12:30 Nora Drake CBS  
12:45 Magazine Newstand Theater  
1:30 Whispering Streets ABC  
11:15 Brighter Day CBS  
11:30 Helen Trent CBS  
11:45 Our Gal Sunday CBS  
12:00 Noon Edition News  
12:15 Pavlov's Sidewalk Show  
12:30 Sam Hayes ABC  
12:45 Arthur Godfrey CBS  
1:00 Mike & Buffy Mail Bag CBS  
1:15 Nutty Asheston CBS  
1:30 Phil Norman CBS  
2:30 House Party CBS  
3:00 Better Living  
3:15 Hank Henry Show  
3:45 Basin Briefs  
3:55 Betty Crocker ABC  
4:00 Ted Malone ABC  
4:15 Spin with Wynne  
4:45 When a Girl Marries ABC

**Vice Investigation Ends In Trial**

NEWPORT, Ore. (AP) — Otto Cahill, a central figure in the recent Lincoln County vice investigation, will be brought to trial in Polk County.

He is accused of taking \$750 from funds of a Lincoln County water district. His attorney said that recent publicity over the vice investigation would make it impossible for Cahill to have a fair trial in Lincoln County. The request for a change of venue was granted Monday.

Cahill was one of the leaders in the group demanding the vice probe. The indictment against him was the only one returned by the grand jury which made the investigation.

Cahill has denied the charge.

**SMART HALF-SIZER!**

9104 14 1/2-24 1/2  
by **Marian Martin**

Season's smartest style — and so becoming to the short, fuller figure. The bodice is tucked on the diagonal for a slimming effect above the graceful, gored skirt. Wear this anywhere from a luncheon to a wedding! Proportioned to fit — no alteration worries!

Pattern 9104, Half Sizes 14 1/2, 16 1/2, 18 1/2, 20 1/2, 22 1/2, 24 1/2. Size 16 1/2 takes 4 1/2 yards 35-inch.

This easy-to-use pattern gives perfect fit. Complete, illustrated Sew Chart shows you every step. Send thirty-five cents in coins for this pattern — add 5 cents for each pattern for 1st-class mailing. Send to Marian Martin, care of Herald and News, Pattern Dept., P.O. Box 6740, Chicago 80, Ill. Print your name, address, zone; Size style number.

**Cancel the Mortgage on Your Home**

Let me show you how Standard's low cost Mortgage Cancellation plan guarantees to "burn the mortgage" in case anything happens to you.

Under this plan, your home would be turned over to the family clear of debt—a home if they want to live in it, an income if they want to rent it, cash if they want to sell it.

Phone or write me for more information. No obligation. No course.

**Standard INSURANCE COMPANY**

**LYNN ROYCROFT**  
1037 Main St.  
Phone: Office 7176, Home 6632

**"DENNIS THE MENACE"**

**"YOU DO WHAT?"**

**Debate Better Than Total War**

LAFAYETTE, Ind. (AP)—Angry debates in the United Nations are preferable to international wars, a U.N. mediator told the closing session of the National Council of Presbyterian Women's Organizations yesterday.

Dr. Frank P. Graham, the mediator, disputed charges that the U.N. is a sounding board for propaganda. He said it is a place in which propaganda has to "run the

**KBS - TV SCHEDULE**  
Channel 5

**Tuesday, June 8**

3:30 Devotions  
4:00 On Your Account  
4:30 Feminine Fancies  
5:00 Val Rogue Show  
5:30 Uncle Bill Show  
6:00 Western Theater  
6:30 Hollywood Album  
6:45 Let's Kick it Around  
7:00 Milton Berle  
8:00 Big Playback  
8:15 Greatest Dramas  
8:50 Captured  
10:00 Weather  
10:25 News  
10:15 McCarthy Army Hearings  
11:00 Sign Off

**Wednesday, June 9**

3:30 Devotions  
4:00 On Your Account  
4:30 Feminine Fancies  
5:00 Val Rogue Show  
5:30 Uncle Bill Show  
6:00 Armchair Theater  
6:30 Hollywood Album  
7:00 I Married Joan  
7:30 Cisco Kid  
8:00 Liberate  
8:30 Amos 'n' Andy  
9:00 Goldbergs  
10:00 News  
10:25 Weather  
10:15 McCarthy-Army Hearings  
11:00 Sign Off

**New Funds For Interior Needs Eyed**

By MORRIS CLEAVINGER

WASHINGTON (AP) — The House and Senate Tuesday were \$63,263,007 apart on recommended appropriations to finance operations of the Department of the Interior in the year beginning July 1.

The Senate completed action on the bill Monday, approving on a vote expenditure of \$427,601,006 by the department—as compared with House-voted appropriations of \$364,337,989. The difference will be resolved by a conference between the two bodies, unless the House agrees to the Senate version.

Largest single item in the bill is for project construction by the Bureau of Reclamation. For this the Senate allowed \$132,977,127 in new money as compared with the House's \$114,470,700.

In passing the bill, the Senate made no changes in recommendations made by its Appropriations Committee in reporting the bill last week.

Several possible amendments were discussed but were not pushed to a vote.

Sen. Humphrey (D-Minn.) took the floor to assail the \$27,880,099 proposed for the Park Service as being totally inadequate.

Declaring the Park Service is the "forgotten child" of the government, he told the Senate that roads and facilities of national recreation areas are rapidly deteriorating.

"Congress is not as interested in Yellowstone Park as it is in building officers' clubs and golf courses," he said.

Major appropriation items in the bill for the various offices and bureaus of the Interior Department were:

Bonneville Power Administration \$25,000,000; Bureau of Land Management \$15,413,000; Bureau of Indian Affairs \$84,417,500; Bureau of Reclamation (all activities including construction) \$164,190,127; geological survey \$25,860,000; Bureau of Mines \$19,000,000; Fish and Wildlife Service \$11,667,000 and Office of Territories \$37,800,000.

**Pair Wed On Canada Border**

DETROIT (AP)—Two German immigrants spoke their marriage vows yesterday at the international boundary on the Ambassador Bridge, connecting Detroit and Windsor, Ont.

After the ceremony, Herbert B. Riedel, 38, went back to Windsor, where he is a hospital orderly. Mrs. Valeria M. Unger, 40, returned to Chicago, where she works for a meat-packing company.

Riedel has been unable to come to the United States because quotas have been filled. Mrs. Unger who has a son by a previous marriage, went to Chicago in March 1953. Now the two are hoping the marriage will shorten his separation from his bride.

**COMPACT**

WASHINGTON (AP)—Nevada and Utah would be added to the states authorized to negotiate an interstate compact for the apportionment of waters of the Columbia River and its tributaries, in a bill approved Monday by the Senate.

The original legislation authorizing such negotiations by Washington, Oregon, Idaho, Wyoming and Montana.

Largest stock leading make plans in this part of the week. Best a special price. Rental per 10 min.

**Hammond Organ Chord Organ**  
**LOUIS R. MANN PIANO CO.**  
129 No. 7th

Take it from me...

**MILK**  
BUILDS YOUNG HEALTH

MILK FURNISHES PROTEINS FOR YOUNG MUSCLES AND TISSUE, CALCIUM AND PHOSPHORUS FOR YOUNG BONES AND TEETH!

**KLAMATH BASIN GRADE A PRODUCERS ASSOCIATION**

Hear Judy Garland, Gene Kelly, Gloria DeHaven and Phil Silvers in hit tunes from the musical —

**"Summer Stock"**  
on "Two Tickets to Broadway"

**KFLW - 8:00 - TONIGHT**

**Most WONDERFUL BUY today!**

...the **BIG**

**CHRYSLER WINDSOR**  
De Luxe

Here's your best opportunity ever to enter the BIG car field... big car quality... big car performance... big car prestige and pride of ownership... for little more than one of the better "small cars" would cost you!

This car is all Chrysler, and acts it! As richly appointed as cars costing many hundreds of dollars more. You can get the finest Chrysler drive features—like fully-automatic PowerFlite no-clutch drive... Full-time Power Steering... Power Brakes.

Come drive this beautiful car. Let us prove to you that never has so much big car quality been so easily within your reach!

**Come drive America's lowest-priced top performer!**

and look  
The power of leadership is yours in a beautiful **CHRYSLER**

**BALLARD & BENNETT • 239 Main St.**