TRY A CLASSIFIED-YOU'LL BE SATISFIED

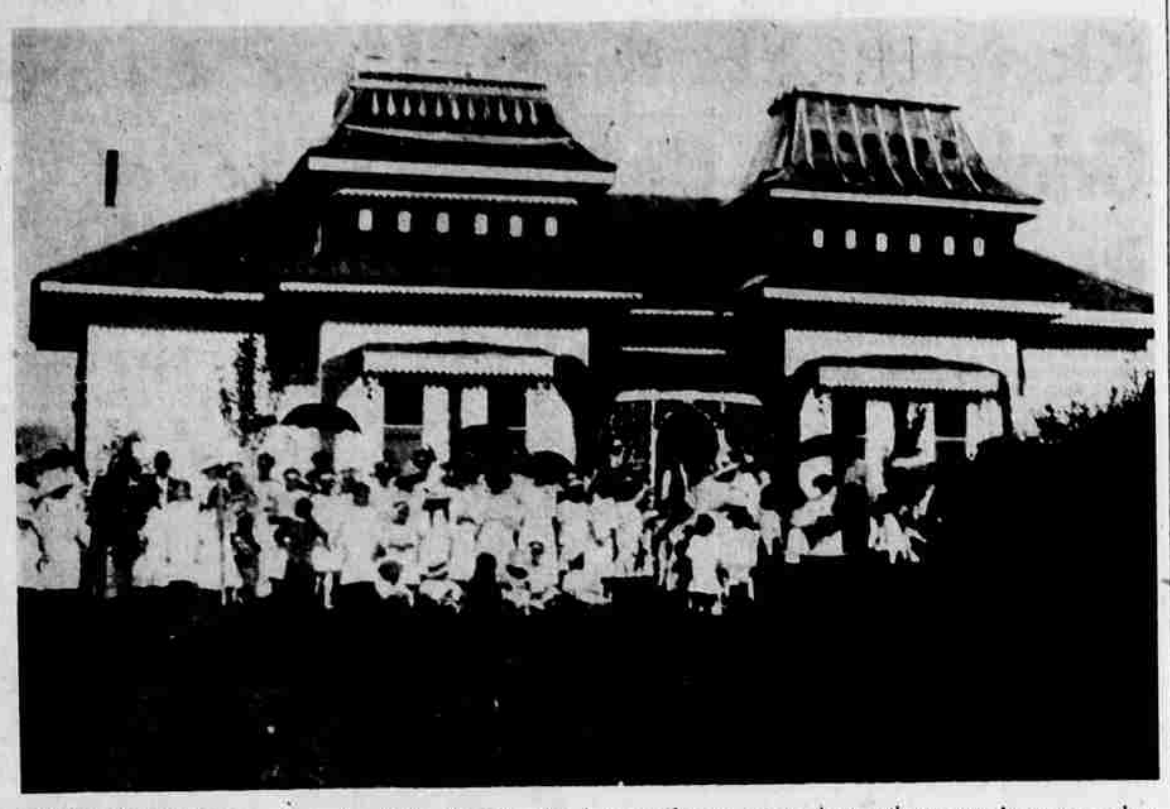

FANCY GINGERBREAD was the order of the day when this picture was taken of the old Commodore Nosler home on the Upper Lake. A showplace of its time, the old mansion was the scene of many a tour. Apparently one was in progress when this picture was taken, showing the front of the big edifice facing the lake. Historical Society Photo

DIANE WALDRIP (center) and the lemon tree directly behind her are both 3 years old. Diane is the daughter of Mr. and Mrs. William Waldrip, former Merrill residents. In 1952 Waldrip was given first choice of land in a homestead drawing at Yuma, Ariz. Selecting 160 acres on the outskirts of town, he now has all but 35 acres in lemons. The tree pictured is now bearing fruit. With Diane are her two sisters, Mary Ann, 7 and Patricia, 4.

Tax Evasion Appeal Slated

SEATTLE (AP) — Attorneys for Hans Forster, former Issaquah dairyman convicted Friday of income tax evasion, said Saturday they were planning an appeal to the U. S. Circuit Court at San Francisco.

A Federal Court jury here Friday found Forster, a Swiss immigrant who built up a multi-million dollar dairy industry, guilty on nine counts of income tax evasion totaling $355,000 for the years 1945-49.

Two former employes of Forster, L. Hicks Taylor, his former accountant, and Harold Erickson, were acquitted of charges they aided Forster in evading the taxes.

Forster remained free on bond Saturday pending appeal.

Forster and his counsel contended throughout the 61-day trial that he knew nothing of bookeeping and office practices and left it to his accountant. It was one of the longest tax evasion trials in court history here.

Jury Foreman Harold F. Craft of Bremerton said that from the beginning of their deliberations Thursday afternoon the majority had favored conviction of Forster and acquittal of Taylor and Erickson.

WANT-AD WONDERS Trade Mark

Want Ad Used By Ben Franklin To Get Prayer Book

TAKEN out of a Pew in the Church some months since, a Common Prayer Book, bound in red, gilt, and lettered D. F. (Deborah Franklin) on each cover. The Person who took it is desired to open it and read the eighth Commandment, and afterwards return it into the same Pew again, upon which no further notice will be taken.

His wife's prayer book having vanished from their church pew, Benjamin Franklin ran a Want Ad in his newspaper, the Pennsylvania Gazette, to appeal for its return by the person who removed it.

Want Ads Reach Unknown Parties

$5 to first sender of each true newspaper Classified Advertising result story we accept. Howard Parish, Box 128, NW Br., Miami 47, Fla.

5-2 © 1954 Howard Parish

Here In Klamath Want Ads Work Wonders

In the HERALD & NEWS Ph. 8111

Red Request For Bombing Halt Eyed With Distrust

By JOHN RODERICK

SAIGON, Indochina (AP)—Informed military and civilian sources expressed fear today Vietminh Gen. Vo Nguyen Giap is trying to gain important military advantages from the evacuation of Dien Bien Phu's wounded.

This is the interpretation placed on his insistence that the French refrain from bombing the strategic highway from the fallen French fortress to Son La, 70 miles to the east.

The Vietminh explained that their own wounded were to be moved over the road. The French approved this condition in principle. It could not do otherwise with thousands of its ill and wounded soldiers at the mercy of the Communist-led rebels.

On the face of it, the Vietminh demand appears reasonable since they, too, are entitled to worry about their own wounded. But there are other factors which make it look highly suspicious.

The most important is that the Dien Bien Phu-Son La road—Route 41—is the only one over which Giap can move his men, vehicles and heavy artillery eastward to their old base around Tuyen Quang, 60 miles northwest of Hanoi.

Giap stipulated that the road be left unmolested only as far as Son La. From there on many routes and trails branch off, permitting him to move his forces without fear of interception.

If French observation planes report new mass troop movements over the Son La highway, the command here will be faced with the anguished decision of whether to bomb it.

The lives of hundreds of wounded French Union troops would be on one side of the balance. On the other would be the safety of the Red River Delta around Hanoi, which would be menaced by a new regrouping of Giap's battle-tested divisions.

When the French agreed to refrain from bombing the road during the evacuation of the wounded, it was believed the mercy operation could be completed within a few days. Now, with the airfield in such a damaged state it can receive only helicopters and small planes, the process is slow and could take weeks to wind up.

If Giap speeds up repairs of the airfield to permit bigger planes to land this would be regarded here as evidence of good faith.

Delegates Study Red Asia Shift

GENEVA (AP)—Western delegates took advantage of today's recess in the Geneva talks to give careful to study Russia's sudden shift in position on an Indochina peace settlement.

The Allied group also took time out to chart its strategy for a series of secret bargaining sessions with the Communists on the Indochina issue.

Western sources voiced hope the talks next week will bring the three-week-old parley to the hard bargaining stage and discourage the Reds from using it as a propaganda forum.

Soviet Foreign Minister V. M. Molotov uncovered the new Russian position yesterday. He agreed to international supervision of any Indochina peace settlement.

Molotov proposed supervision by a neutral nations commission without naming the nations he had in mind. Previously the Russians had backed Vietminh proposals for a mixed commission of Communist and non-Communist Indochinese.

Western spokesmen reacted cautiously to the Russian move although a French delegation source said it represented a concession on "a most important" point.

An official U. S. spokesman at first labelled Molotov's proposal a "slight change." But later, he withdrew this and said the American delegation had no comment.

In the restricted talks starting Monday the nine delegations involved—the Big Four, Red China, Laos, Cambodia, Viet Nam and the Vietminh—will each be allowed to send their chief delegate and three advisers.

France reportedly will advance a detailed proposal for an Indochina cease-fire at the outset.

Flight Delay Cause Of Suit

COLUMBIA, S. C. (AP) — Phillip Wittenberg yesterday filed a $50,000 damage suit against Eastern Air Lines, Inc., charging that it caused him to miss Mother's Day here with his family.

Wittenberg said he suffered "great mental anguish and pain" because his return flight from Akron, Ohio, was delayed one day in Charlotte, N.C., causing him to miss the observance at home.

Car Returned By Considerate Thief

TULSA, Okla. (AP)—J. J. Rhoades sends this "public note of thanks" to the thief who stole his car.

The car was stolen Wednesday. He got a letter from the thief yesterday. In it, was his car keys, an apology for the theft, and directions on where to find it in Oklahoma City.

"I took good care of it," the note said. "I didn't drive it over 60 miles an hour and I was careful not to abuse it."

Rhoades found his car, in perfect shape, exactly where the thief had indicated.

Boeing Shows New Jetliner

SEATTLE (AP) — A sleek, four-jet plane, with which the Boeing Airplane Co. intends to enter the world's jet airliner market, was rolled from Boeing's Renton plant Friday, two months ahead of schedule.

The prototype model, built as a military tanker-transport, can be converted easily to a plush 80-130 passenger airliner with a cruising speed of 550 miles per hour.

Called Boeing's "15 million dollar gamble," the Boeing 707 is scheduled for its maiden flight next month. It is similar in size to the B47 six-jet bomber and weighs 56 tons. It has a 130-foot wing span.

Company officials said Boeing will seek orders from the military for types of the plane as refueling tankers or troop transports and from commercial airlines as passenger planes.

Legal Notice

Sale of timber, Klamath Indian Reservation. Sealed bids in duplicate on forms provided therefore, marked outside, "Bid Fuego No. 2 Logging Unit," addressed to the Superintendent, Klamath Indian Agency, Klamath Agency, Oregon, will be received until 1:00 p.m., Pacific Standard Time, August 6, 1954 and will be considered the equivalent of oral auction bids and posted for the information of all bidders. Oral auction bids will be received by the Superintendent, Klamath Indian Agency, beginning at 2:00 p.m., Pacific Standard Time, August 6, 1954, for the purchase of timber on the Fuego No. 2 Logging Unit. The oral auction bidding will be restricted to those who have previously submitted an acceptable sealed bid in accordance with this notice. The unit includes approximately 7,660 acres of timber lands with a total estimated stand to be cut, which estimate is not guaranteed, of approximately 46,500,000 ft. B.M. of ponderosa pine, 1,650,000 feet B.M. of sugar pine, 200,000 feet B.M. of lodgepole pine, 15,000 feet B.M. of Douglas fir and incense cedar, 1,135,000 feet B.M. of white fir and other species. Each bidder must state the price per thousand feet B.M. Scribner Decimal C Log Scale that will be paid for timber cut and scaled prior to any readjustment of rates as specified in the contract. No bid will be considered for less than $37.25 per thousand feet B.M. for ponderosa pine and sugar pine, $5.65 per thousand feet B.M. for lodgepole pine, $12.30 per thousand feet B.M. for Douglas fir and incense cedar, and $5.65 per thousand feet B.M. for white fir, and other species. A certified check for sixty thousand dollars ($60,000) on a solvent bank, payable to the Treasurer of the United States, must accompany each sealed bid. Persons bidding for or on behalf of companies, corporations, or partnerships must at the time of bidding submit in writing satisfactory evidence of their authority to do so. The deposits will be returned to the unsuccessful bidders. The deposit of the successful bidder will be applied as part of the purchase price against timber cut on this unit only or retained as liquidated damages if the bidder shall not execute the contract and furnish satisfactory bond for One Hundred Thousand Dollars ($100,000) within sixty days from acceptance of his bid. If an oral bid is declared to be high at the close of the auction, the bidder must immediately confirm the bid by submitting it in writing on a Bureau of Indian Affairs bid form. The right to waive technical defects and to reject any and all bids is reserved. The contract will specify that all designated timber shall be cut and removed from the unit prior to April 1, 1957. Before bids are submitted full information concerning the timber, the access available thereto, the conditions of sale, and the submission of bids, should be obtained from the Superintendent, Klamath Indian Agency, Klamath Agency, Oregon; the Area Director, Bureau of Indian Affairs, Interior Building, 1001 N. E. Lloyd Blvd., Portland 14, Oregon; or the Commissioner, Bureau of Indian Affairs, Washington 25, D.C. Dated this 7th day of May, 1954, at Washington, D.C., Orme Lewis, Assistant Secretary of the Interior.

May 15, 22, 29, June 5, 12, 19, 26, July 3 No. 942

UNITED STATES DEPARTMENT OF THE INTERIOR, Bureau of Land Management, Land Office, Swan Island Station, Portland 18, Oregon, April 7, 1954. Notice is hereby given that on February 24, 1954, Lloyd and Bobbiette Gift, Bonanza, Oregon, filed application Oregon 03142 under Section 8 of the Taylor Grazing Act of June 28, 1934 (48 Stat. 1269), as amended by Section 3 of the Act of June 26, 1936 (49 Stat. 1976; 43 USC sec. 315 g), to select lot 4 NW¼SW¼, S½SW¼ sec. 3, lots 3 and 4, SW¼NE¼, S½NW¼, E½SE¼ sec. 4, lot 1, SE¼NE¼ sec. 5, N½NW¼, SE¼NW¼ sec. 10, T. 41 S., R. 14 E., W.M., Oregon, 630.85 acres, in exchange for all sec. 16, T. 40 S., R. 14½ E., W.M., Oregon, 640 acres. There will be reserved to the United States the range improvement project No. CCC-2, Yokum Valley Truck Trail, through sections 4 and 10, T. 41 S., R. 14 E., W.M., Oregon, together with the right of ingress and egress to the lands affected, as necessary for the proper maintenance of said road as long as it exists in its present location.

This notice is for the purpose of allowing all persons having bona fide objections to the proposed exchange an opportunity to file their objections in this office together with evidence that a copy thereof has been served on the applicant within 30 days from date of first publication. Frances A. Patton, Manager. First publication May 1, 1954.

May 1, 8, 15, 22 No. 919.

NOTICE TO CREDITORS
IN THE CIRCUIT COURT OF THE STATE OF OREGON FOR KLAMATH COUNTY

NOTICE is given hereby that undersigned has been appointed by the said court, administrator with the will annexed of the estate of Myra V Slough, also written Myra Slough, M. V. Slough and Mrs. W. S. Slough, deceased, and that all persons having claims against said decedent or her estate shall present same, with proper vouchers to undersigned at the law office of Bert C. Thomas, 411 Main Street, Klamath Falls, Oregon, within six months from this date, April 24, 1954.

Earl B. Redman,
Administrator with the will annexed

April 24, May 1, 8, 15 No. 909.

NOTICE TO CREDITORS

Notice is hereby given that the undersigned has been appointed as Administrator of the estate of John R. Pierson, deceased, by order of the Circuit Court of the County of Klamath, and all persons having claims against said estate are required to present the same to the Administrator, duly verified and with proper vouchers attached, at the office of his attorney, L. Orth Sisemore, 731 Main Street, Klamath Falls, Oregon, within six months from the date of first publication of this notice.

Leland T. Pierson,
Administrator

L. Orth Sisemore
Attorney for Administrator

May 1, 8, 15, 22 No. 917

Equity No. 649
SUMMONS FOR PUBLICATION
IN THE CIRCUIT COURT OF THE STATE OF OREGON IN AND FOR THE COUNTY OF KLAMATH

Lewis A. Kaehn, Plaintiff, vs. Orva Kaehn, Defendant.

To: Orva Kaehn, Defendant:

In the Name of the State of Oregon: You are hereby required to appear and answer the Complaint filed against you in the above entitled suit within four weeks from the date of the first publication of this Summons in the Herald and News, a newspaper printed and published in Klamath County, Oregon, which said date is April 24th, 1954, and if you fail to answer or otherwise plead, for want thereof the plaintiff will apply to this Court for the relief prayed for in his Complaint.

This Summons is served upon you by publication pursuant to an order of the Honorable David R. Vandenberg, Judge of the above entitled Court, made and entered April 23rd, 1954, which order requires that Summons herein be published once a week for four successive weeks, and that the date of the first publication of said Summons shall be April 24, 1954.

H. C. Merryman
Attorney for Plaintiff
I.O.O.F. Bldg.
Klamath Falls, Oregon

April 24, May 1, 8, 15 No. 910.

Legal Notice

NOTICE OF DATE OF FINAL SETTLEMENT
IN THE CIRCUIT COURT OF THE STATE OF OREGON FOR KLAMATH COUNTY

In the Matter of the Estate of James M. Burcham, Deceased.

Notice is hereby given that I have filed my final account of the administration of the above entitled estate and that the Court has appointed June 14, 1954 at 10 A.M. as the time for hearing objections to such final account and the settlement thereof.

Jesse M. Burcham,
Administrator

Ganong & Ganong
Attorneys for Administration

May 15, 22, 29, June 5 No. 939

IN THE CIRCUIT COURT OF THE STATE OF OREGON FOR KLAMATH COUNTY

In the Matter of the Estate of F. Cecil Adams, Deceased.

Notice is hereby given that the undersigned The United States National Bank of Portland (Oregon) has filed its final account of the administration of the above entitled estate, and that the Court has appointed June 14, 1954, at 10 A.M. as the time for hearing objections to such final account and the settlement thereof.

The United States National Bank of Portland
Executor

Ganong & Ganong
Attorneys for Executor

May 15, 22, 29, June 5 No. 938

CLASSIFIED RATES

One day	per word 5c
Three days	per word 12c
Week run	per word 20c
Month run	per word 65c

MINIMUM

The minimum charge for any one ad is 50c.

BOX NUMBERS

Answers to ads may be handled through box numbers at the paper for a service charge of 25c.

ADJUSTMENT

Please make all claims for adjustments without delay.

Corrections or cancellations received by 5:30 p.m. will be made in following day's publication, by 12 Noon Saturday for Monday.

DEADLINES

Classified ads accepted up to 5:30 p.m. for following day's publication, up to Noon Saturday for Monday, classified display ads accepted up to 12 Noon for following day's publication.

1—FUNERAL HOMES

WARD'S Klamath Funeral Home, 825 High Street. Phone 3334

2—LOST AND FOUND

REWARD for return or information on overcoat lost from LDS Church, April 7th. Phone 7345.

LOST—Paper sack containing pair of dark glasses, diaper and baby bottle near Poole's bicycle shop. Phone 7266.

LOST — vicinity of Klamath Lutheran Church, black cloth handbag. Contents important to owner. Reward. Phone 3709.

LOST, vicinity of Emil's, one gold loop earring for pierced ears. Reward. Phone 8361.

4—GENERAL NOTICES

FOR SOCIALLY CORRECT WEDDING INVITATIONS & ANNOUNCEMENTS

See

VOIGHT'S PIONEER OFFICE SUPPLY

Ask for your FREE COPY of "WEDDING CUSTOMS"

DANCE MUSIC

Club trio for parties and banquets. Phone Bob Wilson, 4181.

ATTENTION FARMERS

I am looking for mill settings for a portable mill that will cut from 15,000 to 20,000 feet per day. I want to contact a man with plenty of timber on hand that will furnish the logs to the mill in tree lengths. This will be cat logging and I want to get 500,000 feet or more to a setting. Write Box 836, care of Herald and News.

ALCOHOLICS ANONYMOUS will gladly help you. Box 50. Phone 3382 or 3453.

6—PERSONALS

MRS. FLETCHER

PALMIST AND CLAIRVOYANT

Gives truthful advice on all affairs of life. Tells you past, present and future without asking questions. She has helped others and can help you. Gives names, dates and facts. The truth, good or bad. Satisfaction guaranteed or no charges.

Readings Daily 9:00 a.m. to 8:00 p.m.

4818 South Sixth St.

SPENCER corsetiere. Call 7152.

REAL SILK representative. Call 7152.

STANLEY Home Products. Phone 6609.

FOR STANLEY Home Products call Buff Jones phone 9803

DRESSMAKING. Phone 4472.

10—SERVICES

Modern Lawn Mower Service

Sharpen mowers, knives, shears and small tools.

Free pickup and delivery.

Phone 2-0879 — 3942

MOVING? . . .

Call 7425 or 7498

Local - Long Distance Moving
Piano and appliance moving a specialty
Transfer and Storage
Agents Bekins Moving & Storage

PEOPLE'S WAREHOUSE
Warren Bennet - Mgr.
"Since 1918"

We service all types of sewing machines.
SEARS ROEBUCK CO.
Phone 5188
Work Guaranteed

SEPTIC TANKS, CESSPOOLS CLEANED

$12.50 for 500-gallon tank, opened.

3633 Flint St. Stewart-Lennox Add.

Call 7843, W. C. Mitchell

Septic Tanks Cleaned
NEWEST SANITARY METHODS
also
ROTO ROOTER SERVICE
Cleans Sewer Lines of Roots, Etc.

Ed F. King
2434 ORCHARD — Ph. 9841

GARDEN plowing and leveling. Phone 9449.

TRACTOR plowing, roto-hoeing. Gardens a specialty. Phone 9063 or call at 2536 Kane St.

CURTAINS laundered and stretched. Phone 5655.

CHILDRENS clothes made to order, very reasonable. Mending and patching. Call 3444.

INTERIOR MOISTURE conditions in your home driving you mad? Let us help solve your problem. Phone 8196.

ROTO-TILLING. Your foot wide Lawns and gardens leveled. Phone 2-0042.

CURTAINS laundered and stretched. 3938 Altamont.

OIL THAT alley or dusty street—keep your home clean. Estimates gladly given. Special hot oil application. Fred H. Hellbronner, phone 4183.

ELSIE'S ALTERATION SHOP. Outside work accepted. Hartfields.

10—SERVICES

SEPTIC TANKS CLEANED

$14.00 for 500 gallon tank.
Locally Owned Since 1944
PHONE 5442 or 8377
LACY KING

TYPING DONE reasonably. Phone 8834.

MATERNITY CLOTHES MADE TO ORDER
Phone 2-3518

PAINTING and paper hanging. Phone 7805.

LANDSCAPE designing — ask us to talk over your plan, at your home. Pruning, spraying, lawns renovated. Slatin Nursery, Homedale and Harlan Phone 5502.

MILORB CABINET WORKS. Free estimates. 1877 Ivory. Phone 9465.

PLOWING, discing and harrowing. Gardening. H. F. Jarrard, phone 5352.

PLOWING AND yard grading. Phone 2-1369.

GARDEN and lawn work. Phone 3895.

11—DO-IT-YOURSELF

FIREPLACE

½ price, install it yourself in a weekend. Factory built, all the blocks, $199.50. No down payment; 36 months on F. H. A.

Peyton & Co.
835 Market Phone 5149

Keep YOUR HOUSE

looking newer, longer with Sherwin-Williams EXTERIOR FINISHES

in 16 colors . . . black . . . and a sparkling gloss white that stays white — and, 24 Custom-mixed colors to add new beauty to your home.

A&B PAINT STORE
1229 E. Main Phone 3324

PLASTIC WALL TILE
DO IT YOURSELF

You can make that bathroom beautiful with plastic tile. We will instruct you. Only 48c per foot.

CALHOUN'S
357 E. Main Phone 8493

BEE HIVE truck Rental Co. Move yourself, save ½. Beacon Mouth Service 1201 East Main Phone 8204

SALE, upholstering fabric remnants. CARLSON MATTRESS CO. 2405 South 6th Phone 4510

TOOLS FOR RENT — Cement Mixers, wheelbarrows, Screw and Hydraulic jacks, Sanders of all kinds, Skilsaws, etc. Klamath Valley Lumber Co. 1940 South Sixth. Phone 4816.

FOR RENT—Garden tractor. With or without operator. Phone 2-1547.

RENT A SANDER — RENEW YOUR FLOORS. Renew your floors yourself—save up to two-thirds the cost—rent a Sander at Wards. Easy to operate—finest results at low rental. Ask Wards Paint Salesman about rates—24 hours—$2.50.

MONTGOMERY WARD
9th & Pine Phone 3183

13—EDUCATIONAL

BOOKKEEPING office machine, typing, shorthand, Speedwriting kindred subjects. Klamath Business College, 732 Pine. Phone 4760.

14—HELP WANTED, FEMALE

OFFICE receptionist, typing, shorthand, 5 day week. Open June 1st. Moderate starting salary with pay increased according to ability. Write Box 855 care of Herald and News.

RECEPTIONIST wanted. Must be a good typist. Klamath Valley Hospital.

WANTED, Middle aged lady as companion and housekeeper for elderly lady. In modern home. Good wages, room and board. Give references. Address Mrs. E. G. Favell, Box 1071, Lakeview, Oregon, or phone collect 1382 Lakeview.

16—HELP WANTED, MALE

EXCLUSIVE OSBORNE TERRITORY
NOW OPEN HERE

Experienced salesman, 30 to 50, to call on business firms in protected territory, with exclusive Advertising Services, representing nationally known AAA-1 manufacturer. Established accounts. High percentage repeat business. New men earning $6,000 to $10,000 first year. Car, top references essential. Weekly draw against earned commissions. Write or wire Fred Seely, Osborne Company, Cincinatti 12.

SALESMAN wanted for Freight Forwarder. Knowledge of transportation helpful. Salary and expenses. Replies confidential. Write box 853 care of Herald and News.

SALES POSITION open with oldest company in its line. Man must be neat, clean, aggressive and at least a high school graduate. Experienced preferred but not necessary. Will train suitable man. Insurance, retirement and paid vacations. This position carries a salary (not a drawing account) plus commission. Apply Singer Sewing Center, 633 Main.

WANTED — Carrier boys. Relief routes, morning paper. Write box 857 care of Herald and News.

WE HAVE openings for three men in Klamath Falls between the ages of 18 and 30. Earnings to start, approximately $300 per month (after one week paid training). Automatic pay increases four and eight months. Training to be held in Klamath Falls.

40 Hour Week
Employe Benefit Plans

Apply at Standard Stations, Inc., 2nd and Main.

17—HELP WANTED

EXPERIENCED baker wanted. Apply in person, Zims Bakery, 719 Main.

MEN AND WOMEN interested in Sales Work. Here is the opportunity you have been waiting for. Regardless of what you are doing at the present time, if you are interested in a wonderful income and an unlimited future you owe it to yourself to INVESTIGATE this ad. We are expanding rapidly and need reliable people with ambition to fill positions throughout Oregon and the United States. If you think you have that certain something and are 21 or over, let me show you what can and has been done. See me Monday thru Friday, from May 17, to May 21. Ask for Mr. Wray, room 216, Drew Building, Klamath Falls, Oregon.

18—SITUATIONS WANTED

RETIRED schoolteacher would like child care, afternoons or evenings. Phone 2-0736.

GRADUATE with general engineering degree, two years experience desires work in Klamath Falls or vicinity. Write Box 854 care of Herald and News.

WOMAN 38 will care for children evenings or weekends, has own transportation. Phone 4363.

EXPERIENCED Negro Gardener and handyman. Garden speding. Phone 8653.

CHILD CARE. Phone 5361.

SEWING or housework. Phone 2-5062.

18—SITUATIONS WANTED

WANT housecleaning. Tuesdays and Wednesdays. Phone 4972.

22—ROOMS FOR RENT

ROOM, board. Phone 4047, 514 Walnut.

ROOMS — $1.00 and up. Klamath Hotel.

ROOM with bath for rent. 630 Pine. Phone 4522.

STEAM HEATED sleeping rooms. Quiet clean. Close in. Phone 2-0214.

ROOM, BOARD, gentleman. 1007 Crescent.

DESIRABLE ROOMS. 522 Pacific Terrace.

ROOMS. 1034 High.

CLEAN, NEWLY decorated, close in. Phone 4444.

LOVELY rooms, close in. Phone 8081 or 4259.

ROOM FOR RENT. 607 High Street.

NICE FRONT room for rent. Greer Apartments, 710 Main.

24—APARTMENTS FOR RENT

THREE ROOM furnished apartment. 2137 Orchard. Inquire 2037 Radcliffe.

SMALL, MODERN, clean apartment. Adults. 213 Cedar.

NICELY FURNISHED three room apartment. Hardwood floors. Close in. Adults, no pets. Phone 7386.

TWO ROOMS, completely furnished except groceries. 1143 Pine.

FOR RENT — small furnished apartment suitable for couple. Call days, 1038 Main. Evenings, 2919 Summers Lane.

NEWLY DECORATED three room furnished apartment, $35. Phone 7290.

VERY ATTRACTIVE furnished apartment near Esquire Theater. This is an opportunity as we seldom have a vacancy, city steam heat. Call 4272 mornings.

FURNISHED, clean, two rooms and bath. Close in. No drunks or pets. Call 3076.

THREE ROOM unfurnished apartment with garage and basement. 839 Washington. $40.

NICE FURNISHED apartment for rent. Greer Apartment, 710 Main.

THREE rooms and bath, partly furnished. 830 Prospect, phone 9761.

THREE ROOM furnished apartment. Phone 8724.

FOR RENT, large three room furnished apartment, close in. Heat, hot and cold water furnished. Adults only. Phone 6509 after 5:30 p.m.

VACANCY, Walnut Apartments. 415 Walnut.

TWO ROOM furnished apartment. Phone 6581.

FIVE ROOMS partly furnished. Close in. Phone 3622.

FOR RENT two rooms and bath. Inquire 318 High.

BRIGHT, furnished two room apartment in brick building, steam heat. $40. 224 Broad.

ONE ROOM furnished apartment. Phone 6959.

CLEAN MODERN three and four room apartments. Phone 9168.

DOWNTOWN, MODERN furnished three room apartment. Call Mr. Schuss at 5816.

BEAUTIFUL FOUR ROOM apartment, partially furnished, newly decorated, beautiful view, automatic heat, private. Phone 3074.

WOULD LIKE a lady to share a two bedroom apartment. All utilities furnished. Early Hotel, phone 5165.

NEAT, COZY two room furnished apartment. Private bath, ground floor, hot and cold water furnished. Completely electrically equipped. $35. Phone 2-1534.

FOUR ROOM furnished apartment, close in. Phone 3678.

FOR RENT, two room modern apartment, adults. 321 Broad.

FURNISHED, newly decorated four room apartment, close in. Phone 9632.

RAMONA Apartment of 4 rooms. Nicely furnished. Electrically equipped. Steam heat. Adults only. Extraordinary. 324 North 11th Street.

THREE ROOM apartment. 1017 High.

UNFURNISHED apartment with range. $25. 2321 Wantland.

ONE BEDROOM furnished apartment. Equipped with electric stove and refrigerator. Extra pull down bed in front room. Nice bathroom and many extras furnished. One or two children allowed. Phone 5924. Glencourt, West Klamath.

NEWLY decorated apartments, close in. Parking space. Phone 8836.

FURNISHED THREE room apartment, $52.50. All utilities paid. 419 No. 10th.

FOUR ROOM furnished apartment. Phone 6959.

FURNISHED apartment. 200 Market. Apartment 6.

TWO ROOM furnished, steam heated apartments. Close to city center. Phone 7731 days.

ONE OR TWO bedroom apartment. 312 North 11th St.

ONE BEDROOM furnished apartment. See at 504 North 10th.

FURNISHED apartment. 524 High.

FURNISHED modern one bedroom apartment. 933 High, phone 4391.

FOR RENT, furnished apartment. Utilities paid. See at 516 Pine or phone 2-1787.

FOR RENT — duplex in Hot Springs. Call 3790 after 5 p.m.

FOUR ROOM apartment. Phone 8228.

TWO ROOM FURNISHED apartment, woman preferred. $32. Phone 3678.

26—HOUSES FOR RENT

TWO BEDROOM unfurnished house, $50 phone 9437.

THREE ROOM cabin. Stove and refrigerator. Second month free rent for odd jobs. 1207 Adams, phone 5686.

TWO BEDROOM unfurnished. Close in. $50. Inquire 3300 Anderson after 6 p.m.

ONE BEDROOM furnished house — $60. Three room furnished cabin — $40. Water and garbage paid. Phone 6249.

FOR RENT—two bedroom home. Unfurnished, very clean, adults only. Phone 3727.

LEASE, three bedroom unfurnished house, wall to wall carpeting, electric heat. Phone 5684.

FOR RENT, modern three room furnished cottage with garage. Electric refrigerator, range and tank. Clean and cozy. Inquire 827 Mitchell.

NEWLY REMODELED house. Two bedrooms, furnished. $35. Phone 5252.

TWO BEDROOM unfurnished house. Close in. Phone 3678.

FOR RENT, clean modern unfurnished one bedroom house near Conger School. $45. Inquire at 1500 Siskiyou, phone 5304.

FOR RENT, three bedroom unfurnished, five acres of ground. Hager district. $60. Phone 2-1272.

FOR RENT, nicely furnished one bedroom house. Clean and attractive. No children or pets. 224 Lincoln.

FOR RENT — One bedroom unfurnished house in Mills Addition. One half block from bus. Phone 5473.

TWO ROOM furnished cottage. Suitable for two. Rates reasonable. 1143 Pine.

TWO bedroom furnished home. Call 2-2475.

THREE ROOM COTTAGE. Modern. Gas equipped. Furnished. Close in. $27.50. Phone 4486, 1721 Wall.

THREE BEDROOM unfurnished modern house. 1½ acres ground. $55. Phone 6974, inquire 3260 Anderson.

FURNISHED new cottage, kitchen, large living, sleeping room, bath, electric heat, storage. Inquire 1736 Washburn Way.

TWO BEDROOM unfurnished home. Phone 3243.

FOR RENT, two bedroom unfurnished house. 111 Pine Street.

ONE BEDROOM unfurnished. Modern, close in. Phone 4533.

FOR RENT two room modern cottage. References. Inquire at 2407 Holabird St.

TWO ROOM furnished cottage. Phone 8603.

CLEARY'S CABINS weekly, monthly, reasonable. 2335 Biehn. Phone 6830.

TWO ROOMS and bath, $27. Phone 2-0438.

LARGE CLEAN, unfurnished one bedroom. Nice yard. Near town. Phone 6303.

28—REAL ESTATE WANTED

RESPONSIBLE couple, two school children, want to rent 3-4 bedroom unfurnished home, possession first week June. Prefer suburban. Write Dale Lindsay, Harrisburg, Oregon or phone Harrisburg 1534.

HOMES FOR SALE
Everett Dennis Realtor. 121 No. 8th Phone 8491.