

Over the GARDEN DATE

"Love of flowers is virtually instinctive in human beings and with this affection is the desire to arrange and display, dress the home with beauty and fragrance," said Mrs. Robert Smith, OTI speaker on "Color," at the district meeting of the Oregon Federation of Garden Clubs at Malin, May 5.

"Self expression is the prime purpose of the flower arranger. Nature envelops us in a world of color; man surrounds himself with it as a natural impulse, but yet to the average man and woman, color has remained something of a mystery, an expression of nature taken for granted but not fully understood.

"We have all seen the young child's quick response to bright colors; his small hands go out to claim the brightest toy, the bright reds and yellows that seem to give him the utmost of pleasure. So it is with adults. Color is a pleasurable stimulant that may not be fully understood but it stimulates most people. It has the power to produce gaiety or excitement or to calm and quiet the individual and give a feeling of peacefulness.

The student of physics speaks of color in terms of light rays and wave lengths; the psychologist in terms of color sensation, while the artist considers color in terms of pigment. In practice light rays cannot be used. Pigments are colors produced by chemicals gathered from a great variety of sources. These pigments are used in stains, paints, dyes and glasses that are applied to surfaces in liquid form to produce a desired effect.

"Because the artist depends on pigments and not on light rays, the primary colors, red, yellow and blue must be accepted. From these three primary colors come all other colors in nature," Mrs. Smith said.

Mrs. Crystal Cheyne was named "Goodwill Ambassador," Mrs. Will Wood, state yearbook chairman, awarded the Bonanza-Langell Valley club the blue ribbon for the best yearbook in the district.

The district will present a summer scholarship to a 4-H boy or girl at the 4-H school held in Corvallis during the summer.

The living in the Merrill area wishing transportation to Ashland in June for the state convention, are asked to contact Mrs. Walter Fotheringham. Those in Klamath Falls should call Mrs. Charles Thurman.

Neil Kujac entertained at the meeting with two piano solos. Mrs. Loyal Lovness, Malin, was general chairman.

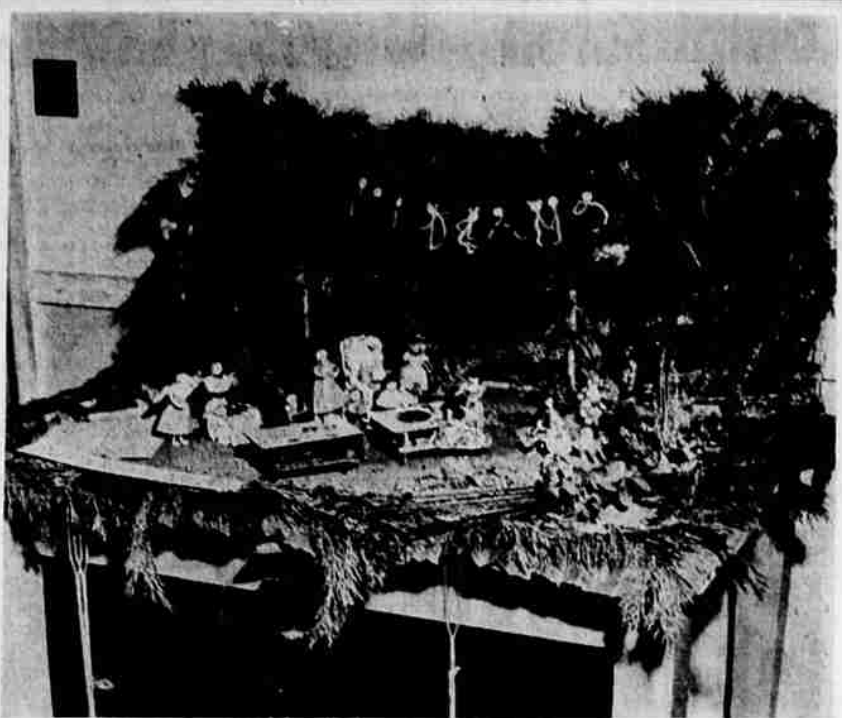

OUTDOOR EATING IN THE WEST is more than a fad. Many families, both in town and on farms, take advantage of warm weather to enjoy their yards or to hie away to the woods, a mountain stream or a spot of shade beside a highway, to eat fried chicken, roast wieners or devour a sandwich. Home extension units, of Klamath County made a study of easy ways to prepare picnic lunches and to cook out of doors during the year just ending for unit projects. This clever exhibit was arranged for the annual Homemaker's Festival at the fairgrounds, May 4, by the Midland unit and left not even a "trash can" for used paper plates out of the picture.

Farm Tour To Be Held

In an effort to acquaint farmers and stockmen with the spreading of a weed, Mediterranean sage, a tour along the border of Klamath and Lake counties has been planned for Sunday by the Bly Grange.

Assisting the grange is Emil Johnson, Bly forest ranger, Harold Schieferstein, Klamath county weed control supervisor and Ray Petersen, county extension agent.

The tour will start from the forest ranger's office in Bly at 10 a.m. Sunday, May 16. A pot-

luck lunch will be served in the schoolhouse on noon.

Stockmen are becoming alarmed at the rapid spread of the sage, found in this county for the first time about five years ago, according to Petersen.

The weed, which is expected to be placed on the noxious list, has gained considerable headway in Lake county where it is reported an estimated 1000,000 acres have become infested in recent years.

Anyone interested in making the tour should be at the Bly ranger station at 10 a.m. Sunday.



Consistent organs for every need. Complete line of musical instruments. **Kyle Morgan** phone FOUR EIGHT TWO DEER 1035 Main

Club Members Prepare Park

BONANZA — The Bonanza-Langell Valley Garden Club members met at the park every afternoon last week and weeded flower beds and prepared others for planting. Perennials and annuals will be planted. Rocks were hauled away in trucks and sections were marked for different members of the garden club to care for.

The swings and merry-go-rounds are very popular with the small fry.

BASE

BANGKOK — Thailand's defense chief said Tuesday anti-Communist nations could use his country as a military base if this is necessary to halt Communist expansion in Indochina or elsewhere in Southeast Asia.

If you want high quality Auto Insurance at reduced rates see Hans Norland, 627 Pine St.

HONEYMOONERS WELCOME!
Come in and see us when you arrive
SEASIDE FREE BOOKLET
CHAMBER OF COMMERCE, Seaside, Oregon

telephone clear across the country for only \$2.50 plus tax

other rates from Klamath Falls

Boston \$2.50 plus tax
Chicago 2.20 plus tax
Salt Lake City . . . 1.30 plus tax
Seattle 1.10 plus tax

First 3 minutes—day "station" call.
Night and Sunday rates are even lower.

Pacific Telephone works to make your telephone a bigger value every day

Radio Log

KFLW-1440 Kc. -PST
Wednesday Evening, May 12
6:00 Army-McCarthy Hearings CBS
6:30 Bouncing with Baseball
7:00 The Lone Ranger ABC
7:25 Les Griffin ABC
7:30 Mystery Theater ABC
8:00 FBI in Peace & War CBS
8:30 Lowell Thomas CBS
8:45 Tennessee Ernie Show
9:00 Longline Symphonette CBS
9:30 Proudly We Hall
10:00 10 p.m. Headlines
10:15 Palm Beach Golf Tour CBS
10:30 Army-McCarthy Hearings CBS
11:00 Sign Off News Summary
11:05 Sign Off

KFLW-1450 Kc. - PST
Thursday, May 13
6:00 Early Bird News
6:05 Alarm Clock Club
6:30 Haver's Almanac
6:45 County Agent
6:55 Music
7:00 News-Bkfst Edition
7:15 Charlie's Roundup
7:30 Frank Goss
7:45 Harry Rabbit CBS
8:00 Breakfast Club ABC
8:30 Blue Skies
8:45 The Fenway's Show
9:00 Young Dr. Malone CBS
9:45 The Fenway's Show
10:00 Chet Huntley ABC
10:15 Perry Mason CBS
10:30 Nora Dr. Murrow CBS
10:45 Marian from Miller's
10:55 Whispering Streets ABC
11:00 Helen Trent CBS
11:45 Our Gal Sunday CBS
12:00 Noon Edition News
12:15 Payless Sidewalk Show
12:30 Sam Hayes ABC
12:45 Arthur R. Murrow CBS
2:00 Wizard of Odds CBS
2:15 Ruth Ashlon
2:30 Phil Norman CBS
2:30 House Party CBS
3:00 Better Living
3:15 Hank Henry Show
3:45 Basin Briefs
3:55 Music
4:00 Ted Malone
4:15 Spin with Wynne
4:45 When a Girl Marries ABC
5:00 Edward R. Murrow CBS
5:15 Leo's Photo School
5:30 Today's Sports Highlights
5:45 Hometown News
5:55 On Stage CBS
6:25 News CBS
6:30 Record Derby
7:00 Sport Dr. McQuilley CBS
7:30 The Choralers CBS
8:00 Meet Millie CBS
8:30 Lowell Thomas CBS
8:45 Tennessee Ernie Show CBS
9:00 In the Pastor's Study
9:15 Heart of America
9:30 Paul Whitman Varieties ABC
10:00 10 p.m. Headlines
10:15 Sports Roundup ABC
10:30 Army-McCarthy Hearings CBS
11:00 Sign Off News Summary
11:05 Sign Off

KFJL - 1150 Kc. - PST
Thursday, May 13
6:00 Sunrise Serenade
6:30 Farm Reporter
6:45 Sons of the Pioneers
7:00 Frank Hemingway News DLBS
7:15 Breakfast Gang DLBS
7:30 Today's Best Buys
7:45 First Edition Local News
7:55 Something to Think About DLBS
8:00 Shell Brown MBS
8:15 Bob Greene News DLBS
8:30 Breakfast Gang DLBS
8:45 Strictly Feminine
9:00 Morning Melodies
9:20 Hazel Market MBS
9:30 Carnation Milk Times
9:45 Music of Manhattan
10:00 Newspaper of the Air DLBS
10:15 Tello Test DLBS
10:30 From My Heart
10:35 Music
10:45 A Visit to La Pointe's
11:00 Cliff Engle News DLBS
11:10 South Pacific Varieties
11:30 Queen for a Day MBS
12:00 Tips From the Town Shop
12:15 Noon Edition Local News
12:30 Beat on Record
12:45 News From the Scooper
1:00 Matinee Melodies
1:05 Lakeview Roundup Time
1:25 Helen Hayes News DLBS
1:30 Guest Star
1:45 Tello Test DLBS
1:55 Eddie Fisher Show MBS
2:00 Crime Fighters MBS
2:30 I Never Knew
2:45 Matinee
3:00 Newspaper of the Air DLBS
3:15 Fulton Lewis Jr. MBS
3:30 Moonlight Melody Time
3:55 News DLBS
10:00 Shade Side of Midnight
11:00 Sign Off

SHASTA DRIVE IN THEATRE
12:00 A.M.
FRIDAY & SATURDAY MIDNITE

Torrid & Tantalizing Tempest STORM

OPEN 6:30

TONITE!

SWORD ROSE

THURS & FRIDAY!

TRIP CLEAR OF DIABLO!

AUDIE MURPHY DAN DURYEA

KIDDIES PLAYGROUND

New Prices - Adults 50c

KFJL - 1150 Kc. - PST
Wednesday Evening, May 12
6:00 Gabriel Heatter MBS
6:15 Evening Edition Local News
6:30 Hollywood Highlights
6:45 Virgil Pinkley News DLBS
6:55 Sam Hayes News DLBS
7:00 Bill Henry MBS

KBES-TV-MEDFORD Channel 5
Wednesday, May 12
3:20 Devotions
3:30 On Your Account
4:00 Feminine Fancies
4:20 Val Rouse Show
5:00 Uncle Bill Show
5:30 Armchair Theater
6:00 Hollywood Album
7:00 I Married Joan
7:30 Cisco Kid
8:00 Liberate
8:30 Amos n Andy
9:00 Goldbergs
9:30 Weather
10:05 News
10:15 Army-McCarthy Hearings
11:00 Sign Off

Thursday, May 13
3:05 Devotions
3:15 Garry Moore Show
3:30 On Your Account
4:00 Feminine Fancies
4:30 Val Rouse Show
5:00 Western Theater
6:30 Hollywood Album
7:00 Groucho Marx
7:30 Prof. Yes and No
7:45 Sportsman's Club
8:00 Lux Video Theater
8:30 Ford Theater
9:30 All Star Theater
9:30 Dangerous Assignment
10:00 Favorite Story
10:30 Army-McCarthy Hearings
11:00 News
11:05 Weather
11:10 Sign Off

TO SIZE 48!

9211 34-48

by **Marian Martin**

For you—who wear sizes 34 to 48! These cool-tops are designed for comfort and flattery with built-up backs, wide straps, slimming lines. Team them with slacks, skirts, shorts—double your summer wardrobe. Sew them now!

Pattern 9211: Women's Sizes 34, 36, 38, 40, 42, 44, 46, 48. Size 36 top style, 1 1/4 yards 35-inch fabric; lower version, 1 1/2 yards.

This easy-to-use pattern gives perfect fit. Complete, illustrated Sew Chart shows you every step. Send thirty-five cents in coins for this pattern—add 5 cents for each pattern for 1st-class mailing. Send to Marian Martin, care of Herald and News, Pattern Dept., P.O. Box 6740, Chicago 80, Ill. Print your name, address, zone; size, style number.

Wreck Victim Still Critical

Jeane V. Byrd, resident of Florida, critically injured in a car-train accident at Hatfield, near Tulelake Saturday night, May 8, has been moved from Klamath Valley Hospital by ambulance to Sacred Heart Hospital Medford, where the services of a brain specialist are available.

Byrd has not regained consciousness since the accident.

Killed in the crash were James E. Hurst, Merrill and Harry E. Edick, Pomeroy, Washington.

AMERICAN CHINESE
Foods at their best!
Ben B. Lee, Mgr.
Ph. 6496 For Orders To Take Out

ESQUIRE
PHONE 1567
DOORS OPEN 6:30
HELD OVER!
That's all, Brother!

JANE RUSSELL
THE FRENCH LINE
Color by **TECHNICOLOR**
with **GILBERT ROLAND**
ARTHUR HUNNICUTT
and **MARY MCCARTY**

RECOMMENDED FOR ADULTS ONLY!
New Prices
ADULTS 75c

DOORS OPEN 6:30 P.M.
PELICAN
PHONE 1717
ENDS TONIGHT!
with **CURTIS LLOYD MURPHY**
BEACHHEAD!
Color by **TECHNICOLOR**
TOMORROW!
A Romance of Ecstasy!

"Elegance and Passion not to be denied." — Daily News
One Summer of Happiness
"Frankness that rarely appears on the screen."
— News, Her-Asst.

TRUTH MORE TERRIFYING THAN FICTION!
Startling!
Mystery Lake
Color by **TECHNICOLOR**
ADULTS 50c - Kiddies 20c

French PEEP-SHOW
FEATURING
Lilly La MONT
SUZY The Petite French Doll
Torrid TERRY LANE
MARIE VOE
EXTRA SHOW ATTRACTION
"WOLF BAIT"

Adults Only! 50c

It's Spicy! It's Daring!
ADULTS ONLY

GIRLS GIRLS GIRLS

TONIGHT IS TOWER CLUB
SURPRISE NITE TOWER
PHONE 1111
DOORS OPEN 6:30

ENDS TONIGHT!
JAMES STEWART
NO HIGHWAY IN THE SKY
Marian METZCH

Betty GRABLE MEET ME AFTER THE SHOW

TOMORROW!
THE UNDERWORLD
Never Met a More Relentless Enforcer!
BOGART

THE ENFORCER
-AND-
LULLABY OF BROADWAY starring **DORIS DAY**

Leon's Tots-to-Teens

BIG Dollar Lays

Three great days to save on your children's clothes... hundreds of items go on sale starting tomorrow... it's a mid-season clearance that gives you wonderful savings... Everything right out of regular stock... Buy those needed clothes now...

Hats and Caps
Dozens of spring hats... for infants in girls... NOW
... Values to 2.98... **\$1.00**

"Blouses"
And girls T Blouses... cottons... sheers and knits... some slightly soiled... **\$1.00**

"Panties"
Girls non-run tricot panties... whites and colors... Sizes 2 to 14... NOW
\$1.00

"Shorts"
Odds and ends in girls shorts and play clothes... not many in this group... **3 for \$1.00**

"Dresses"
Drastic reductions on dresses... all kinds of styles and material... Sizes 1 to 14.
\$2 \$3 \$5

"Coats"
Final close-outs on all coats... some less than 1/2 price... take your pick from one of these groups... **\$5-\$8-\$10**

"Shoes"
Broken sizes in dress... School and play shoes... Values to 5.50... **\$3.00**

"Skirts"
Girls cotton and wool skirts... good selection of sizes left... **\$2.00-\$3.00**

"T-Shirts"
High grade knit T shirts... every one guaranteed washable... and they hold their shape... **1.00**

"Jackets"
Outstanding savings in boys dress and sport jackets... cords... gabardines and tweeds... values to 10.98.

"Jeans"
Just a few heavy boys jeans in this group... regularly 2.98... **2.00**

Leon's TOTS-TO-TEENS
519 Main