

55-A Classified Color-Display

606 So. Sixth's

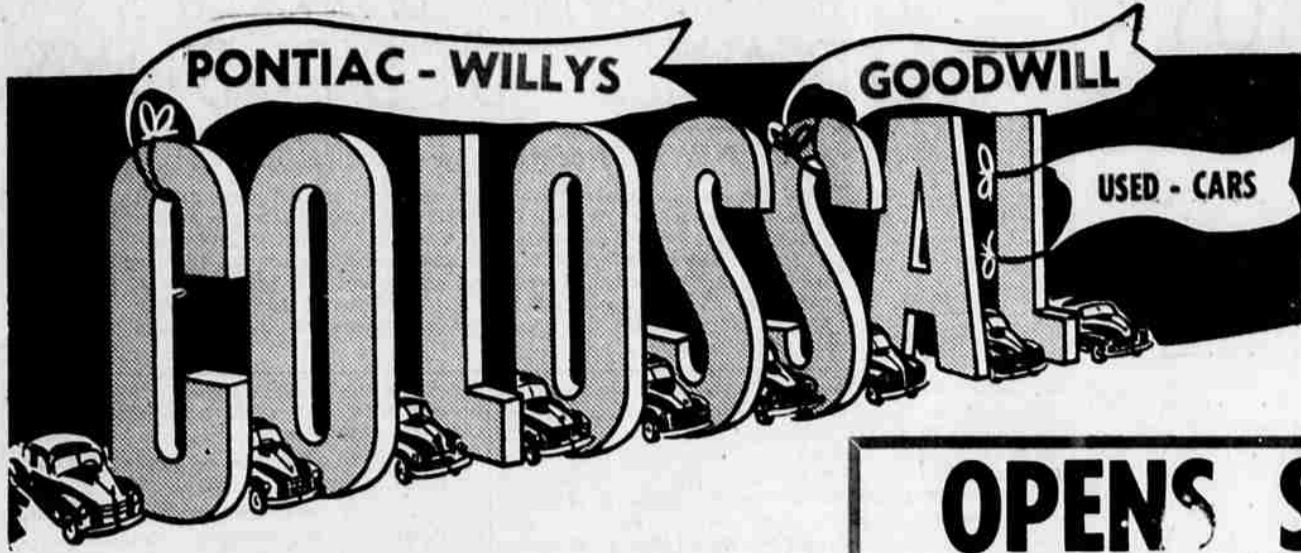

Automotive Center

OPENS SATURDAY, MAY 8

DON'T MISS THE GREATEST SHOW ON

AUTOMOBILE ROW!!

A COMPLETE SHOWING OF OUR OUTSTANDING NEW PONTIACS & WILLYS CARS IN OUR NEW, MODERN LOCATION RIGHT IN THE HEART OF THE AUTO FRONT.

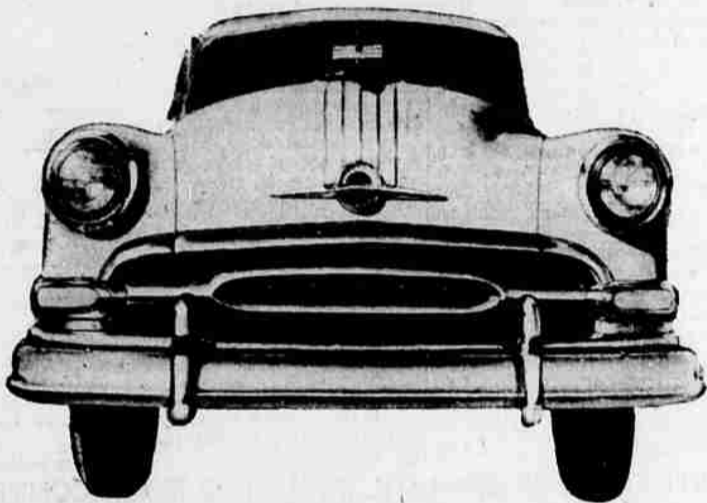

'54 Pontiacs

Dollar For Dollar - You Can't Beat Pontiac

They have been drawing admiring glances at every show! The stylish new front end, which features a new grille, new nameplate, new Silver Streak treatment and new parking lamps, is only one of the new changes on the beautiful 1954 Pontiac.

Willys

WITH THE NEW 115 H.P. SUPER HURRICANE ENGINE GIVES MORE POWER PER POUND THAN ANY PASSENGER CAR IN THE LOW-PRICED FIELD.



Four-Wheel-Drive ALL-PURPOSE VEHICLES



- ★ JEEPS
- ★ PICKUPS
- ★ 6 Cyl. 4-Wheel Drive now Available
- ★ STATION WAGONS

GOODWILL



ESPECIALLY PRICED FOR THIS BIG EVENT

'53 PONTIAC CHIEFTAIN DELUXE 2-DR.	\$2350	51 BUICK ROADMASTER SEDAN	\$ 1595
'49 PONTIAC STD. 6 STREAMLINER 4-DR.	\$ 820	'50 FORD '6' FORDOR SEDAN	\$ 790
'49 PONTIAC '8' CONVERTIBLE CPE. (Hydramatic)	\$ 1045	'48 CHEVROLET 4-DR. SEDAN	\$ 540
'48 PONTIAC STREAMLINER '8' 4-DR. (Hydramatic)	\$ 640	'47 NASH '600' 4-DR. SEDAN	\$ 280
'46 PONTIAC TORPEDO '8' 4-DR.	\$ 395	'50 PACKARD 4-DR. (Ultramatic)	\$ 950
'46 PONTIAC STREAMLINER '8' 4-DR.	\$ 295	'47 OLDSMOBILE '66' 4-DR. (Hydramatic)	\$ 390
'52 PONTIAC CATALINA COUPE	\$ 1995	'48 FRAZER 4-DR. SEDAN	\$ 390
'52 PONTIAC STATION WAGON	\$2095	'51 INTERNATIONAL 3/4-TON PICKUP	\$ 1050
'50 CADILLAC '61' 4-DR. SEDAN	\$ 1990	'51 WILLYS JEEP 4-WHEEL DRIVE	\$ 1195

Factory Authorized

SERVICE

FOR ANY OF THESE WELL-KNOWN CARS

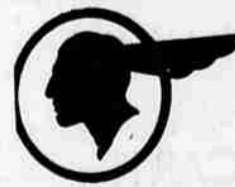

PONTIAC

PACKARD



WILLYS

ALL PARTS AND ACCESSORIES

NOW AVAILABLE

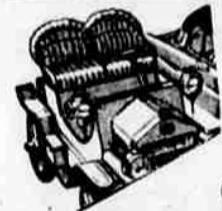

SEE OUR

COLLECTION OF

Old - Timers

THIS IS ONE OF THE LARGEST GROUPS OF ANTIQUES IN THE NORTHWEST. THESE FAMOUS OLD CARS HAVE BEEN RESTORED TO "LIKE-NEW" CONDITION, AND WILL BE ON DISPLAY AT OUR NEW LOCATION ALL DAY SATURDAY!

- 1911 WHITE TOURING
- 1916 PIERCE ARROW VICTORIA
- 1921 STUTZ BULLDOG
- 1926 PIERCE ARROW ROADSTER
- 1929 FORD ROADSTER
- 1931 PONTIAC V-8 FOUR-DOOR
- 1936 FORD PHAETON

THESE ARE "OLDIES" BUT NOT TO BE CONFUSED WITH ABOVE OLD-TIMERS!!

'42 PONTIAC CPE. \$195	'40 DODGE 4-DR. \$165
'41 FORD SEDAN \$195	'40 FORD TUDOR \$95
'39 CHEV 4-DR. \$95.50	'41 CHEV. COUPE \$175
'42 BUICK SEDAN \$245	'40 BUICK COUPE \$75

PARKER PONTIAC 606 So. 6th

PHONE 8124