

Radio Log

KFLW-1440 Kc.-PST
Tuesday Evening, April 27
 6:00 People are Funny CBS
 6:30 Mr. & Mrs. North CBS
 7:00 Johnny Dollar CBS
 7:30 My Friend Irma CBS
 8:00 Two Tickets to Broadway
 8:30 Lowell Thomas CBS
 8:45 Tennessee Ernie Show CBS
 9:00 America's Town Meeting ABC
 9:45 Kentucky Derby Trial CBS
 10:00 10 p.m. Headlines
 10:15 Sports Roundup ABC
 10:30 Kibitz Club
 11:00 Sign Off News Summary
 11:05 Sign Off

KFLW-1440 Kc.-PST
Wednesday, April 28
 6:00 Early Bird News
 6:05 Alarm Clock Club
 6:30 Hatler's Almanac
 6:45 Ride the Bus
 6:55 Music
 7:00 News-Breakfast Edition
 7:15 Charlie's Roundup
 7:30 Bob Garret ABC
 7:40 Betty Crocker ABC
 7:45 Harry Babbitt CBS
 8:00 Breakfast Club ABC
 9:00 Blue Skies
 9:15 Ma Perkins CBS
 9:20 Young Dr. Malone CBS
 9:45 The Penney's Show
 10:20 Nora Drake CBS
 10:45 Magazine Newsstand Theater
 10:55 Whispering Streets ABC
 11:30 Brighter Day CBS
 11:30 Helen Trent CBS

11:45 Our Gal Sunday CBS
 12:00 Noon Edition News
 12:15 Payless Sidekick Show
 12:30 Sam Hayes ABC
 12:45 Kathay Godfrey CBS
 2:00 Wizard of Oz CBS
 2:15 Ruth Ashton CBS
 2:30 Phil Norman CBS
 2:50 House Party CBS
 3:00 Better Living
 3:15 Hank Henry Show
 3:30 Ted Malone ABC
 3:45 Basin Briefs
 3:55 Betty Crocker ABC
 4:00 Ted Malone ABC
 4:15 Spin with Wynne
 4:45 When a Girl Marries ABC
 5:00 Edward G. Murrow CBS
 5:15 B. & B. Melody Time
 5:30 Today's Sports Highlights
 5:45 Frank Good CBS
 5:55 Hometown News
 6:00 21st Precinct CBS
 6:30 Bouncing with Barbara
 7:00 The Lane Ranger ABC
 7:25 Les Griffitt ABC
 7:45 The Lineup Symphonetic CBS
 8:00 FBI in Peace & War CBS
 8:30 Lowell Thomas CBS
 8:45 Tennessee Ernie Show CBS
 9:00 Mystery Theater ABC
 9:30 Bill Hickok MBS
 10:00 10 p.m. Headlines
 10:15 Serenade in Blue
 10:30 Kibitz Club
 11:00 Sign Off News Summary
 11:05 Sign Off

KFII-1150 Kc.-PST
Tuesday Evening, April 27
 6:00 Gabriel Heatter MBS
 6:15 Evening Edition Local News
 6:30 Hollywood Highlights
 6:45 Virgil Pinkley News DLBS
 6:55 Sam Hayes DLBS
 7:00 Red Skelton Show
 7:30 Sports Report
 7:40 Derby's TV Report
 7:45 Perry Como Show MBS
 8:00 I Was A Communist for the FBI
 8:15 Evening Edition Local News
 8:30 Newspaper of the Air DLBS
 8:45 Fulton Lewis, Jr. MBS
 9:00 Nightly Melody Time
 9:35 Robert Hurleigh News MBS
 10:00 Shady Side of Midnight
 11:00 Sign Off

KBSS - TV SCHEDULE
Channel 5
Tuesday, April 27
 3:30 Devotions
 3:50 On Your Account
 4:00 Feminine Fancies
 4:30 Val Rague Show
 5:00 Uncle Bill Show
 5:30 Western Theater
 6:00 Hollywood Album
 7:00 I Married Jean
 7:30 Boston Blackie
 8:00 Liberate
 8:30 Amos 'n' Andy
 9:00 Best Theater
 10:00 News
 10:30 Weather
 10:40 Sign Off

Wednesday, April 28
 3:30 Devotions
 3:50 On Your Account
 4:00 Feminine Fancies
 4:30 Val Rague Show
 5:00 Uncle Bill Show
 5:30 Archambault Theater
 6:30 Hollywood Album
 7:00 I Married Jean
 7:30 Boston Blackie
 8:00 Liberate
 8:30 Amos 'n' Andy
 9:00 Best Theater
 10:00 News
 10:30 Weather
 10:40 Sign Off

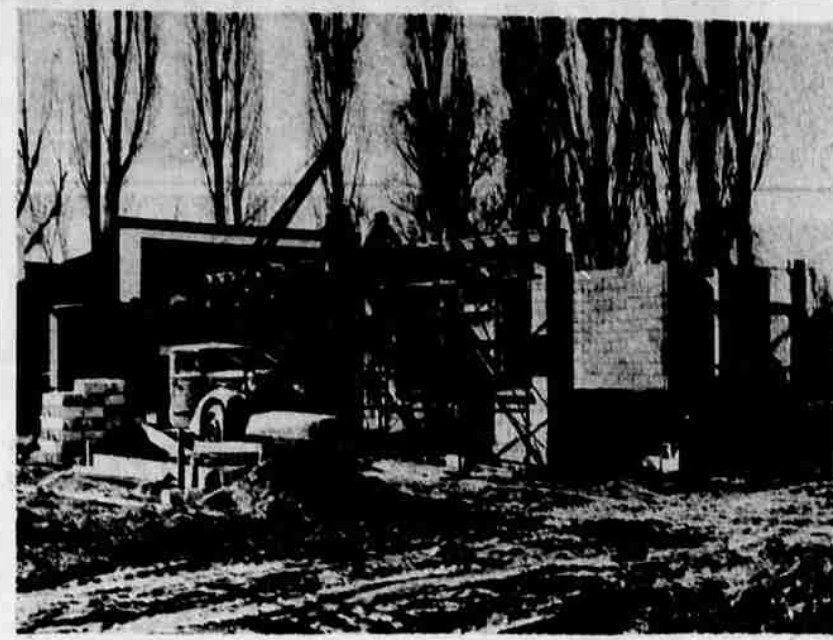

WORK IS PROGRESSING rapidly on this service station being built by Earl H. DeWitt on South Sixth Street. When completed it will be occupied by the Richfield Oil Corporation. Opening date will be about the end of May.

TV Crime Detection Shows Deployed By Howard Duff

By ROB THOMAS

HOLLYWOOD, (AP)—Howard Duff, one of radio's great private eyes, disdains the art of crime detection as practiced on TV.

Duff was the original Sam Spade on radio and his show will be long remembered by whodunit fanciers. The show catapulted Duff into film fame. Later he gave up the show, because of billing, money and other difficulties.

"That was three years ago, and people are still asking me about the show," said Duff between scenes of "Nevada Gold." "Strangers come up to me and say how much they liked it; they ask why I don't get back on the air with it."

"The show must have been good to evoke all that interest. The good thing about it was that it had flavor, and that's something I don't find in the TV private eye series. Sam had the ability to kid himself. The show could go from very light to very heavy. Yet in the end Sam could always laugh the whole thing off."

"If the plot was a trifle confused—and many weeks I couldn't figure it out myself—Sam would laugh and say, 'Well, you had a good ride for 25 minutes. What more do you want—logic?'"

"But the private eyes I have seen on TV are deadly serious. They go about their work with an air of infallibility. And the mayhem! Bodies all over the place. That was something I was against on Spade. They would have me killing off people right and left. I kept telling the producer, Bill Spier, that Spade couldn't do that. He could only kill when he was cornered and there was no other way out."

Duff observed that "Dragnet" has thrown a damper on the private eye shows on TV. The reality of the Thursday night Joe Friday series makes the jazzed-up crime show seem phony.

Being a star alumnus of the dames-and-detection school, Duff has naturally been offered a bevy of TV crime shows to choose from. He has chosen not to run. None of the offerings seemed to him to have the flavor of old Sam Spade. Now he's up for another series. He did a Ford Theater film called "Ming Luna," a whimsical melodrama about a charter airplane pilot who takes dangerous assignments. Screen Gems, which produced the film, is angling a series called "Johnny Nighthawk."

"It's more an adventure series than a detective opus," explained Duff. "Johnny is a former ace who flew P-51s at night during the war. Hence the name, Johnny Nighthawk. He gets together with his wartime mechanic, played by Dave Willock, and they buy an old DC3 for charter."

"If the series does well, I want to work closely with the writers to see that the flavor of the character remains light and easy. I think that's important."

Bonanza Holds Variety Show

BONANZA — The second annual Bonanza Variety show for the benefit of the Bonanza Big Springs Park at Bonanza was held in the High School April 23. The house was packed and over \$300 was cleared. Following the show, refreshments of cake and coffee were served in the school cafeteria. Later a large crowd stayed and enjoyed the free square dance. Calling was done by J. D. Stanley.

Mrs. Florence Wilson, M a 111, wrote the script "This is My Country". Mrs. Charles Dalton was the director and Mrs. Cecil Haley was in charge of the make-up and costumes.

The two hours of enjoyable program opened with Mrs. Violet Moore, Klamath Falls, playing organ music. Mrs. Mary Jane Payr, Malin, also played organ music.

Bob Schmor was Master of ceremonies, introducing the different musical numbers and skits. The committee gratefully acknowledges the assistance received from members of the communities of Merrill, Malin, Klamath Falls, Bly, Newell, Sprague River, Bonanza and Poe Valley. They also wish to thank Violet Moore, Florence Wilson, Ruby Kujac, Mary Jane Payr and Louis R. Mann to whom we are indebted for the use of the organ.

The Park Board is going ahead with plans which include the tennis court. Landscaping committee and all the Bonanza-Langell Valley Garden Club members will be working every afternoon starting April 26, cleaning, planting and landscaping the park. Any help will be greatly appreciated.

There will be a cooked food sale May 8, at Brown's Variety Store, starting at 10 a. m. to make more money for the tennis court.

Hans Norland Auto Insurance. 627 Pine.

LET'S ALL GO!
 TONITE'S THE NITE!

OPEN 6:30 P.M.
SHASTA
 TONIGHT
 Stops You...
 Shocks You...
 HOLDS YOU
 LIKE A
 GOLD-DIGGING
 WOMAN

VICE SQUAD
 Edward G. ROBINSON
 Paulette GODDARD
 K.T. STEVENS - PORTER HALL - Adam Williams
 NOW! - ADULTS 50c

ESQUIRE
 DOORS OPEN 6:30
 LAST 2 DAYS!
 CINEMASCOPE
 NEW FACES

THURSDAY!
 By the Author
 formerly of
KLAMATH FALLS!

JEFF CHANDLER
RHONDA FLEMING
Yankee Pasha
 Technicolor

GREGORY PECK
ANN BLYTH
The WORLD
IN HIS ARMS
 Technicolor

DEPORTED
MARTA TORER
JEFF CHANDLER
 Color Cartoon - News
 ADULTS 50c KIDDIES 20c

HEY KIDS!
FREE KIDDIES SHOW!
FREE TICKETS FROM THE FOLLOWING MERCHANTS

DOORS OPEN 6:30 P.M.
PELICAN
 NOW SHOWING!
4000 CAGED HUMANS
 Break loose!
RIOT
 IN CELL BLOCK II
 Shorts - Cartoon - News
 NEW LOW PRICES 50c
 ADULTS

TOWER
 ENDS TONIGHT!
"BAD FOR EACH OTHER"
CHARGE OF THE LANCERS
GREGORY PECK ANN BLYTH
DEPORTED
 Color Cartoon - News
 ADULTS 50c KIDDIES 20c

HEY KIDS!
FREE KIDDIES SHOW!
FREE TICKETS FROM THE FOLLOWING MERCHANTS

Langell Farm Bureau Meets
 LANGELL VALLEY — The regular monthly meeting of the Langell Valley Farm Bureau was held at the community hall April 20, with chairman Ben Nork in charge of the business meeting. Vic Douglas and Jim O'Donohue of J. W. Kerns showed slides and talked on the control of nematode (eel worm). Sanford Johnson showed slides he had taken on his trip to Alaska.

The next meeting will be May 18. Douglas and O'Donohue will show pictures on game conservation, representing the Isaac Walton League. A representative will be appointed from this center to go to Reno the first part of June for a Farm Bureau School.

The control Board of the Langell Valley Community Hall and the Langell Valley Farm Bureau wish to thank everyone for the cash donations they have received toward fixing up the community hall and all those who gave so generously of their time when the remodeling was being done on the hall. Mrs. Nork served refreshments at the close of the evening.

Church Guild Holds Meeting
 LANGELL VALLEY — The Guild of St. Barnabas church met at the home of Mrs. Wes Dearborn the afternoon of April 22. President Dale Smelcer was in charge of the business meeting. The ladies are making a complete layette to be sent to Japan. Following the meeting the ladies sewed and enjoyed a social afternoon.

Delicious refreshments were served at 4:30 by the hostesses, to Mrs. Doug Smelcer, Mrs. O. G. Johnson, Mrs. Paul Monroe, Mrs. Mike Dearborn, Mrs. Roy Whitlatch, Mrs. Pete Hooges, Mrs. Marion Lindsay, Mrs. John Brown, Mrs. George Baker, Mrs. Lester Jones, and Mrs. Lester Leavitt.

The next meeting of the guild will be at the home of Mrs. Harry Frazier, May 27.

SEW-EASY OUTFIT!

9326
 10-20
 by Marjorie Martin

VICTORY
 BUENOS AIRES, Argentina (AP)—President Juan Peron's vice presidential candidate, Rear Adm. Alberto Teissaire, headed for an overwhelming election victory Monday. The Peronista lead almost 2 to 1, a spokesman for the Radical Party opposition conceded defeat.

Make your dream dress come true—sew fashion's princess ensemble in a jiffy. Picture it in shantung or taffeta for now—linen pique, or print cotton for summer. Bodice is curved low above a billowy skirt.

Pattern 9326: Misses' Sizes 10, 12, 14, 16, 18, 20. Size 16 dress, 4 1/2 yards 36-inch fabric; bolero requires 1 1/2 yards.

This easy-to-use pattern gives perfect fit. Complete, illustrated Sew Chart shows you every step. Send thirty-five cents in coins for this pattern—add 5 cents for each pattern for 1st-class mailing. Send to Marjorie Martin, care of Herald and News, Pattern Dept., P.O. Box 8740, Chicago 80, Ill. Print your name, address, zone, size, style number.



ROBERT A. MOTT, seaman apprentice, is home on recruit leave until Monday, when he will report for 12 weeks of radar school at San Francisco. Mott is the son of Mr. and Mrs. H. L. Mott, 206 Gage, and a graduate of KUHS last spring. A brother, Louis, Navy yeoman, is stationed at Pearl Harbor, and another brother, Ray, has enlisted in the Navy and will report Monday in Portland.

Evangelist Reports Success
 Evangelist Michael F. George, is conducting a city-wide salvation healing campaign, reports attendance in the hundreds each night of the campaign.

The meetings are held each evening through May 2 at 7:30 p.m. and on Sunday at 2:30 and 7:30 p.m.

George is an internationally known evangelist, whose worldwide tours feature salvation healing campaigns. He is being sponsored in Klamath Falls by the Pentecostal Church of God, 2041 Radcliffe, the Rev. J. E. Reddick, pastor.

George has had no theological training, but claims the gifts of healing and knowledge of the sermon. According to George, he is able to name afflictions of members of the congregation and heal them through their faith.

The public is invited to attend.

DEATH
 LONDON (AP)—The Duke of Somerset, 71, head of one of England's oldest families, died Monday.

New Air Mail Schedule

AIR MAIL DISPATCH SCHEDULE
 Effective April 25, 1934 — All times given are Pacific Standard Time

SOUTHBOUND (read down)		NORTHBOUND (read up)	
Trip	1-157A	Trip	1-157A
1-156A	Spokane	77-48A	3:05 pm
10:00 am	Pendleton		1:45 pm
11:20 am	Portland	8:57 pm	12:05 pm
1:35 pm	Redmond		10:15 pm
2:55 pm	Eugene	7:56 pm	
	Medford	6:10 pm	
	K. Falls	5:30 pm	9:10 am
Mail closes	3:00 pm	K. Falls	5:20 pm
Disp. Reg.	3:25 pm	K. Falls	5:00 pm
	P. O.	3:30 pm	4:50 pm
Arr. Airport	4:00 pm	K. Falls	4:30 pm
Plane Arr.	4:10 pm	K. Falls	4:30 pm
Plane Lv.	5:55 pm	Sacramento	7:15 am
	6:45 pm	Oakland	6:25 am
	7:05 pm	San Fran.	6:05 am

Air mail articles mailed after 5:30 p.m. will be dispatched at 10:00 p.m. to trains connecting flights at Portland and San Francisco late the following morning.

Motorist Hits S. 6th Viaduct

An elderly Bonanza man was taken to the Klamath Valley Hospital shortly after 7:30 last night after his car crashed head-on into the cement abutment at the north end of the South Sixth street viaduct.

The injured man, Ben Gordon Nuck, 62, was driving south on Sixth, according to city police, when his car apparently swerved to the right and plowed into the pillar.

Nork was taken to the hospital by Kaler's Ambulance Service and hospital attendants stated this morning he had had a fair night.

POLL
 LONDON (AP)—The school magazine at the high school children of U.S. servicemen attended in suburban Bushey Park has polled the students on "What would you most like to take back to the United States?" Reply from one of the girls: "The Duke of Edinburgh."

Take it from me...
SPRING FEVER REMEDY
MILK
 MILK SUPPLIES UP TO 57% OF THE PROTEINS NEEDED DAILY BY CHILDREN 7-12 YEARS OLD
 ONE QUART
 KLAMATH BASIN GRADE MILK PRODUCERS ASSOCIATION

Ronald Coleman
 stars in the dramatic show —
"Tale of Two Cities"
 on "Two Tickets to Broadway"
KFLW - 8:00 - TONIGHT

DOG-E-STU
 Looks and tastes like home-made stew!
NEW DOG-E-STU
 a BONNIE product

The Herald and News is the basic advertising medium of the Klamath Basin because it enters most all homes every day by paid invitation and carries the complete messages of commercial concerns, politely yet forcefully, to all members of the family at the times they wish to receive them.

DON'T MISS
 ARBUCKLE MODEL SHOE CLEARANCE
 MEN'S SPRING and SUMMER SHOES
 ARBUCKLE'S MODEL SHOE STORE
 717 MAIN

Endorsed by **Gaylord Schnauzer**
 "Any pet is sure to look better, feel younger when he eats high-protein, vitamin-rich DOG-E-STU! Buy it... at your grocer's...now!"