

Radio Log

KFLW-1450 Kc. -PMT
Saturday Evening, Feb. 20
 6:00 Let's Pretend CBS
 6:30 You Were There
 6:45 Words of Life
 7:00 Two for the Money CBS
 7:30 Charlie's Bedtime Stories
 8:00 The Lone Ranger ABC
 8:25 News
 8:30 Gunsmoke CBS
 8:35 Santa Salute CBS
 9:00 Jimmy Wakely CBS
 10:00 10 P.M. Headlines
 10:15 Dancing Party ABC
 10:30 Palmer House Orch. ABC
 10:55 Sign Off News Summary
 11:00 Sign Off

KFLW-1450 Kc. -PST
Sunday, Feb. 21
 8:30 Salt Lake City Tabernacle CBS
 9:30 Light & Life Hour ABC
 9:50 The World Tomorrow ABC
 9:55 How Christian Science Helps
 10:00 Christian in Action ABC
 10:05 Guest Star
 10:20 National Vespers ABC
 11:00 First Presbyterian Church
 12:00 New York Philharmonic CBS
 1:30 Old Fashioned Revival Hour ABC
 2:30 Voice of Freedom ABC
 2:30 20th Century Concert Hall CBS
 3:00 Hour of Devotion ABC
 3:00 Johnny Mercer CBS
 3:45 The Symphonette CBS
 4:30 Amos 'n' Andy CBS
 5:00 Greatest Story Ever Told ABC
 5:30 CBS Newsroom, Sunday Day CBS
 6:30 Hallmark Playhouse CBS
 6:30 Edgar Bergen & Charlie McCarthy CBS
 7:00 Gene Autry CBS
 7:30 The Whistler CBS
 7:30 Our Misses' Party CBS
 8:30 My Little Margie CBS
 9:00 Blue Bells CBS
 9:00 10 p.m. Headlines
 9:15 Monday Morning Headlines ABC
 10:30 Revival Time ABC
 11:00 Sign Off News Summary
 11:05 Sign Off

KFLW-1450 Kc. -PST
Monday, Feb. 22
 6:00 Early Bird News
 6:00 Alarm Clock Club
 6:30 Hatter's Luncheon
 6:45 Hiss the Bus
 6:55 Music
 7:00 News - Breakfast Edition
 7:15 Charlie's Roundup
 7:30 Benj. Franklin ABC
 7:40 Betty Crocker ABC
 7:45 Babinski's Second Cup of Coffee Club CBS
 8:00 Breakfast Club ABC
 8:00 Blue Skies
 8:15 Chat Huntley ABC
 8:30 Helen Trent CBS
 8:30 Our Gal Sunday CBS
 10:00 Better Living Club
 10:15 Ma Perkins CBS
 10:30 Young Dr. Malone CBS
 10:45 Stop & Shop
 10:45 Whapping
 11:15 Perry Mason CBS
 11:20 Nora Drake CBS
 11:45 Brighter Day CBS
 12:00 Noon Edition News
 12:15 Payson Sidewalk Show
 12:30 House Party CBS
 1:00 Sam Hayes ABC
 1:15 Arthur Godfrey CBS
 1:45 Hank Hertz CBS
 2:00 Arthur Godfrey CBS
 2:45 Ted Stone CBS
 3:00 Wizard of Odds CBS
 3:10 Ruth Ashton CBS
 3:20 Betty Crocker CBS
 3:25 Ralph Story's Backyard CBS
 3:45 Hank Hertz Show
 4:00 Grand Central Station ABC
 4:25 Basin Briefs
 4:30 With Wynne
 4:45 When a Girl Marries ABC
 4:55 Edward Murrow Time
 5:00 P. M. Headlines
 5:30 Today's Sports Highlights
 5:45 Frank Conroy CBS
 5:55 Hometown News
 6:00 Lux Radio Theatre CBS
 7:00 The Lone Ranger ABC
 7:25 Lee Griffith, News ABC
 7:30 Henry J. Taylor ABC
 7:45 Western
 8:00 Suspense CBS
 8:30 Lowell Thomas CBS
 8:45 Family Skeleton CBS
 9:00 Beulah CBS
 9:15 Julius & Ethel CBS
 9:30 Preview of Tomorrow
 9:45 Network Orch. CBS
 10:00 P.M. Headlines
 10:15 Lum & Abner ABC
 10:30 Sam's Other Show
 10:45 Kilocity Club
 11:10 Sign Off News Summary
 11:15 Sign Off

12:00 News DLBS
 12:15 Bill Cunningham MBS
 12:30 Comic Weekly Man
 1:00 Country Club MBS
 1:30 Nick Carter MBS
 1:35 Lorie Green MBS
 1:40 The Shadow MBS
 2:30 True Detective MBS
 2:35 Cent. Brummond MBS
 3:30 On the Line With Bob Conaside
 3:45 Health Quiz DLBS
 4:00 Lombardville, USA MBS
 4:30 Sammy Kaye Sunday Serenade
 5:00 Proudly We Hall
 5:30 Jimmy Fidler
 5:45 KFJL Commentary
 6:00 Walter Winchell ABC
 6:15 Local News
 6:25 Hollywood Highlights
 6:30 South Views the News
 7:00 Knights of Pythias Anniversary
 7:30 Twenty Questions DLBS
 8:00 Joe Goetz, Jr. DLBS
 8:30 Nightmare MBS
 8:45 Newsweek of the Air DLBS
 9:15 Sports Hall of Fame
 9:30 Chicago Theater of the Air MBS
 10:30 Sign Off

KFJL - 1150 Kc. -PST
Monday, Feb. 22
 6:00 Sunrise Serenade
 6:30 Farm Reporter
 6:45 Sons of the Pioneers
 7:00 Frank Hemingway News DLBS
 7:30 Today's Best Buys
 7:45 First Edition Local News
 8:00 Joe Goetz, Jr. DLBS
 8:30 Cecil Brown MBS
 8:30 Bob's Great News DLBS
 8:35 Tiltus Moody DLBS
 8:45 Holland Engle News MBS
 9:00 Greatest News MBS
 9:45 Forward March
 10:00 Melody Manor
 10:15 A Visit to Quirina
 10:30 Gabriel Heatter MBS
 10:45 Music of Manhattan
 10:55 Newspaper of the Air DLBS
 11:00 Sign Off

5:15 World News Final
 5:30 Sign Off
KBES-TV Medford, Channel 3
Saturday Evening, Feb. 20
 5:30 Devotions
 6:00 Silver Spring
 6:30 On Your Account
 7:00 Uncle Bill
 7:30 Val Rogus
 8:00 Captain Video
 8:30 Western Theater
 9:00 Medallion Theater
 9:30 Big Picture
 10:00 Jackie Gleason
 10:30 Pet Milk Amateur Hour
 11:00 Best Theater
 11:30 Hit Parade

Sunday, Feb. 21
 1:20 Adventure
 2:00 Omnibus
 2:30 Faith For Today
 3:00 Curlymo SBC-S
 4:29 Del Monte Garden Show FC
 4:45 News of the Week
 6:00 This is Life
 6:30 George Jessel ABC-C
 7:00 Private Secretary
 7:30 Life of Riley
 8:00 Teat of Town CBS-NC
 8:30 Inner Sanctum
 9:30 Weekly News Review LFC
 9:45 Prof. Ye. LFC
 10:30 Letter to Loretta
 10:30 Weather

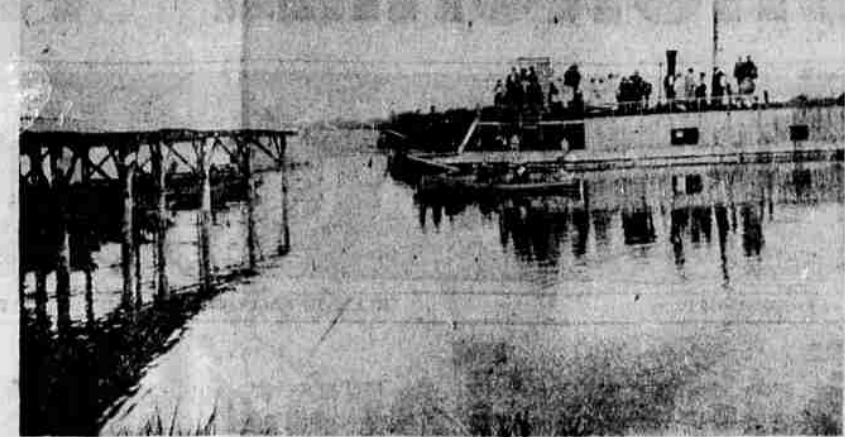

IT COULD BE THE JESSE, or maybe it's the Alma. At any rate it is a picture of one of the early day boats to operate in this area. Any further information that can be furnished will be appreciated. —Photo from Hal Ogle

George Plan For Tax Cuts To Double Yearly Deficit

WASHINGTON (AP) — Democrats now is busy overhauling the nation's tax structure. A number of House Democrats have made it plain they will fight for their plan when the tax revision bill reaches the floor in about two weeks. They hailed the George proposal and said it would make their battle an easier one. Tax legislation must originate in the House. The George proposal, however, could be added to the tax revision measure when it comes to the Senate. The George plan would be of most help to large families and those with low income. Accordingly, it would complicate the Eisenhower administration's budget-balancing problems. Under the Eisenhower tax program, the deficit for the fiscal year ending June 30 would be about \$3,900,000,000. The George plan would more than double the deficit now anticipated for next year, unless some offsetting measures were adopted.

Water Group Ends Meet

REDMOND (AP) — Proposals for creation of a top-level agency to iron out conflicts over water were heard here Friday at a meeting of the State Water Resources Committee. Such an agency was advocated by Thomas Deitz, chairman of the board of Portland General Electric Co., and Rollin Boles of Portland, state official of the Isaac Walton League. They said it is time to evaluate the amount of water available, and what use should be made of it. A delegation from Camp Sherman, Ore., on the Metolius River, urged protection of salmon and steelhead spawning grounds on the stream. The Metolius is a tributary of the Deschutes. Friday's meeting closed a week-long series in Eastern and Central Oregon. The water resources group will start a new series next month, with the first meeting scheduled March 1 at Klamath Falls.

Classifying Of Academy Awards Rather Confusing

By BOB THOMAS
 HOLLYWOOD (AP) — Random notes on the Academy nominations. The classification of "supporting actor" remains as confused as ever. The height of confusion was reached in 1944, when Barry Fitzgerald was nominated both as star and supporting player in "Going My Way." There was a big clamor to clarify the question of when an actor stops being merely a support and becomes the star of the picture. This yardstick was offered: If a performer's name is billed above the title of the picture, he is a star. Yet Frank Sinatra and Donna Reed had star billing in "From Here to Eternity," and both were nominated in the supporting category.

Pasha Unhurt In Bombing Attempt

MARRAKECH, Morocco (AP) — Officials disclosed Saturday that 28 persons were injured, two fatally, in an attempt Friday to assassinate Si Hadji Thami El Mexmezouri, El Glaoui, the Pasha of Marrakech. The pro-French leader of the Moroccan Berber tribesmen was praying in Kutoubia Mosque here when three grenades were tossed hitting the wall above a group of persons prostrate in prayer. A third grenade failed to go off. El Glaoui himself was unharmed. The two fatalities were an aide to the Imam of the Mosque and a member of El Glaoui's party.

Classifying Of Academy Awards Rather Confusing

On the other hand, Victor Mature played a definitely supporting role in "The Robe," yet he was classified as a star in the voting. That's why he didn't get a mention. He would have been a cinch for a nomination in the supporting classification. Politics often plays a role in this matter. A studio will drop a star into the supporting list for the voting if it appears that the actor would have a better chance in the less competitive race. It looks like another absentee year among the top winners. Last year Shirley Booth got her Oscar in New York, and Gary Cooper was in Mexico. This year Leslie Caron, Audrey Hepburn and Deborah Kerr are all in plays in the East. Ava Gardner is making a film in Europe, and Maggie McNamara is in New York. William Holden may be the only star nominee present. Of the other males, Burt Lancaster will be making a movie in Mexico, and Richard Burton is playing on the stage in England. Montgomery Clift will probably remain in New York, and Marion Brandt—well, your guess is as good as 20th Century-Fox's. The studio has been looking for him for weeks. . . . The revised versions of "Little Caesar" (1930) and "Public Enemy" (1931) are a hit on the re-issue circuit. They have been given an "objectionable in part" classification by the Catholic Legion of Decency, but have not been condemned. "Little Caesar" was cited for "excessive brutality, methods of crime minutely detailed and low moral tone." "Public Enemy" was found objectionable for "low moral tone, suggestive sequences and excessive brutality." . . . Mae Clarke, one of the stars of "Public Enemy," is perking up her career. Right now she faces a dilemma. Her home town, Atlantic City, wants to honor her at a centenary celebration March 2, but that's the day she's supposed to start a Loretta Young telefilm. . . .

State To Give Milk Decision

PORTLAND (AP) — The State Department of Agriculture reported Friday it probably will announce next week its decision on the application of Elmer Deetz for a grade A milk processing license. The department contends that Deetz, a Canby cattle breeder, must install bottling and capping equipment at his farm where he has been selling milk in gallon jugs. Deetz insists that is not necessary. The department cancelled a scheduled reopening of the hearing on Deetz' application for a license Friday after agreeing with Deetz' attorneys on what evidence was to be considered.

Pakistan, Turkey Eye Cooperation

KARACHI, Pakistan (AP) — Turkey and Pakistan, two neighbors in the southern shadow of Red Russia, have agreed to study methods of strengthening their mutual security. A Pakistani government communiqué last night, announcing the agreement to collaborate in defense, economic and cultural matters, quickly drew a favorable response from the U. S. State Department. A Washington statement said the United States welcomes the agreement as a constructive step toward bolstering the free world's defenses. With Turkey already a full member of the North Atlantic Pact, American officials regard the new agreement as a first cautious move toward a larger collective defense system in the strategic Middle East and Asia. Iraq and Iran are looked upon as possible follow-up members.

Tobacco Firms Back Research

LONDON (AP) — The government-sponsored Medical Research Council is accepting the British tobacco manufacturers' offer of 250,000 pounds (\$700,000) to finance research on lung cancer. The tobacco companies will make the payments over a 7-year period. A week ago health minister Ian MacLeod told parliament a government advisory committee had found "there is a relationship between smoking and lung cancer." Tobacco manufacturers said there was no proof smoking caused lung cancer and a statistical relationship between the two "can never do more than indicate one of the lines to be further investigated."

Italy Gets New Red Ambassador

ROME (AP) — A top-Soviet diplomat, Alexander Bogomolov, took over Saturday as Russia's new ambassador to Italy. He arrived as the Italian Communists sparked a series of strikes and launched a verbal offensive they hope will turn middle-road Premier Mario Scelba out of office. Some observers predicted Bogomolov would take over actual command of the Italian Communist party, claiming two million members, is the largest outside the Soviet Union. BERLIN (AP) — Soviet Foreign Minister V. M. Molotov left by plane for Moscow shortly after dawn today. He was accompanied by top aides who were on his staff at the Berlin Big Four conference.

TODAY ONLY! TOWER
 CONTINUOUS FROM 12:45 P.M. PHONE 4-1114
ALL THE FURY OF THE APACHE WARS!
APACHE DRUMS
 Starring Stephen McNALLY • Coleen GRAY
PLUS 10 TOP COLOR CARTOONS

TOMORROW! 2 SOCKO HITS!
THE BATTLE FOR TEXAS!
 ...and the Battle of the Sexes!
 Clark GABLE
 Ava GARDNER
 Broderick CRAWFORD
LONE STAR
 LIONEL BARRYMORE

PLUS Texas Carnival
FAST! FUNNY! FRANTIC!
 ESTER WILLIAMS
 RED SKELTON
 HOWARD KEEL
 PAULA ANN RAYMOND • MILLER
 KEENAN WYNN • TOM TULLY

SEW-WRAP-GO!

9037 WAIST 24"-32"
 by Marian Martin

Sew it in a day! Wear it, wear it, love it every day from now on! Two pattern pieces plus a belt, pockets—could anything be easier! Open flat to iron—do it up in a jiffy. Wear it working round the house, for sports. Make it again for an apron.

Pattern 9037: Misses' Waist Sizes 24, 25, 26, 28, 30, 32 inches. Size 28 takes 3 1/2 yards 35-inch.

This easy-to-use pattern gives perfect fit. Complete, illustrated Sew Chart shows you every step. Send thirty-five cents in coins for this pattern—add 5 cents for each pattern for 1st-class mailing. Send to Marian Martin, care of Herald and News, Pattern Dept., P. O. Box 6140, Chicago 80, Ill. Print your name, address, zone, size, style number.

YOU'LL HOWL! YOU'LL ROAR... Tomorrow!

AMERICA'S No. 1 FAVORITES • FUNNIER THAN EVER!

For the first time They're In The Movies

LUCILLE BALL and DESI ARNAZ

and in COLOR, too!

THE LONG, LONG TRAILER

M-G-M's bowling, hilarious comedy!

With MARJORIE MAIN • KEENAN WYNN

A HECTIC HONEYMOON ON WHEELS!

Continuously from 12:45 P.M.

LAST TIME TODAY!
"JIVARO" with FERNANDO LAMAS • Technicolor

Tomorrow!

She's The Dame With A Little Something Extra For The Boys!

The most fascinating lady of our screen.. as the most notorious woman of our time!

RITA HAYWORTH

JOSE FERRER

Miss Sadie Thompson

SONG HITS YOU'RE HEARING:
 "Sadie Thompson's Song"
 "The Heat Is On"
 "Near No Evil"
 "A Marine, A Marine, A Marine"

WITH ALDO RAY

TECHNICOLOR

SHORTS-CARTOON-NEWS