

### Local Firm To Have Opening

The grand opening of Bud and Charlotte's News and Photo Service, in their new building at 1004 Main Street, has been announced for this Saturday by the owners, E. T. (Bud) Buesing and Charlotte Carmichael.

The opening is to acquaint the public with the new combined business, formerly Bud's Photo Service and Carmichael Newsstand, in the new building next door to the former newsstand location.

Bud and Charlotte's will have prizes, gifts and treats for their guests all day Saturday. Also, live models will be on hand for camera fans to practice on, and factory representatives will be in attendance for consultation on photographic problems.

**TOWER**  
PHONE 4-414  
DOORS OPEN 6:30  
LAST 2 DAYS!

**TERRIFIC SCIENCE-FICTION THRILLS!**  
Invasion from flying saucers!... Astounding sensation drama!

**KILLERS FROM SPACE**

**THE LAWLESS WEST!**  
**TEXAS BAD MAN**  
**WAYNE MORRIS**  
Color Cartoon - News

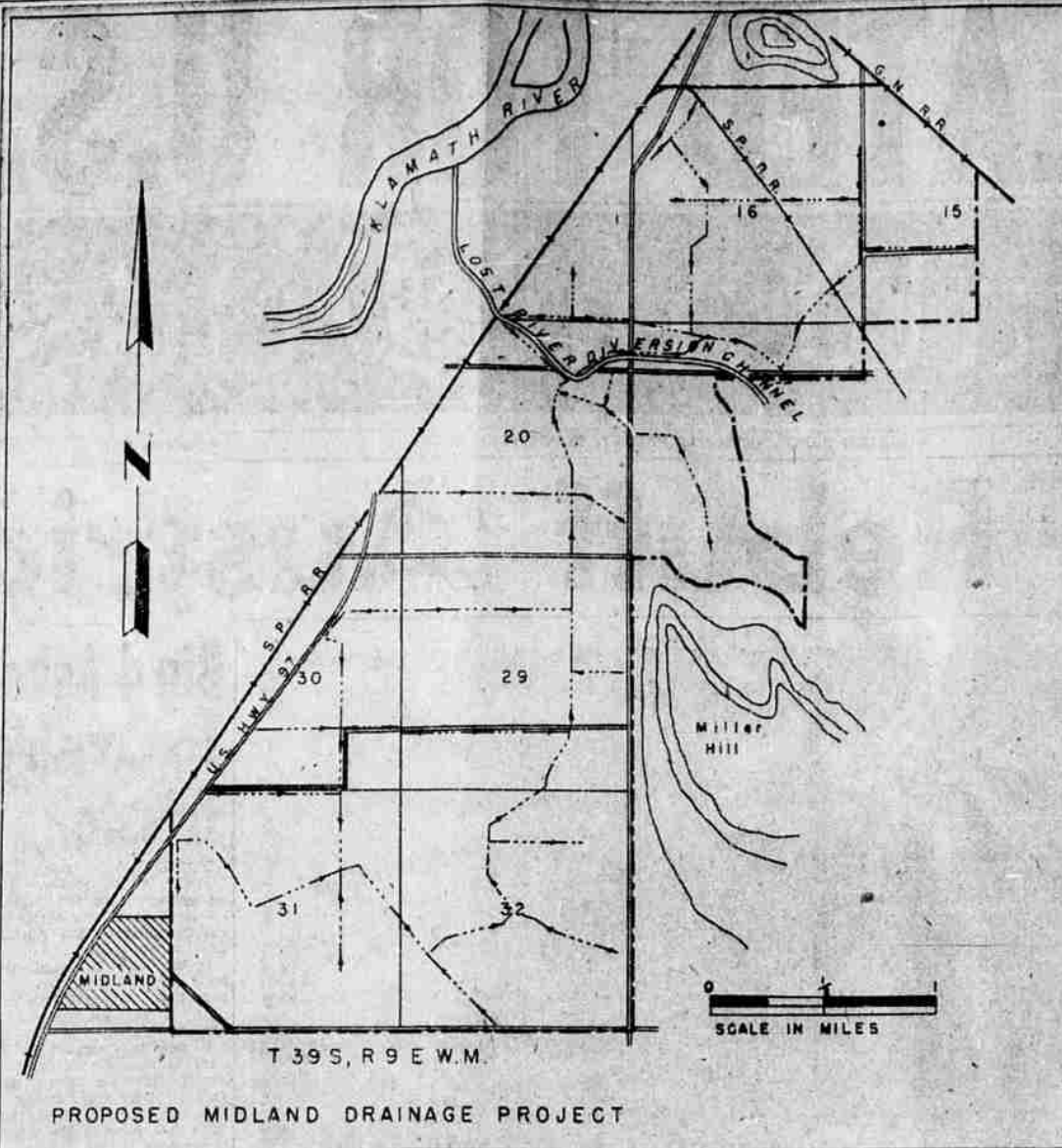

MAP SHOWS BOUNDARIES of proposed Midland Drainage District that will be discussed at the annual meeting of the Klamath Soil Conservation District February 16 at the Midland Grange Hall.

### Traffic Deaths In Washington Listed

OLYMPIA (AP) — The state campaign to reduce the traffic death toll showed these figures Thursday:

Traffic deaths since Jan. 1: 23.  
Traffic deaths for same period 1963: 61.  
Traffic deaths since campaign started Nov. 1, 1963: 108.  
Traffic deaths for same period beginning Nov. 1, 1962: 195.

### Radio Log

- KFLW — 1450 Kc — PST**  
Friday Evening, Feb. 12
- 6:00 Arthur Godfrey Direct CBS
  - 7:00 Gillette Fight ABC
  - 7:30 Las Griffin ABC
  - 8:00 Mr. Keen CBS
  - 8:30 Lowell Thomas CBS
  - 8:45 Family Skeleton CBS
  - 9:00 Ozzie & Harriet ABC
  - 9:20 Concert of Favorites
  - 10:00 10 PM Headlines
  - 10:15 Lum & Abner ABC
  - 10:29 Sam's Other Show ABC
  - 10:45 Kilocyte Klub
  - 11:10 Sign Off
  - 11:15 Sign Off
- KFLW — 1450 Kc — PST**  
Saturday, Feb. 13
- 6:00 Early Bird News
  - 6:35 Alarm Clock Club
  - 6:45 Hide the Bus
  - 7:00 News-Breakfast Edition
  - 7:15 Charlie Roundup
  - 7:30 Frank Cross CBS
  - 7:45 Western Jamboree
  - 8:00 No School Today ABC
  - 8:30 Stars Over Hollywood CBS
  - 10:00 Robt. Q. Lewis CBS
  - 11:00 Metropolitan Opera, AEC
  - 2:35 Basin Briefs
  - 3:00 Invitation to Learning CBS
  - 3:30 Space Patrol ABC
  - 4:00 Spin with Wynne
  - 4:30 City Hospital CBS
  - 5:30 Today's Sports Highlights
  - 5:48 Frank Cross CBS
  - 5:55 Homestead News
  - 6:00 Let's Pretend CBS
  - 6:30 You Were There
  - 6:44 Words of Life
  - 7:00 Two for the Money CBS
  - 7:30 Charlie's Bedtime Stories
  - 8:00 The Lone Ranger ABC
  - 8:25 ABC Late News ABC
  - 8:30 Gunsmoke CBS
  - 8:55 Sanka Salute CBS
  - 9:00 Jimmy Wakely CBS
  - 9:30 10 PM Headlines
  - 10:15 Ministry of One CBS
  - 10:30 Palmer Remedy Show ABC
  - 10:55 Sign Off News Summary
  - 11:00 Sign Off
- KFJI — 1150 Kc. — PST**  
Friday Evening, Feb. 12
- 6:00 Gabriel Heatter MBS
  - 6:15 Final Edition Local News
  - 6:25 Hollywood Highlights
  - 6:50 Virgil Pinkley News DLBS
  - 6:55 News-Weather DLBS
  - 6:55 Bill Henry MBS
  - 7:00 Starlight Theater MBS
  - 7:30 Sports Report
  - 7:40 According to the Record
  - 7:45 Perry Conn Show MBS
  - 8:00 It's Basketball Time
  - 8:05 Basketball-KUHS at Medford
  - 8:10 Basketball-KUHS at Medford
  - 8:30 Newspaper of the Air DLBS
  - 8:45 Fulton Lewis, Jr. MBS
  - 9:00 Harry Wisner Sports MBS
  - 10:10 Music Box Medley Time
  - 11:00 Sign Off
- KFJI — 1150 Kc. — PST**  
Saturday, Feb. 13
- 6:00 Sunray Serenade
  - 6:30 Farm Reporter
  - 6:45 Fee Wee Suidham and the Rain-bow Melody Boys
  - 7:00 Frank Hemingway News DLBS
  - 7:15 Breakfast Gang MBS
  - 7:30 Today's Best Buys
  - 7:45 First Edition of the News
  - 7:58 Something to Think About
  - 8:00 News on Record
  - 8:15 Melodic Interlude
  - 8:25 News MBS
  - 8:30 Breakfast Gang DLBS
  - 8:45 Eileen Barton Show
  - 8:50 Beat on Record
  - 9:15 A Visit to Currier's
  - 9:20 Social Security Program
- KBES-TV-MEDFORD**  
Channel 5  
Friday, Feb. 12
- 3:00 Ministerial Assn. Program
  - 3:15 Uncle Bill
  - 3:45 Western Theater
  - 4:15 Captain Video
  - 4:30 News
  - 4:35 TBA
  - 4:40 Gillette Cavalcade of Spirits
  - 4:50 TBA
  - 4:55 TBA
  - 5:00 Writting
  - 5:05 My Friend Irma
  - 5:30 Sign Off
- KBES-TV-MEDFORD**  
Saturday, Feb. 13
- 3:30 Devotions
  - 4:00 Meet Mollie
  - 4:30 Angus Bowmer
  - 5:00 Adventure of Chico
  - 5:45 News-Weather
  - 6:00 Modern Wranglers
  - 7:00 Medallion Theater
  - 7:30 TBS
  - 8:00 Jackie Gleason
  - 10:20 Weather
  - 10:30 Hit Parade

**HURRY! IT CAN'T STAY FOREVER**

CONTINUOUS FROM 12:45 P.M.

**The Robe**  
TECHNICOLOR

**CINEMASCOPE**

THE MODERN MIRACLE — YOU SEE WITHOUT GLASSES!

**ESQUIRE** Adults 1.25  
Kiddies 50c  
Incl. Tax

PHONE 4567

**FUN! Hey Kids!**  
BIG GALA  
KIDDIES SHOW!  
SATURDAY  
EVERY SATURDAY MORNING 9:30

**PELICAN**

EXTRA COLOR CARTOONS

SPECIAL FEATURE: "HARBOR PATROL"

ADMISSION: Young and Old DANDEE BREAD WRAPPERS or other Morning Fresh Bread!

**PELICAN** PHONE 4572  
CONTINUOUS FROM 12:45 P.M.

THAT "SHANE" MAN

Will Be Here NEXT SUNDAY! In His Greatest Role

**ALAN LADD**

in his BIGGEST adventure!

**PARATROOPER**

TECHNICOLOR

co-starring and introducing **LEO GENN · SUSAN STEPHEN**

LAST 2 DAYS! TECHNICOLOR!!

**SAADIA**  
Cornel Mel Rio  
**WILDE · FERRER · GAM**

### State Commission Lists Job Totals

SALEM (AP) — Employment in non-farm jobs in Oregon has increased every year since 1949, the State Unemployment Compensation Commission said Thursday.

The commission said the state had an average of 467,000 non-agricultural workers in 1953, which was 2,600 more than in 1952.

The total was 51,200 more than in 1949, and 10 per cent above the highest wartime total.

### ACTRESS

LONDON (AP) — Actress Vivien Leigh defied her doctor and announced she will return to her West End smash hit Thursday night despite a broken wrist.

Vivien slipped and fell Monday during a performance of "The Sleeping Prince."

### Soil District To Hold Meet

The annual meeting of the Klamath Soil Conservation District has been set for 7:30 p.m. February 16, at the Midland Grange Hall, it was announced today by Chairman Myron Taylor.

On the agenda for the meeting will be the annual report and plans for 1964; Election of a supervisor to fill the unexpired term of Kelly Robinette and an open discussion of the proposed Midland Drainage District.

Included in the speakers who will discuss the proposed district will be: Carroll H. Dwyer, soil conservation service economist, Portland, whose topic will be "Economic feasibility"; E. L. Stephens and J. P. Elmore, Bureau of Reclamation officials; "bureau requirements and obtaining interest free government money"; Lyle C. Smith, SCS engineer, Klamath Falls, who will present tentative plans and costs and A. R. Gross, Klamath experimental station, will speak on drainage benefits.

All persons in the Klamath soil conservation district and those interested in the proposed drainage district and their families are invited to attend. Refreshments will be served.

### Astoria Union Asks Dredging

ASTORIA (AP) — Dredging will start next week on Slip Two, waterfront workers were assured Wednesday. They were at a port meeting to protest the grounding of a Japanese ship here earlier this week and loss of business and pay when the vessel left without completing its loading.

Port officials admitted their faces were red about the grounding, but assured the protesting longshoremen that immediate action would be taken to deepen the slip.

They said that this was only the third grounding of a vessel in the port in 13 years and that during the period the port had spent \$90,000 to dredge its slips.

Complaints and questions about the operation of the port were heard from representatives of 12 different union locals at the meeting.

### Correction On Tax Instructions

WASHINGTON (AP) — Internal Revenue Service officials explained Thursday the circumstances under which the costs of participation in group hospitalization and health plans may be deducted in making out an income tax return.

If paid on a monthly or other regular basis, like insurance premiums, these costs may be considered as medical expenses.

They may not be deducted separately but must be lumped with other medical and dental expenses in determining whether total medical expenses will reach a deductible level.

The Associated Press erroneously stated on Jan. 27 that group hospitalization costs could be deducted separately.

### HIGHLIGHTS AT KUHS

**By GINGER MARTZ**

Look out Medford — here we are. Many students are off to the valley for this weekend's basketball games. The weather isn't too bad so perhaps lots of townspeople will join us and help cheer the team to victory.

Pop Peppers will travel by bus to Medford for tonight's game but fathers will be called out to take the girls back for Saturday's game.

Don't worry about baking this weekend mother. The Senior Tri Hi Y is having a cooked food sale at the Quality Food Market. Cakes, cookies, candy and we hope some pies will be all ready for the family delect.

Having income tax troubles? Just contact any of the Social Econ classes and presto — they have all the answers to all the forms, etc. By the time we have all the correct answers down pat they'll no doubt change the forms and the questions. No wonder fathers appear frustrated this time of year.

The "Pelicana talent show" is being prepared so if Major Bowes hasn't already snuggled the teenage talent from Klamath we should see a good performance. The exact date for this year's show hasn't been announced.

Sacks of home made candy will go on sale Monday at noon in the main hall. Imagine the Pep Peppers standing still long enough to make candy. Sounds like a calorie counting jubilee but we can all eat

skies waxed and ready for a sounds like a wonderful trip ahead.

**PICTURE FRAMING**

**Underwood's**  
CAMERA SHOP  
700 Main St. Phone 7244



**STARTS WEDNESDAY, FEB. 17**

at the

**WILLARD HOTEL**  
**Opalita & Garcia**  
"THE HOT PEPPERS"

The Biggest Little Latin American Duo in the Country

SOME OF THE PLACES THEY HAVE APPEARED

- \* 400 Washington, D.C.
- \* Jack Dempsey's New York
- \* Surf Comber Miami
- \* Park Plaza Hotel St. Louis
- \* La Salle Hotel Chicago
- \* Pago Pago Palm Springs

The Falcon

**Monday 7:00 P.M.**

**5000 WATTS**

**KFJD**



**DUSTER DELIGHT**

**5.95**

Delight your Valentine angel! Big-but-not-bold ombre plaid cotton... gathered from a cuffed back yoke for comfy roominess... fun for dorm or lounging at home. Green, coral or gold.

**La Pointe's**  
IT'S A WONDERFUL STORE

**Ginda's**  
Klamath Falls, Oregon  
**AMERICAN CHINESE**  
Foods of their best!  
Ben B. Lee, Mgr.  
Ph. 6496 For Orders To Take Out