

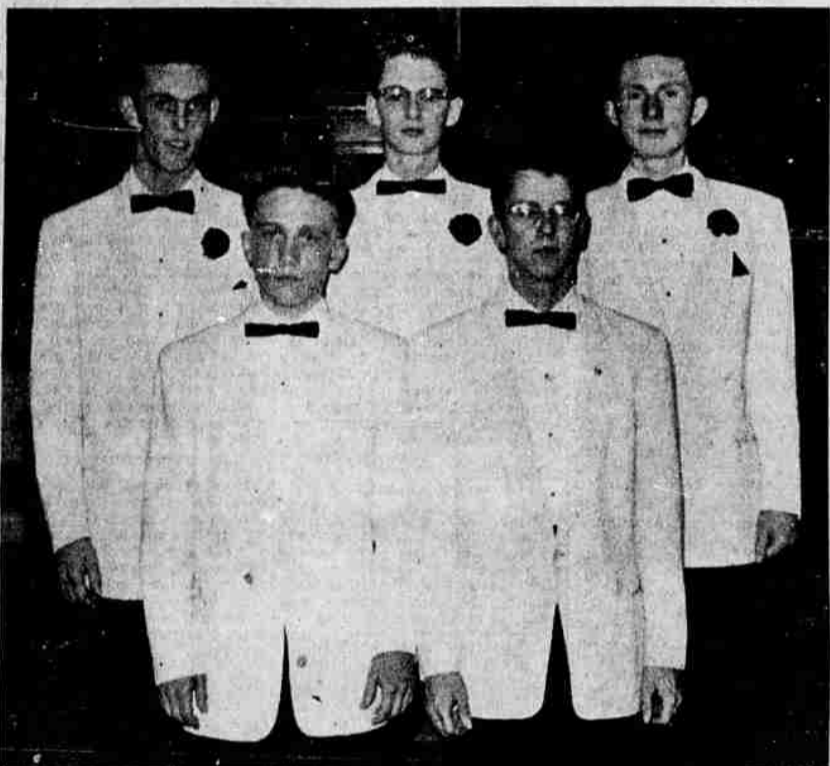

DE MOLAY INSTALLATION CEREMONIES . . . January 28, were followed by a dance to the music of LaMar Jensen's orchestra and refreshments. In the picture, first row, from the left, Danny Thompson, Dick Sumner, Don Boyd, Dave Maxwell, Rod Van Buskirk and John Ellis. Second row, Doug Cummings, Tim Hayden, John Shaw, Terry Hannon, Jim Southwell, Dave Landis, Larry Heaton and Kent Cooper. Third row, Jim

Dutcher, George England, Dave Deller, George Brandt, Tom Terrell and Mike Murphy.

George Knight was awarded his past master counselor's pin by Bill Milne, dad adviser; and Judy Clark, Queen of Jobs daughters, presented David Maxwell with a gift from Jobs Daughters.



INSTALLING OFFICERS . . . at the De Molay installing ceremonies are from the left, Charles Harris and George Knight, in front. Back row, Jim Craig, Harold Heaton and Gerry Booker.



DE MOLAY INSTALLATION . . . Ceremonies for the Klamath Chapter of De Molay were January 28, at 8 p.m. Shown above, David Maxwell, left, new master counselor receives the gavel of office from outgoing master counselor, George Knight. —All De Molay photos by Bill Milne

Faith Used To Aid Hitchhiker

OKLAHOMA CITY (AP)—A 77-year-old woman with only \$1 in her pocket but millions in faith paused briefly here on a projected 2,276-mile hitchhiking tour from Paragona, Ark., to Portland, Ore.

Mrs. Elizabeth Poulson admitted it takes "faith and courage to stand on the highway" at her age. Besides, she pointed out, "I happen to have a lot of experience at hitchhiking."

"I've been a Pentecostal minister for 30 years, and for nine years of that I was a missionary on the highways."

She is going to Oregon because of her health, Mrs. Poulson said.

Largest Stock leading make pianos in the west. Best a spinet piano. Mental purchase plan. Hammond Organ Chord Organ LOUIS R. MANN PIANO CO. 120 N. 7th

MELBA'S SALON OF BEAUTY. Is Proud to Announce the addition of --- Bertha Sussman and Pat Sellers to their staff. We have a cold wave to fit your budget as well as your new short hair do. PROFESSIONALLY SERVING YOU. Melba Spiering - Frances Clinc - Bertha Sussman - Pat Sellers



TOP THREE OFFICERS . . . for De Molay installed January 28. From the left, Don Boyd, senior counselor; Dave Maxwell, master counselor; Rod Van Buskirk, junior counselor.

McCarthy Speech Fiays Democrats

CANTON, Ohio (AP)—Sen. Joseph R. McCarthy (R-Wis.) said the Democratic party has "irrevocably labeled itself" as standing for government by "Communists, crooks and cronies." In a speech last night before some 4,500 persons attending a Lincoln Day meeting, the Wisconsin senator said Democratic leaders had tried to "scare the country into a depression," so that they may win an election. The speech was the second of nine he is making on a tour of the nation. In a press conference after the address, McCarthy said "the greatest bulwark against the Communist menace is the church."

3rd. St. GROCERY 331 No. 3rd St. WE GIVE S & H GREEN STAMPS Phone 5738

Oregon Spud Week Slated

With a tremendous crop surplus nationally, and heavy selling pressure from other potato producing states, Oregon potato growers are in a precarious position.

The quantity of the 1953 crop in storage is unusually heavy for this date. Demand for shipments outside the state are dull and as a result, the Oregon grower is forced to make sales at prices which are the lowest in the past several years. In many instances these prices are below growing and harvesting costs.

In an attempt to give the deal

a boost, the largest wholesalers in the state are soliciting and receiving the cooperation of the retail grocers through their associations and are designating the week of February 8th to the 13th, inclusive as "Oregon Grown Potato Week." Most of the retail grocers of the state will be featuring potatoes this week. There will be many colorful displays in the stores featuring packages of 10, 15, 25, 50 and 100 pounds attractively priced.

Oregon grown potatoes today represent one of the best food dollar values in the market. The quality is exceptionally fine and it will behoove every housewife to buy ample supplies of these fine quality potatoes at the savings to be offered.

and News, Pattern Dept., P. O. Box 6740, Chicago 20, Ill. Print your name, address, zone, size, style number.



by Marian Martin

So much flattery for so little sewing! Swing into spring gracefully in this full-skirted beauty with the curvy neckline and molded middle. It's a honey in a silk print for parties now — cool and uncluttered cotton for later on. Make it in a jiffy!

Pattern 9266: Misses' Sizes 10, 12, 14, 16, 18, 20. Size 16 takes 4 1/2 yards 39-inch fabric.

This easy-to-use pattern gives perfect fit. Complete, illustrated Sew Chart shows you every step. Send thirty-five cents in coins for this pattern — add 5 cents for each pattern for 1st-class mailing. Send to Marian Martin, care of Herald

they're at Klamath Furniture Co. they're open stock two "greats" ...

Travis Court BEDROOM GROUP. Dresser and Mirror 230.00, Chest 160.00, Night Table 60.00, Poster Bed 109.50, Bed 109.50. Graceful pieces in beautifully matched swirl mahogany on selected cabinet woods . . . superbly made with dustproofed, center guided drawers dovetailed on all four corners, and a deep, rich hand-rubbed finish that requires a minimum of care. All pieces are open stock, so you can choose as many as you wish now, add more later.

Wallace Nutting Cherry Highland Collection. Poster Bed 89.50, Night Table 49.50, Double Dresser 239.50, Chest 165.00. In wonderful cherry wood, derived from early American originals, faithful reproductions of the original charm, in scale and planning to fit your needs, combined with magnificent Drexel craftsmanship. Also available in dining room and living room pieces . . .

four floors of fine furniture and floor coverings BUDGET TERMS Klamath Furniture Co. 221 Main St. Phone 5353 or 5339