Radio Log

Wednesday Evening, Sept. 23

6:00 On Stage CBS
6:30 Rogers of the Gazette CBS
7:00 The Lone Ranger ABC
7:25 Lee Griffith ABC
7:30 3-City Byline ABC
7:45 Easy Listening
8:00 Johnny Mercer CBS
8:30 Lowell Thomas CBS
8:45 Family Skeleton CBS
9:00 The FBI in Peace & War CBS
9:30 Drama of Medicine
9:45 Desert Inn Orch. CBS
10:00 10 p.m. Headlines
10:15 Starlight Roof ABC
10:30 Kilocycle Klub
11:00 Sign Off

KFLW—1450 Kc. —PST
Thursday, Sept. 24

6:00 Early Bird News
6:05 Alarm Clock Club
6:30 Hafler's Almanac
6:45 County Agent
6:55 Five Minutes with an Open Bible
7:00 News - Breakfast Edition
7:15 Charlie's Roundup
7:30 Bob Garred ABC
7:40 Breakfast Tunes ABC
7:45 Harry Babbitt CBS
8:00 Breakfast Club ABC
8:00 Blue Skies
8:15 Ma Perkins CBS
8:30 Young Dr. Malone CBS
8:45 Tune Time
10:00 Chet Huntley ABC
10:15 Perry Mason CBS
10:30 Nora Drake CBS
10:45 Magazine Newsstand
10:55 Whispering Streets ABC
11:15 Brighter Day CBS
11:30 Helen Trent CBS
11:45 Our Gal Sunday CBS
12:00 Noon Edition News
12:15 Paylene Sidewalk Show
12:30 Double or Nothing ABC
12:55 Sam Hayes
1:10 Music
1:15 Arthur Godfrey CBS
1:30 Turn to a Friend ABC
2:00 Wizard of Odds CBS
2:15 Women's Newsdesk CBS
2:20 Music
2:25 Ralph Story's Backyard CBS
2:45 Basin Briefs
3:00 Arthur Godfrey ABC
3:15 Hank Henry Show
3:55 ABC Late News ABC
4:00 Arthur Godfrey CBS
4:15 Ted Malone ABC
4:30 Spin with Wynne
5:00 Edward Murrow CBS
5:15 Leo's Photo School
5:30 Today's Sports Highlights
5:45 Frank Goss CBS
5:55 Hometown News
6:00 The American Way CBS
6:30 General Electric Theatre CBS
7:00 Mr. President ABC
7:30 Record Derby
8:00 Johnny Mercer CBS
8:15 Bill Balance Show CBS
8:30 Lowell Thomas CBS
8:45 Family Skeleton CBS
9:00 Meet Millie CBS
9:30 Drama of Medicine
9:45 Desert Inn Orch. CBS
10:00 10 p.m. Headlines
10:15 Starlight Roof ABC
10:30 Kilocycle Klub
11:00 Sign Off News Summary
11:05 Sign Off

KFJI — 1150 Kc. — PST
Wednesday Evening, Sept. 23

6:00 Gabriel Heatter MBS
6:15 Klamath Theatre Quiz Time
6:30 Around Town News
6:40 Something to Think About
6:45 Sam Hayes News MBS
6:55 Bill Henry MBS
7:00 Under Arrest MBS
7:30 Gordon MacRae Show
7:45 Perry Como Show MBS
8:00 I Was a Communist for the FBI
8:30 Sports Report
8:40 Meet Your Neighbors
8:45 The Woods and You
8:55 According to the Record
9:00 Newspaper of the Air MBS
9:15 Freddy Martin Show
9:30 Music
9:45 Harry Wismer Sports MBS
9:55 Five Minute Final News DLBS
10:00 Fulton Lewis, Jr. MBS
10:15 Tops in Pops
10:30 Western Time
11:00 Night Owl Club
11:30 Sign Off

KFJ: — 1150 Kc. — PST
Thursday, Sept. 24

6:00 Sunrise Serenade
6:30 Farm Reporter
6:45 Sons of the Pioneers
7:00 Frank Hemingway News MBS
7:15 Breakfast Gang MBS
7:30 Today's Best Buys
7:45 First Edition of the News
8:00 Cecil Brown MBS
8:15 Bob Greene News DLBS
8:20 Melodic Interlude
8:25 Holland Engle News MBS
8:30 Breakfast Gang MBS
8:45 Serenade in Blue
9:00 Record Rhapsody DLBS
9:15 Marion from Miller's
9:30 Carnation Milk Time KBS
9:45 Music of Manhattan
10:00 Newspaper of the Air MBS
10:15 Tello Test MBS
10:30 Music
10:45 A Visit to La Pointe's
11:00 Ladies Fair MBS
11:25 Sam Hayes News MBS
11:30 Queen for a Day MBS
12:00 Tips from the Town Shop
12:15 Noonday News
12:30 Best on Record
12:45 Farm and Market Reports
12:50 Klamath Notes
12:55 A Visit to Currin's
1:00 Jack Kirkwood Show MBS
1:30 Lucky U Ranch MBS
2:00 News DLBS
2:05 Northwest News DLBS
2:15 Music
2:25 News MBS
2:30 Warm Up Time MBS
2:35 No Game Today MBS
2:55 Camel Scoreboard MBS
4:00 Here's to Veterans
4:15 Frank Hemingway News MBS
4:30 Curt Massey Time MBS
4:45 Sam Hayes News MBS
5:00 Sergeant Preston MBS
5:30 Sky King
5:55 Cecil Brown News MBS
6:00 Gabriel Heatter MBS
6:15 Klamath Theatre Quiz Time
6:30 Around Town News
6:40 Something to Think About
6:45 Sam Hayes News MBS
6:55 Bill Henry MBS
7:00 Deadline MBS
7:30 Men Behind the Melody
8:00 Freedom U.S.A.
8:30 Football Prophet
8:45 Harmonaires
9:00 Newspaper of the Air MBS
9:15 Touchdown Talk
9:30 Music
9:45 Harry Wismer Sports MBS
9:55 Titus Moody MBS
10:00 Fulton Lewis, Jr. MBS
10:15 Hawaiian Lullaby
10:30 Coke Time MBS
10:45 Town and Country Time
11:00 Night Owl Club
11:30 Sign Off

KCNO — 570 Kc. — PST
Alturas, California
Thursday, Sept. 24

7:30 News
7:45 Farm Markets
8:00 Bulletin Board
8:15 Hollywood Serenaders
8:30 News - Mid Morning
8:35 Band Music
8:45 Harmony Shop
9:00 Music With Your Meals
9:15 American Folk Music
9:30 20th Century Serenade
10:00 News
10:05 Sports
10:15 Club Meetings
10:30 Concert Time
10:45 Fiesta Time
11:00 Western News in Brief
11:04 UP Commentary
11:10 Names in the News
11:15 This Rhythmic Age
11:30 Musical Roundup
11:55 Eddie Lamar
12:00 Sports Page
12:05 Lake County News
12:10 Modoc County News
12:15 World News Roundup
12:30 Parade of Hits
12:40 Under the Capitol Dome
12:45 Alger Theatre
12:55 Mystery Tune
1:00 Lake County Agent
1:15 Pastoral Call
1:30 Organ Moods
1:45 Melody Club
2:00 News
2:05 Listener's Choice
2:00 News-Sports
2:10 According to the Record
2:15 Jan Garber
2:30 Meet the Band
2:45 King Cole Trio
4:00 News
4:15 Stories from the Sports Record
4:30 Pop Preview
4:45 Frank DeVol Orch
5:00 Sign Off

TOWER
DOORS OPEN 6:30
TONIGHT IS TOWER CLUB SURPRISE NITE
LAST 2 DAYS
REAL AS FLESH! IN 3-D
HOWARD HUGHES presents VIRGINIA MAYO DALE ROBERTSON STEPHEN McNALLY ARTHUR HUNNICUTT in DEVIL'S CANYON
Color by TECHNICOLOR
AND— CRUISIN DOWN the RIVER
Starring Dick HAYMES Anne JOTTER Billy DANIELS
TECHNICOLOR
THE BELL SISTERS

Come as you are!
SHASTA
DRIVE IN PHONE 3-1514
LAST TIME TODAY!
CLARK GABLE JEAN TIERNEY
NEVER LET ME GO
TOMORROW!
BURT LANCASTER · VIRGINIA MAYO
Rousin', Carousin' South Seas Adventure!
SOUTH SEA WOMAN
with CHUCK CONNORS
SHORTS-CARTOON

ESQUIRE
PHONE 4-571
DOORS OPEN 6:30
ENDS TONIGHT!
THE GREAT SIOUX UPRISING
Technicolor
JEFF CHANDLER · FAITH DOMERGUE · LYLE BETTGER
TOMORROW!
THREE LOVE STORIES TO STIR YOUR EMOTIONS!
It's M-G-M's love-battle of the sexes—the most unusual romantic events the screen has revealed in years!
M-G-M's "The STORY OF THREE LOVES"
COLOR BY TECHNICOLOR
Kirk DOUGLAS
Farley GRANGER
James MASON
Agnes MOOREHEAD
Moira SHEARER
Pier ANGELI
Ethel BARRYMORE
Leslie CARON

PELICAN
PHONE 4-577
MATINEE 1:30 · EVENING 6:30
TODAY!
THEY'RE FUNNIER THAN EVER AS GOOFY GOLFERS!
DEAN MARTIN and JERRY LEWIS
THE CADDY
co-starring DONNA REED
BARBARA BATES · JOSEPH CALLEIA · FRED CLARK
SHORTS-CARTOON-NEWS

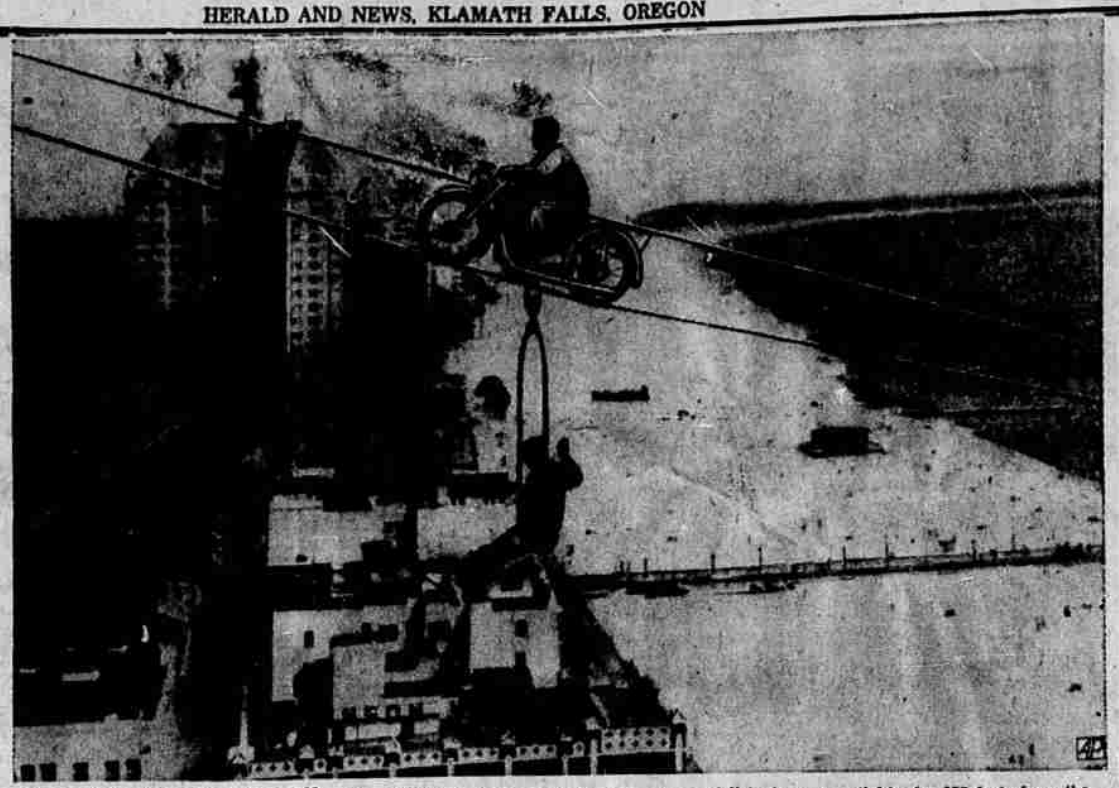

SUSPENSE AT BEACH— Hans Eichhorn and Rudi Boehme, German aerialists, traverse a tight wire 275 feet above the ground at Long Beach, Cal. The pair, one on a motorcycle, the other swinging below, ride the wire across a 900-foot span.

None Hurt In Belly Landing

MILES CITY, Mont. (AP)—A passenger in the non-scheduled airplane that caught fire and made a belly landing here yesterday said 37 homeward bound Korean veterans should be congratulated on their calmness.

The passenger, who refused to be identified, told the Associated Press there was no panic.

None was injured. Seven crew members aboard also escaped harm.

The C46 twin-engine Caribbean-American Airlines plane was carrying the soldiers from Seattle, Wash., to Boston and Baltimore. It had landed in this eastern Montana town of 10,000 to refuel. The next stop was to have been Kansas City.

The plane was airborne before it was noticed that the right engine was afire. As it circled the city, crew members opened three escape hatches.

Passengers were told to remain in their seats until the plane came to a complete stop, then make a break for the escape hatches.

Stewardess Jan Minnick, Wabash Ind., a small blonde, said everyone ran from the plane as fast as he could after the landing.

Told that several small children at nearby Sacred Heart school saw the plane afire and prayed for their safety, the unidentified passenger exclaimed:

"They must have prayed awful fast, as we got around pretty quick."

AAUW Sets Date Of Rummage Sale

A large crowd of members and guests attended the first fall meeting of the American Association of University Women on Sept. 19 at the Klamath Lutheran Church. Following luncheon Mrs. Homer Koertje, the new president, presided over a short business meeting, then introduced her committee chairmen.

Study group chairmen announced plans for their first meetings and the final plans for the annual rummage sale were announced. The rummage sale will be held Oct. 1, 2 and 3.

Mrs. Don Zumwalt, music chairman, introduced Mrs. D. E. Van Vactor, who accompanied a boy's quartet in a medley of school day songs. These were greatly enjoyed by the group.

Mrs. Clarence Ward, the featured speaker of the day, was introduced by Mrs. Harold Teale, program chairman. Mrs. Ward talked to a very interested and appreciative audience on her recent travels in Europe. Her talk was beautifully illustrated with colored pictures that she had taken of the sights that impressed her the most. She stressed the fact that each country had its own appeal and it was difficult to choose one country that she like more than another. Mrs. Loren Palmerton assisted her with the projector.

Mrs. Richard Newman and Mrs. Douglas Tennant carried out the travel theme with table decorations of cards, folders and posters.

U. S. Pursues Jet Record

LOS ANGELES (AP)—The United States is going after Britain's new world jet speed record of 727.6 miles an hour.

The Times says the Navy tentatively plans an assault on the mark next Tuesday with the Douglas F4D Skyray interceptor at the Salton Sea or Edwards Air Force Base, both in Southern California.

But, said the Times today, Lt. Col. Pete Everest of Edwards AFB flight test center is making test runs over the Salton Sea in a North American F100 super Sabre and "if his speeds top the English record they will be announced as unofficial marks just prior to the Navy's forthcoming assault."

The British record was set by RAF squadron leader Neville Duke Sept. 7.

DEAN'S BETRAYERS INDICTED

SEOUL (AP)—Two South Koreans accused of betraying U. S. Maj. Gen. William F. Dean to the Communists for $5 each were indicted Wednesday by the Seoul District Court. Dean was captured by the Reds in August, 1950.

'River Of No Return' Once Looked Prophetic To Cast

By BOB THOMAS

HOLLYWOOD (AP) — There was a time when the movie workers on the "River of No Return" location in Canada thought the picture had a prophetic title.

"I thought we'd never get back," moans Robert Mitchum, one of the ailing stars.

Oh, the troubles they had. Weather? Lousy. The company lost three and a half days in the first week because of rain and fog. Before the movie makers came home, it started to snow.

"Most unusual," announced the natives at Banff and Jasper Parks.

Accidents? Lots. Marilyn Monroe, doing a scene in which she was supposed to run down to the river, tripped, fell and uttered one of the less quotable Monroe quotes. She bravely finished out the day's shooting, but examination proved she had torn ligaments in her left ankle.

She was confined 10 days, during which scarcely a camera ground. The loss was estimated conservatively at $10,000 a day.

Another day, Monroe and Mitchum were floating down the Bow River on a raft. It struck a rock and jolted Mitchum into the drink. "The water was approximately 34 degrees," he estimates.

"And whenever it rained, I had no place to go," he added. "I had to stand under the downpour."

He kept working despite a 102 temperature. But when he returned to Hollywood, he folded up with a virus, causing another day's loss of production.

That isn't all. Rory Calhoun was laid up two days on the location. Another actor, Douglas Spencer, nearly had a finger severed when his reins were jerked by a bolting horse. The company cracked up three boats, including one with an airplane motor. The loss: $10,000.

I suggested to Mitchum that perhaps this is the new trend in Hollywood: Actors are expendable.

"Maybe so," he replied, "But they should wait until the end of the picture to expend them, not at the beginning. Especially when you have two million dollars in a picture. You could end up with another 'Saratoga.'" He referred to the late Jean Harlow's last picture, which had to be completed with a double.

I asked Mitchum if he had a lot of smooching in the picture with Monroe. "Just one kiss," he replied. "You know how she undulates. It's hard to get aim."

Incidentally, workers on the location reported evidence of the new Monroe. She has a rep of being chronically late, but she made the 6:30 train to the location every morning without fail.

Joe DiMaggio happened to be at the location on "a fishing trip."

WEEPER FACES ROPE

TEHRAN, Iran, (AP) — An informed army source said Wednesday that Iran's government would ask a military court to sentence ex-Premier Mohammed Mossadegh to hang on charges to be announced probably in "three or four days." Mossadegh was arrested Aug. 20, the day after a public uprising in which 300 persons were killed.

FAST · FINE SERVICE

Southbound Mainliners
Leave at 11:05 A.M. and 5:20 P.M.
SAN FRANCISCO 2½ hrs.
LOS ANGELES . . . 5 hrs.
Northbound Mainliners
Leave at 10:25 A.M. and 6:10 P.M.
PORTLAND . . . 2¼ hrs.
SEATTLE . . . . 3¾ hrs.
Fast, luxurious flights to "all the East"
Local times shown. For travel information, call or write United, Airport Terminal. Call 2-2537 or your travel agent.
COMPARE THE FARE AND YOU'LL GO BY AIR
UNITED AIR LINES

CUBAN RAID

HAVANA, Cuba, (AP) — Military intelligence agents and police arrested 12 students and seized a large quantity of arms in a predawn raid Wednesday at the University of Havana's student federation headquarters.

It's for your own benefit, Mr. Hunter, to help keep Oregon hunting accident free in 1953.

Ginger's
Klamath Falls, Oregon
AMERICAN CHINESE
Foods at their best!
Ph. 6496 For Orders To Take Out
Ben B. Lee, Mgr.

Another Ike Stag Tonight

WASHINGTON (AP) — President Eisenhower will hold another of his stag dinners at the White House tonight.

Twenty-three businessmen and government officials have been invited to the affair, primarily to discuss the campaign of the American Heritage Foundation for the "Crusade for Freedom."

The Foundation describes itself as a non-profit group working for greater citizen participation in government affairs. It also endeavors to spread American ideals abroad, operating "Radio Free Europe" and "Radio Free Asia."

The President, on his second full day back in the White House after a six weeks' vacation in Colorado, arranged to meet this morning with the National Committee for United Nations Day, and to attend a session of his Committee on Employment of the Physically Handicapped.

He had a luncheon date with Secretary of State Dulles (noon EST).

GOOD-WILLER

ROME, (AP) — Premier Alexander Papagos of Greece arrived Wednesday at Rome's Ciampino airport for a short goodwill visit in Italy.

CAMERA CHATTER

"Taking Good Flash Camera Pictures"

By DAL SWOGGER

This unpredictable fall weather means the opportunity for indoor pictures, taken with a reliable flash camera. "But how do I take GOOD flash pictures?" ask many camera fans, "and what about lens setting?"

The guiding rule in taking good flash pictures is to be consistent. This means to use the same size flash-bulb, the same type film, and a consistent shutter speed for all your indoor photography. The first point to consider is how to get the correct lens opening for YOUR pictures.

For those amateur photographers, who shoot just occasionally, there are cameras such as the Argus "75" or the Kodak Duoflex, or the Photina I, that are pre-set for you. With theses cameras, all you need to do is put in a flash bulb, point the camera, and SHOOT!

However, for those who need to set the lens on their adjustable-type of camera, when they take indoor flash pictures, remember these simple instructions:

To set the correct lens opening, find the guide number (the number that corresponds to the type of bulbs and film and shutter speed you will use), which is printed on every flash bulb package, and is on the instruction sheet with your film package, then divide this number by the distance you are standing from the object, and set your lens at the closest number on your camera. (Example: Guide No. 110—you are 10-feet away; therefore you will set your camera lens on f 11, which is the number of 10 into 110.)

To summarize: To get good flash pictures—

First: Be consistent in film, flash and settings.

Second: Find guide number. Divide by number of feet you are from subject. Set lens at closest number.

When you have problems concerning photography, remember to visit **Standard Optical**, and ask for **Dal**, your cameramen. That's at **Standard Optical, 715 Main in Klamath Falls.**

STANDARD OPTICAL
715 Main · Klamath Falls

NOW AT RICKYS

September Silver SALE

1847 ROGERS BROS. AMERICA'S FINEST SILVERPLATE
FIRST SALE IN 15 YEARS!
Complete 57-pc. Service for 8
Act NOW! Sale ends Oct. 10 $79.75 SALE PRICE
Regular Price $105.25
Save $25.50

Don't miss this great opportunity to own all the silverware you'll need for a lifetime of enjoyment . . . finest quality for enduring beauty at a price you can afford! See it today.

HAND RUBBED, VELVET LINED DRAWER CHEST INCLUDED

YOUR SERVICE INCLUDES:
8 knives · 8 forks · 16 teaspoons · 8 soup spoons · 8 salad forks · 1 tablespoon · 1 butter knife · 1 sugar spoon · 1 pierced tablespoon · 1 cold meat fork · 1 gravy ladle · 1 berry spoon · 1 pastry server · 1 round server

Convenient Budget Terms
Rickys
700 Main St. Phone 3151