MARKETS AND FINANCE

Grains

CHICAGO GRAIN

CHICAGO (AP) — Wheat futures prices, which started to move upward Wednesday after a bad week, continued their comeback Thursday on the board of trade.

Prices were 2 cents a bushel higher at times on short covering and buying inspired partly by the disappointing receipts of new wheat. Some flour business also was reported.

Corn started higher, as receipts continued light. But prices later went down under profit-taking. Oats moved down with corn.

Soybeans were lower most of the time on selling influenced by reports that the government will sell 1,900,000 bushels of government soybeans to crushers at the market price.

Wheat closed 1¾ to 2¾ cents higher, July $1.92⅝-$1.93; corn was ¾ to 1½ lower, July $1.54⅝-½; oats were unchanged to ½ off, July 73⅝-¾; rye was ½ higher to ¼ lower, July $1.30½; soybeans were ¼ to 1 cent lower, July $2.77-$2.76½ and lard was 18 to 40 cents a hundred pounds higher, July $9.52.

WHEAT

	Open	High	Low	Close
Jly	1.90¼	1.93	1.90¼	1.92⅝
Sep	1.94¾	1.97¼	1.94¾	1.97⅛
Dec	2.01½	2.03⅛	2.01	2.03
Mar	2.07	2.09	2.07	2.08¾
May	2.10¼	2.11¾	2.09¾	2.11⅝

PORTLAND GRAIN

PORTLAND (AP) — Coarse grains, 15 day shipment, bulk, coast delivery: Oats No. 2-38 lb. white 62.50; Barley No. 2-45 lb B.W. 61.00; Corn No. 2 - E.Y. Shipments 70.00.

Wheat (Bid), to arrive market, basis No. 1 bulk, delivered coast: Soft White 2.25; Soft White (excluding Rec) 2.25; White Club 2.25.

Thursday's car receipts: wheat 36; barley 1; flour 3; corn 3; mill feed 7.

STOCKS

WALL STREET

NEW YORK (AP)—The stock market edged ahead Thursday in a rather quiet manner with the railroads out in front.

Gains were mostly fractional throughout the list with the best going to around a point.

Business picked up as prices advanced. The total for the day came to a little better than a million shares, Wednesday's volume was 810,000 shares, the fourth straight day that volume has failed to reach a million.

Redmond Gets US Land for Park

WASHINGTON (AP) — Sale of 40 acres of land to Redmond, Ore., for use as a golf course and recreational area has been approved by the Bureau of Land Management, Rep. Coon (R-Ore.) said Tuesday.

He said he was told the tract will be sold to the city for $2 an acre. A provision in the deed provides, Coon said, that the land will return to the government if, within five years, it is put to any purpose other than park or recreational use.

The land, within a half mile of the city center and near the municipal airport, will be used for picnic grounds, softball diamonds, trap shooting sites and other recreational purposes in addition to golf, Coon said.

137,512 Battle Casualties Listed

WASHINGTON (AP) — Announced U. S. battle casualties in Korea reached 137512 Wednesday, an increase of 650 since last week.

The Defense Department's weekly summary based on notifications to families through last Friday reported:

	New Total
Killed in Action	21,943
Wounded	102,381
Missing	13,188
Total	137,512

Following is a breakdown of the casualties by services:

	New Total
Army	107,069
Navy	2,009
Air Force	1,487
Marine Corps	26,947

US in Hole $9,389,000,000

WASHINGTON (AP) — The Treasury announced Wednesday that the government went in the red in the fiscal year ended Tuesday by $9,389,000,000.

At the same time Secretary of the Treasury Humphrey announced the Treasury next week will borrow between 5½ and six billion dollars in tax anticipation certificates to take care of the government's cash needs in the first quarter of the new fiscal year.

The deficit announced Wednesday was the biggest since 1946.

It ran far ahead of official estimates made as late as the end of last week. A Treasury spokesman said the deficit had surged up on the last day of the 1953 fiscal year — Tuesday — due to heavy bill payments on that day.

Livestock

CHICAGO LIVESTOCK

CHICAGO (AP) — A slight reduction in the hog supply had little affect Thursday on prices. Lighter butchers were mostly steady but heavies and sows were steady to 25 cents lower.

Cattle were steady to as much as 75 cents higher in aslim and lower average grade market. Sheep were steady.

Most sales of butcher hogs were in a range of $23.50 to $26.25. Sows generally made $18.00 to $23.25.

Choice steers sold from $20.00 to $21.50 and high-choice yearlings at $22.00. Choice heifers brought $19.00 to $20.50. Cows topped at $13.00.

Good to choice native spring lambs generally brought $24.00 to $26.50 but a top of $27.00 was paid sparingly.

Salable receipts were estimated at 6,500 hogs, 1,500 cattle, 300 calves and 1,000 sheep.

PORTLAND LIVESTOCK

PORTLAND (AP) — (USDA)—Cattle salable 50; holdover 200; market again in a cleanup basis; sizeable supply stocker and feeder steers sold from holdover division; few utility and commercial heifers 12.00-14.00; canner and cutter cows nominally 7.00-9.00; good 640-827 lb stocker and feeder steers 15.00; medium grades 13.00-14.00.

Calves salable 25; few good vealers steady at 17.00; choice quotable to 19.00; utility calves 12.00.

Hogs salable 150; market slow, steady to 25c lower; choice 180-235 lb butchers 27.25-27.75; choice sows 21.00-23.50.

Sheep salable 50; demand narrow; few sales weak; good and choice spring lambs 21.50; good light feeder lambs 18.00; culls to good slaughter ewes salable 2.00-4.00 according to weight and grade.

Potatoes

CHICAGO POTATOES

CHICAGO (AP) — Potatoes: Arrivals 190, on track 40; total U. S. shipments 624; supplies heavy for whites, demand slow, market slightly weaker; for reds, supplies light, demand good, market firm; Arizona round reds $3.80, California long whites $2.65-3.10, bakers $3.00-05, Pontiacs $3.65-75.

18,000 Alabama Children 'Shot'

MONTGOMERY, Ala. (AP)—Chockfull of gamma globulin, more than 18,000 Montgomery youngsters now have sore backsides and tall tales as a result of Montgomery's relentless attack on polio.

More than half the county's children under 10 years old have been given the immunizing serum, and don't mind letting the 12,000 yet to be immunized know how it feels to get a needle in the hip.

The hundreds of volunteers called in the drive to break the nation's worst polio siege are well ahead of schedule in the weary chore of giving more than 30,000 inoculations to the age group most susceptible to infantile paralysis.

McCarthy Hit For Jabs at Educator

APPLETON, Wis. (AP)—Sen. McCarthy was sharply criticized here in his home town yesterday by trustees of Lawrence College for what they called his "unfair and gratuitous attack" on Dr. Nathan Pusey, Lawrence president who is leaving to take over the presidency of Harvard University Sept. 1.

In a letter to a Boston newspaperman made public Tuesday, the senator described Pusey as "a man who has considerable intellectual possibilities, but who has neither learned nor forgotten anything since he was a freshman in college." Of Pusey's departure for his new job, McCarthy said: "Harvard's loss is Wisconsin's gain . . . regardless of who takes his place (at Lawrence), it will be an improvement."

Cola G. Parker, chairman of the Lawrence Board of Trustees and president of the Kimberly-Clark Corp., said:

"Those familiar with Lawrence College and the activities of Sen. McCarthy can only conclude that the senator has gone overboard with respect to anyone who exercised his political right not to support McCarthy, or actively to support an opposing candidate."

Another trustee, L. R. Watson, former Eighth District Republican chairman and a long-time leader in Wisconsin GOP activities, said he felt "very badly" about the Sen. McCarthy blast at Dr. Pusey . . . I do hope that he has been misquoted."

PARADISE REGAINED

HEIDELBERG, Germany (AP) — U. S. Army headquarters Thursday lifted a ban on all non-duty travel to Berlin by U. S. military and civilian personnel imposed after the anti-Communist rebellion in the Soviet Zone.

People DO Read SPOT ADS —you are!

HOMES FOR AMERICANS

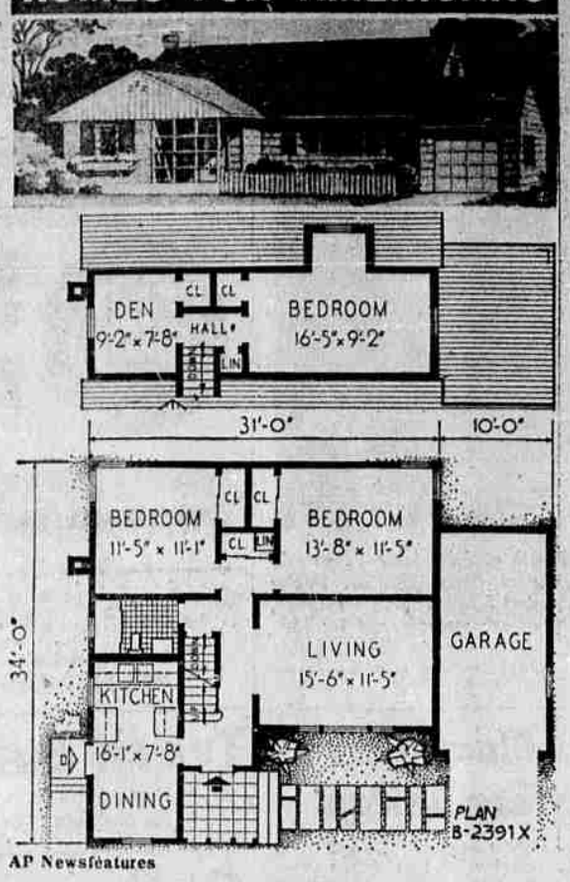

AP Newsfeatures

HOW A HOUSE CAN GROW economically is illustrated in this plan, which shows the value of an expansion attic in a house with only two bedrooms on the main floor. To build an attic high enough for future finishing, costs very little more in original construction in contrast to the high cost of adding a wing to a house. This is Plan B-2391X by Alwin Cassens Jr., architect, 145 So. Franklin Ave., Valley Stream, N. Y. The house covers only 900 square feet, without garage, which figures at a lower rate.

(Information and blueprints available from the architect.)

— dgb —

LAST TRAIN TO YESTERDAY—You might not believe it, but this is a real locomotive crossing highway 99 in Seattle, Wash. The Great Northern Railroad's No. 1246 was making its last run, bound for Woodland Park where the 100-ton engine will be placed on exhibition.

FROM TEHRAN TO MEDICINE MAN—Chief Cornplanter, right, and members of the Seneca Indian tribe drum up some good wishes for speedy recovery of another real "brave"—5-year-old polio victim Mary Jeanette Martz. She was flown all the way from Tehran, Iran, to New York for treatment.

2 BIG NITES
JULY 4th and 5th
HARDTOP RACING
Saturday Night
Sunday Night
7:30 P.M.
GEMS SPEEDWAY

SQUARE DANCE
4th of July
DO-SI-DO Club - Airport
8 p.m.
OPEN TO THE PUBLIC

Philadelphia Mint Gets Its First Woman Director

PHILADELPHIA (AP)—Mrs. Rae V. Biester, a suburban Drexel Hill housewife who gets up at 6:45 a. m. to cook breakfast for her husband, reported for duty today as head of the U. S. Mint here.

Appointed recently by President Eisenhower, Mrs. Biester was sworn in yesterday—the first woman in the nation's history to head the Philadelphia mint.

One of her first tasks as superintendent was signing a receipt for the 800 million dollar property, including the building, coins and machinery.

What does she think of her double life—running the mint and cooking for her husband William, president of the Electro-Construction Company of Philadelphia?

"Well," she says, "I think I've struck a happy balance."

Actually she spent her first day on the job June 15, watching representatives of the U. S. Treasury begin their annual audit.

Four days before that she was kept busy packing files and cleaning out her desk in the Delaware County Courthouse at nearby Media, Pa., preparatory to leaving her job as chief deputy county treasurer.

Mrs. Biester became active in American Legion work shortly after her marriage in 1921 and was elected president of the Legion's Auxiliary at a convention in Chicago in 1934.

She entered Republican politics in 1947, running for and being elected to her first public office—county treasurer. The law prevented her from succeeding herself in office so she accepted the position of deputy last January.

She is credited with overhauling operations in her office and installing methods that were copied widely by other counties throughout Pennsylvania.

She was a delegate to the Republican National Convention in 1952, backing Eisenhower

Happiest when she's busy, which is close to every waking moment, Mrs. Biester has no trouble combining home life with outside work. Only occasionally does she employ part-time help for household chores in her attractive suburban home.

"I do all the cooking myself," she said. "I think every wife should."

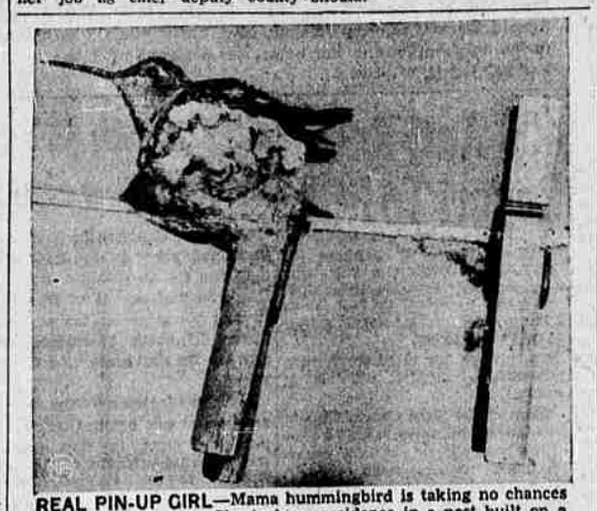

REAL PIN-UP GIRL—Mama hummingbird is taking no chances with chicken hawks. She took up residence in a nest built on a clothespin, in the patio of the Robert L. McCormick home in Chula Vista, Calif. The shy creature has become so domesticated that the McCormicks can approach within a foot of her without frightening the bird.

CHAMPS KNUCKLE DOWN—These two youngsters came out on top after battling rivals from all over the United States in the National Marbles Championship at Asbury Park, N. J. The champs are Jerry Roy, 13, of Huntington, W. Va., and Arlene Riddett, 14, of Yonkers, N. Y.

SPY SENTENCED

REGENSBURG, Germany (AP) — Herbert Gold, 43-year-old German, was sentenced to seven years in prison Thursday for spying for Communist Czechoslovakia. His wife received a suspended two-year term pending arrangement for care of the couple's two children. The Golds pleaded guilty to the espionage charge before a U. S. District Court here.

ST. JOSEPH ASPIRIN FOR CHILDREN. PURE ORANGE FLAVOR NO. 1 HEALTH FLAVOR!

Trade Law Sure To Pass

WASHINGTON (AP)—A bill to extend the reciprocal trade agreements law for one year comes in the Senate today with strong bipartisan backing assuring passage.

The present law expired June 12, and administration leaders are anxious to get it back on the books.

Sen. Malone (R-Nev.) was ready with a substitute proposal he has offered in the past without success. It would set up a system of flexible import fees geared to production costs in other countries. It is designed to give greater protection to American industry. Malone conceded he had no chance to win its adoption.

Senate leaders promised their colleagues, working overtime lately, that they can have a long Fourth of July holiday if they pass the extension bill during the day or tonight.

The Reciprocal Trade Act, first passed in 1934, permits the President to lower tariff rates in return for concessions granted by other countries. Although the law has now expired, existing agreements are not affected.

President Eisenhower asked Congress for a simple one-year extension.

Attempts by House Republicans to write various restrictions into the law slowed action, but in the end they compromised on an amendment to add a seventh member to the Tariff Commission and assure Republican control.

Ever since its establishment in 1916, Tariff Commission membership has been divided by law among three Republicans and three Democrats. The commission's job is to advise the President on tariff rates.

The Senate Finance Committee rejected by 12-3 the House provision to add another member to the commission, and there was no indication that recommendation would be changed by the Senate itself.

Once the bill is passed by the Senate, however, this difference from the House bill seems likely to stir up a controversy between the two branches that could further delay sending the legislation to the President for his signature.

In the measure is provision for a 17-member trade study commission, asked by Eisenhower. He said the commission would make a year's study of trade policies with a view to enactment of more permanent legislation next year.

Commons Won't Suspend Hanging

LONDON (AP) — The House of Commons refused Wednesday to consider a bill suspending the death penalty, despite a member's assertion there was some suspicion that sex slayer John Christie actually committed a murder for which another man was hanged in 1950.

The motion of leftwing laborite Sidney Silverman introducing the bill was defeated 25-195.

Silverman touched off an uproar in the House when he said that Timothy Evans was "convicted and hanged on a false charge." There were cries of "no" and "scandal."

Evans and Christie lived in the same dingy house in Notting Hill where Christie admitted only last week strangling seven women—one of them Evans' pretty young wife.

TREE KILLS WATCHER

GRANTS PASS (AP) — A falling tree fatally injured William S. Earle, 47, Los Angeles, Wednesday as he watched logging operations owned by his brother in the Cave Junction area near here.

For Business Opportunities
See
The Winton Co.
731 Main Ph. 6000

Important Profit Days
JULY 1 JULY 2 JULY 3 JULY 4 JULY 5 JULY 6 JULY 7 JULY 8 JULY 9 JULY 10
REALIZE a full six months' income on savings by placing them with us by July 10th. Your dollars start earning our above-average return as of July 1st. Don't miss this opportunity to earn more on your funds with safety. Open or add to your savings account now.
$117,237.66 SEMI-ANNUAL EARNINGS PAID OUR SAVERS JUNE 30th
FIRST FEDERAL SAVINGS & LOAN ASSOCIATION

On The Record

BIRTHS

WARD—Born to Mr. and Mrs. Raymond Ward, 707 Roseway Dr., June 28, 1953, at Klamath Valley Hospital, a girl weighing 8 lbs. 7 ozs.

CHAIN—Born to Mr. and Mrs. Ray Chain, Tulelake, June 28, 1953, at Klamath Valley Hospital, a boy weighing 7 lbs. 4 ozs.

LOUNSBURY—Born to Mr. and Mrs. Edwin Lounsbury, Oregon Ave., June 30, 1953, at Klamath Valley Hospital, a boy weighing 7 lbs. 7 ozs.

COLLINS—Born to Mr. and Mrs. Alvin Collins, Midland, June 30, 1953, at Klamath Valley Hospital, a boy weighing 8 lbs 14 ozs.

OBITUARY

MATHERS

Frank Laithwait Mathers, 73, died in Ashland July 1. He was a native of Toma, Wash. Survivors include one son, William S., of Willows, Calif.; two daughters, Mrs. Manfred Carlson, this city and Mrs. Sanford Rose, Springfield, Ore. Mr. Mathers was a Past Grand of the IOOF. Notice of funeral arrangements appear elsewhere in this issue. Ward's Klamath Funeral Home in charge of arrangements.

FUNERAL NOTICE

MATHERS

Funeral services for Frank Laithwait Mathers, 73, who died in Ashland July 1, will take place from the Chapel of Ward's Klamath Funeral Home, Friday, July 3, at 2 p.m. with the Rev. David Barnett Jr., of The First Presbyterian Church officiating. Concluding services and interment in Linkville Cemetery.

Legal Notice

PROCLAMATION

Whereas, the unregulated use of certain forest areas is, in the judgment of the State Forester, a menace to life and property due to conditions tending to cause or allow the rapid spread of fires which might occur or because of the inaccessible character of such areas due to the lack of suitable roads, and whereas, upon the showing of the State Forester, it appears to me to be necessary to close to unregulated use the following areas designated as: Area No. R-1: All National Forests in Oregon and adjacent areas protected by the United States Forest Service, as follows: Adjacent to Rogue River National Forest: Sections 1, 12 and 25, T. 32 S., R. 2 E.; that part of T. 32 S., R. 3 E. west of Mill Creek and north of Schoolmarm Creek; Sections 20 and 21, T. 39 S., R. 1 E.; Section 36, T. 40 S., R. 5 W.; and T. 41 S., Rs. 3 & 4 W. Now, therefore, I, Paul L. Patterson, Governor of the State of Oregon, by virtue of the authority vested in me under the provisions of Section 107-210, Oregon Compiled Laws Annotated, as amended by Chapter 252, Oregon Laws, 1945, do hereby proclaim the unregulated use of the above-described areas to be unlawful and do hereby close said areas and the same shall be subject to use only upon condition that entrants shall comply with all of the following requirements or conditions: (1) To refrain from smoking while traveling in such areas. (2) To secure a permit issued by the forester or a fire warden before building a campfire other than at improved, designated and posted campgrounds on such areas. (3) To have as a part of his or her equipment when using campfires, except when traveling as a pedestrian and-or camping at improved, designated and posted campgrounds, tools as specified by the forester suitable for extinguishing fires. This proclamation shall be effective from and after the 1st day of July, 1953, and shall remain in full force and effect until and including the 31st day of December, 1953. Done at the Capitol in Salem, Oregon, this 26th day of June, 1953.

(s) Paul L. Patterson
Governor

(Seal of State of Oregon)
Attest:
(s) Earl T. Newbry
Secretary of State
J 2 No. 813

FORMOSA NEXT

MANILA (AP) — Torrential rains and high tides flooded large areas of Manila Thursday as a roaring typhoon skirted the island cluster off the Northern Philippines.

The huge storm with winds of 145 miles an hour at its center was headed toward Formosa.

CARNIVAL AND CIRCUS ACTS
KLAMATH FALLS
6th and Division
St. Circus Grounds
Thurs. July 2nd.
Fri. July 3rd.
Sat. July 4th
Sun. July 5th
Afternoon and Night
AUSPICES
Klamath Basin Rodeo Association
WEST COAST SHOWS
10 BIG SIDE SHOWS
15 BIG Up-to-Date RIDES
SEE "The Four Daring Barrettis"
Performing 150 Feet in the Air Without Nets or Safety Devices