Go to Church Sunday

CHURCH DIRECTORY

CHURCH OF THE NAZARENE
Garden and Martin Phone 4879
Rev. Wesley F. Crist
9:45 a.m.—Sunday School
11:00 a.m.—Morning Worship
6:45 p.m.—Young People
7:30 p.m.—Evangelistic
7:30 p.m.—Wednesday—Prayer Service

STEWART-LENOX BAPTIST
T. T. Smith
phone 9684
9:45 a.m.—Sunday School
11:00 a.m.—Morning Worship
6:30 p.m.—Training Union
8:00 p.m.—Evening Worship
7:30 p.m.—Wednesday—Prayer Service

BIBLE BAPTIST
2344 Wiard Phone 4949
Keith P. Fields
9:30 a.m.—Sunday School
11:00 a.m.—Morning Worship
6:30 p.m.—Baptist League
7:30 p.m.—Evening Worship
7:30 p.m.—Wednesday—All Family Night

ST. PAUL'S EPISCOPAL
801 Jefferson Phone 3585
Galen a. Onstad, Rector
8:00 a.m.—Holy Communion
9:30 a.m.—Sunday School
11:00 a.m.—Morning Prayer
7:30 p.m.—Young People

MERRILL BAPTIST MISSION
Recreation Hall
10:00 a.m.—Sunday School
11:00 a.m.—Worship Service

SALVATION ARMY
409 Klamath Phone 6961
Lt. and Mrs. D. W. Madsen
10:00 a.m.—Sunday School
11:00 a.m.—Holiness Meeting
11:00 a.m.—Junior Church
6:30 p.m.—Young People
8:00 p.m.—Salvation Meeting

IMMANUEL BAPTIST
12th and High
Rev. W. F. Templin
9:45 a.m.—Bible School
11:00 a.m.—Morning Worship
6:30 p.m.—Young People
7:30 p.m.—Evening Worship
7:30 p.m.—Wednesday—Prayer Meeting

CHURCH OF JESUS CHRIST OF LATTER DAY SAINTS
Home and Martin Phone 4855
WEST BRANCH
8:30 a.m. Priesthood meeting
10:00 a.m. Sunday School
10:00 a.m. Last Sunday
7:30 p.m. Mutual — Tuesday
2:00 p.m. Relief Society — Tuesday
10:30 a.m. Primary — Saturday
6:30 p.m. Evening Service—Sunday
EAST BRANCH
9:30 a.m. Priesthood meeting
11:00 a.m. Sunday School
11:00 a.m. Last Sunday
7:30 p.m. Mutual — Wednesday
10:00 a.m. Relief Society — Tuesday
4:00 p.m. Primary — Tuesday
7:30 p.m. Evening Service Sunday

KENO GOSPEL CENTER
Phone 2-2682
Rev. Melvin Griffith
10:00 a.m.—Sunday School
11:00 a.m.—Morning Worship

GOSPEL TABERNACLE
Altamont and Maryland
Rev W. D. Bigby
10:00 a.m.—Sunday School
11:00 a.m.—Morning Worship
7:30 p.m.—Evening Worship
7:30 p.m.—Saturday and Wednesday Evening Worship

MALIN COMMUNITY CHURCH
(Presbyterian)
Rev George A. Schuman
9:45 a.m.—Sunday School
11:00 a.m.—Morning Worship
7:00 p.m.—Young People

CHURCH OF CHRIST
2265 Wantland Phone 5568
Arthur C. Blackwell
10:00 a.m.—Bible Classes
11:00 a.m.—Morning Worship
7:00 p.m.—Evening Worship
7:00 p.m.—Monday—Bible Class
8:00 p.m.—Wednesday—Service

HOPE EVANGELICAL LUTHERAN
Shasta School
Rev. John M. Recher Jr.
9:45 a.m.—Sunday School
11:00 a.m.—Worship Service

ASSEMBLY OF GOD
Rev. Claude O. Wood
746 Oak
9:45 a.m.—Sunday School
11:00 a.m.—Morning Worship
6:45 p.m.—Youth Service
7:30 p.m.—Evangelistic
7:30 p.m.—Tuesday—Bible, Prayer Service
10:00 a.m.—Thursday—Prayer Service
7:30 p.m.—Thursday—Worship Service

UNION GOSPEL MISSION
351 Commercial
C. M. Timms
10:00 a.m.—Bible School
11:00 a.m.—Morning Worship
7:30 p.m.—Evening Worship

FREE METHODIST
1918 Oregon
Rev. Fred C. Neumann
9:45 a.m.—Sunday School
11:00 a.m.—Morning Worship
6:45 p.m.—Young People
7:45 p.m.—Evangelistic
7:45 p.m.—Wednesday—Bible Study

KLAMATH LUTHERAN
Crest and Crescent Phone 3482
Rev. Irvin Tweet
9:45 a.m.—Sunday School
11:00 a.m.—Morning Worship
7:00 p.m.—Senior League

REORGANIZED CHURCH OF JESUS CHRIST OF LATTER DAY SAINTS
8th and Plum Phone 2-0175
9:45 a.m.—Sunday School
11:00 a.m.—Morning Worship
7:30 p.m.—Evening Worship
8:00 p.m.—Wednesday—Fellowship

ALTAMONT BAPTIST
Altamont Junior High School
W. P. Weeks
1200 Mitchell Phone 2-1930
9:45 a.m.—Sunday School
11:00 a.m.—Morning Worship

FIRST COVENANT
900 Walnut Phone 8517
Joel C. Nordlund
9:45 a.m.—Bible School
11:00 a.m.—Morning Worship
6:00 p.m.—Fellowship Hour
7:45 p.m.—Wednesday—Prayer Service

PILGRIM HOLINESS
6301 Wantland Phone 5584
Rev. O. D. Weaver
9:45 a.m.—Sunday School
11:00 a.m.—Morning Worship
6:30 p.m.—YPS
7:30 p.m.—Evangelistic
7:30 p.m.—Wednesday—Prayer Meeting

FIRST METHODIST
10th and High Phone 3688
Rev Lloyd Holloway
9:45 a.m.—Sunday School
11:00 a.m.—Morning Worship
7:00 p.m.—Youth Fellowship

KLAMATH REVIVAL CENTER
1625 Mitchell
Phone 2-0720
Mr. and Mrs. J. R. Griffith
10:00 a.m.—Sunday School
11:00 a.m.—Morning Worship
7:00 p.m.—Evangelistic Service
7:00p.m.—Wednesday—Bible Study and Prayer
7:00 p.m.—Friday—Bible Study
7:45 p.m.—Saturday—Young People

COMMUNITY CHURCH OF THE BRETHREN
4723 Bristol Phone 2-1193
Rev. Edward Lander
9:45 a.m.—Sunday School
11:00 a.m.—Morning Worship
7:00 p.m.—Wednesday— Hobby-Craft Club

SEVENTH-DAY ADVENTIST
1723 Main Phone 2-2466
Rev. Raymond Cales
9:30 a.m.—Saturday—Sabbath School
11:00 a.m.—Saturday—Morning Worship
7:30 p.m.—Saturday—Young People's Meeting
2:30 p.m.—Wednesday—Prayer Meeting

KLAMATH LATTER RAIN REVIVAL CENTER
1637 Washburn Way
Rev. Art Simpson
10:00 a.m.—Sunday School
11:00 a.m.—Worship Service
8:00 p.m.—Evening Worship

CALVARY BAPTIST
E Main and Garden
Rev Grady E. Estes
9:45 a.m.—Sunday School
11:00 a.m.—Worship Service
6:15 p.m.—Training Union
7:30 p.m.—Evening Worship
8:00 p.m.—Wednesday—Prayer Meeting

CONGREGATIONAL
2160 Garden Phone 2-3278
Rev Donald M. Cassiday
9:45 a.m.—Sunday School
11:00 a.m.—Morning Worship

PEACE MEMORIAL PRESBYTERIAN
4431 S. 6th Phone 5037
Rev Dwayne L. Proett
9:30 a.m.—Sunday School
11:00 a.m.—Sunday School
11:00 a.m.—Morning Worship
7:00 p.m.—Sr. Westminister

BAPTIST MISSION
2736 Lakeport Pelican City
Rev Fred Tedrick
9:30 a.m.—Sunday School
10:45 a.m.—Morning Worship
7:00 p.m.—Evening Worship
7:00 p.m.—Thursday—Young People Prayer Meeting
7:45 p.m.—Friday—Young People

KLAMATH TEMPLE
1007 Pine Phone 6329
Rev. D. B Anderson
Rev Warner Bock, ass't.
9:45 a.m.—Sunday School
11:00 a.m.—Morning Worship
6:30 p.m.—Overcomer Service
7:45 p.m.—Evangelistic
7:45 p.m.—Wednesday—Bible Study

MERRILL FIRST PRESBYTERIAN
Rev. George A. Milne
9:45 a.m.—Sunday School & Bible Class
11:00 a.m.—Divine Service
7:30 p.m.—Bible Study Hour

CHRISTIAN SCIENCE
10th and Washington
11:00 a.m.—Sunday School
11:00 a.m.—Sunday Service
8:00 p.m.—Wednesday—Evening Service

FIRST PRESBYTERIAN
6th and Pine Phone 7311
Rev David Barnett Jr.
9:30 a.m.—Sunday School
9:30 a.m.—Morning Worship
5:45 p.m.—Family Night
6:45 p.m.—Junior Westminister
6:45 p.m.—Senior Westminister
(Nursery open for all services)

CHURCH OF CHRIST
1774 Arthur Phone 2-1140
10:00 a.m.—Bible Classes
11:00 a.m.—Morning Worship
7:30 p.m.—Mutual Edification
8:00 p.m.—Wednesday—Bible Study

MISSIONARY BAPTIST
4134 Douglas
Elder C. V. Blanchard
3127 Emerald Phone 2-3051
10:00 a.m.—Sunday School
11:00 a.m.—Morning Worship
7:00 p.m.—Training Union
8:00 p.m.—Evening Worship
7:00 p.m.—Thursday—Bible Study

JEHOVAH'S WITNESSES
833 N. 9th
7:45 p.m.—Sunday Watchtower Study
7:45 p.m.—Wednesday Bible Study
7:45 p.m.—Friday Service Meeting
8:45 p.m.—Friday Theocratic School

FIRST BAPTIST
8th and Washington
Dr E. M. Causey
9:45 a.m.—Sunday School
11:00 a.m.—Morning Worship
6:45 p.m.—Training Union
8:00 p.m.—Evening Worship
8:00 p.m.—Mid-week Service, Thursday
7:30 p.m.—Choir Rehearsal, Thursday

OREGON TECH
10:00 a.m.—Sunday School

ZION LUTHERAN
11th and High Phone 6793
Rev. R. E. Graaf
9:30 a.m.—Sunday School Bible Class
11:00 a.m.—Morning Worship
5:30 p.m.—Family Night (second Sundays)
7:30 p.m.—Youth Meeting (First and Third Sundays)
7:30 p.m.—Married Couples Club (Fourth Sundays)
8:00 p.m.—Thursday—Adult Class

Rev. George A. Milne
10:00 a.m.—Sunday School
11:00 a.m.—Morning Worship
7:00 p.m.—Fireside Service
Nursery Service

MT. LAKI COMMUNITY
9:45 a.m.—Sunday School
11:00 a.m.—Morning Worship
7:30 p.m.—Christian Endeavor

FIRST CHURCH OF GOD
2502 Altamont
Rev. C. H. Beahm
9:45 a.m.—Sunday School
11:00 a.m.—Morning Worship
6:45 p.m.—Young People
7:30 p.m.—Evangelistic
7:30 p.m.—Wednesday—Bible Study

FIRST CHRISTIAN
9th and Pine Phone 5452
Rev. George Alder
9:45 a.m.—Bible School
11:00 a.m.—Morning Worship
6:30 p.m.—Christian Endeavor
7:30 p.m.—Evening Worship
7:30 p.m.—Wednesday—Prayer Meeting

Friendly Helpfulness
To Every Creed and Purse
Ward's Klamath Funeral Home
Marguerite M. Ward and Sons
925 High Phone 3334

New Tulelake Catholic Church to Be Dedicated in Services July 5

TULELAKE—On Sunday, July 5, the new Holy Cross Church here will be officially dedicated and set apart as a place of divine worship. Dedication ceremonies are scheduled to begin at 11 a.m., when the Most Reverend Robert J. Armstrong, bishop of Sacramento, will bless the exterior and the interior of the new building. The blessing will be followed by the celebration of a Solemn High Mass, which will be offered by the pastor, Father Cornelius O'Connor. Choir music for the Mass is under the direction of Ed Seus, with Betty Lou Byrne as organist.

The new church is Romanesque in design, embracing the sanctuary, sacristies, nave, narthex, and choir balcony. A combination cryroom and baptistry is a special feature. It was designed by Morrison and Howard Klamath Falls architects, and was built by Riverman and Son Construction Company, Portland.

The construction is of tapestry brick-veneer in the exterior and rests on a solid re-enforced concrete slab. The roofing material is asbestos shingles of a light green blended color. Glued laminated arches support the interior main roof over the nave. They are made of a number of 1 inch pieces of wood exposed in the interior and finished with a mahogany stain.

Naturally finished mahogany plays a major part in the sanctuary and throughout the church, as the main altar, the side altars, the Crucifix and the communion rail are all built of this wood. A Rubrical altar is a dominating feature of the church. The mensa, frontal and dossal are all of mahogany. The cylindrical tabernacle is of satin-finished bronze. Matching candle stick sets and the sanctuary lamp are also of bronze.

Amber glass windows of hammered cathedral glass prevail throughout. In the rear wall of the nave and over the balcony is a large window depicting the title of the church. The contrasting shades of amber and purple are placed so as to form a cross, the symbol of man's redemption.

Overall dimensions of the church are 85' x 37'. The seating capacity in the nave accommodates 250, while the balcony allows seating for approximately 50. The total cost, including furnishings, was $47,297.00.

Holy Cross Parish was established in November 1948, when Father Francis Sullivan was appointed pastor of Tulelake, with Dorris as a Mission Church. Prior to this time the spiritual needs of the Catholics of this area were cared for from St. Augustine's parish in Merrill. At first Tulelake didn't have any church and until the late spring of 1949 Sunday mass was offered in the American Legion Hall. At this time an old Jap Camp building was procured and set on the lots that had been previously provided by the parish. One large room in this building was re-orientated and redecorated and served well the needs of the New Parish as Chapel and temporary church. But as the parish developed the need for a larger permanent church became apparent. Subsequently a drive for a new structure was conducted in the fall of 1951. Six months later, in July 1952, construction of the new church began under the direction of Father Cornelius F. O'Connor, the present pastor. It was completed in late December and a parish dream came true, when the first Mass was celebrated in the new ediface at midnight Christmas Eve 1952.

In conjunction with the dedication ceremonies, the Altar Society will feature a potluck luncheon in the Parish Hall at 1 p.m. This will be followed by the administration of the Sacrament of Confirmation to a class of children and adults in the Church at 3 p.m. The ceremonies will close with benediction of the Blessed Sacrament.

(Pictures on page 16)

Basin Pastor Transferred

FORT KLAMATH—At the recent Methodist conference held in Portland, the Rev. C. Ellery Echlin, for the past three years minister of the Fort Klamath - Chiloquin Methodist churches, received a transfer to a new pastorate at Drain, and with his wife and three children will leave for his future home next week. Succeeding him will be the Rev. Edmund Stanton, who with his wife will move next week to the ministers' residence at Chiloquin.

Sunday morning at 9:30, the Rev. Echlin will conduct his farewell service at Fort Klamath Community Church. During their three years of work in our community, the Rev. and Mrs. Echlin have endeared themselves to all by their unselfish, untiring service, and their departure is much regretted by local people.

For the past several months, the Rev. and Mrs. Echlin have been holding popular regular monthly family night gatherings for the community in the C.I. clubhouse here, and the last Sunday evening in each month; the gathering planned for June 28th has been changed to include a joint picnic of the local church and the Chiloquin group, to be held Sunday, 1 p.m. at Collier State Park. Everyone is invited to pack a picnic lunch and join in the final get together with the Rev. and Mrs. Echlin and family before they leave for their new home at Drain.

SPECIAL SERVICES

Special services on the subject of men losing their lives in war action are to be held in the Merrill Community Building, Sunday, 11 a.m. The public is invited.

When ironing dresses with skirts that droop down to the floor, be sure to have clean newspapers on the floor.

Veterans!

WHAT DO YOU KNOW?

? How much spare time must you spend in the Army Reserve to guarantee a lifetime income for yourself and family at age 60?

$ Only 15 days at summer camp plus 40 hours of additional Reserve activities every year.

? How much retirement pay is it possible for you to get?

$ It can be $90.00 or more a month for the rest of your life!

YOUR COUNTRY NEEDS YOU!

GET ALL THE FACTS!

See the U. S. Army Reserve Unit Instructor in your city or the nearest U. S. Army Recruiting Station. Your local Army Reserve Unit Instructor is located at:

Room 204 - 432 Main Klamath Falls

First Church of Christ, Scientist
A Branch of The Mother Church, The First Church of Christ, Scientist, in Boston, Mass. 10th and Washington
Services Sunday Service, 11:00 a.m.
Sunday School, 11:00 a.m.
Wednesday evening Meeting, 8:00 o'clock.
Lesson-Sermon Subject, June 28
"CHRISTIAN SCIENCE"
Golden Text: I Peter 2:9. Ye are a chosen generation, a royal priesthood, an holy nation, a peculiar people; that ye should shew forth the praises of Him who hath called you out of darkness into His marvelous light.
Christian Science Reading Room
1401 Esplanade—One Block From Herald and News
Radio Broadcast -- Sat. 5:30 p.m. - KFJI
"ENDURING PEACE"

Army To Drop More Centers

WASHINGTON (AP)—The economizing Army plans to have seven fewer replacement training centers in operation by Jan. 1.

It announced yesterday that six will be closed and two more merged.

Training centers to be closed are those of the Signal Corps at Camp San Luis Obispo, Calif., Quartermaster Corps Replacement Center at Ft. Lee, Va.; Chemical Corps at Ft. McClellan, Ala.; Transportation Corps at Ft. Eustis, Va., Engineer Corps at Ft. Belvoir, Va.; Field Artillery at Ft. Sill, Okla.

The Military Police and Signal Training Centers at Camp Gordon, Ga., are to be consolidated.

Camp San Luis Obispo is being closed entirely, but the Army said that in other cases only the specified activities will be discontinued at the camps and forts involved.

CRUSHED

SALEM (AP) — C. T. Minnich, 39-year-old railroad brakeman, was crushed to death Wednesday when he was caught between a freight train and a cannery loading dock.

Those who spend the most time reading God's Word and talking with Him in prayer are those whom He chooses to do His special work today. Unless we know Him well, we cannot be trusted to do His work well. ADV.

May We Suggest You
PAY CASH
and
SAVE $ ON GASOLINE
Phone 6788
Jayhawk Petroleum

HOW MANY HAVE ASKED,
WHY DID MY SON HAVE TO GO TO FOREIGN SOIL AND GIVE HIS LIFE FOR HIS COUNTRY?
or maybe it was the boy down the street, or some relative. This question will be answered in the Recreation Hall in Merrill Community Hall, Sunday, June 27th, at 11:00 a.m. Admission will be free.

Miller's
51ST ANNIVERSARY Sale!
Hundreds of exciting buys
Every buyer has done her best to find a real value to please you, our customer. We're loaded with bargains!
Shop All Departments
Mailing Service • Charge Accounts • Layaway

WEYENBERG Shoes for men
Champs in the Casual Line-up!
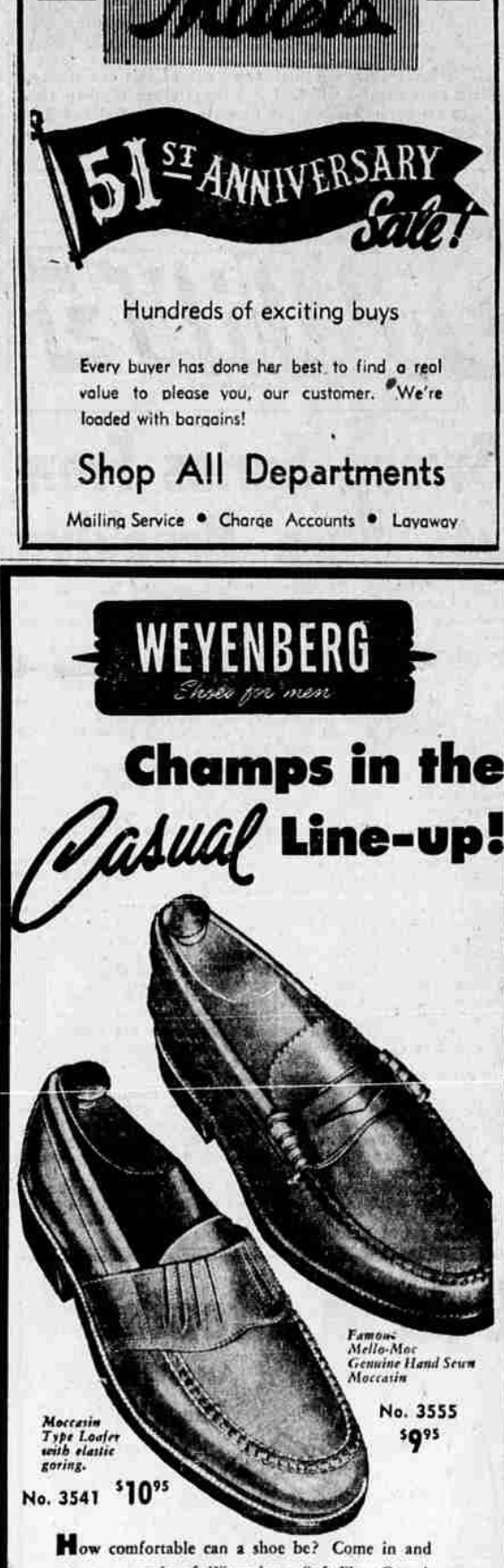
Famous Mello-Moc Genuine Hand Sewn Moccasin No. 3555 $9.95
Moccasin Type Loafer with elastic goring. No. 3541 $10.95
How comfortable can a shoe be? Come in and try on a pair of Weyenberg Soft-Flex Casuals. Walk around the store in them. That's the way to prove to yourself that you've found the leisure-time shoes you've been looking for! So smart-looking they're appropriate for practically every occasion. We're headquarters for top styles and values. Come in soon.
It's HERMAN'S SINCE 1907 for men's wear
826 Main Phone 5471

Martha Shops and Shops
so you'll have
MORE TIME TO PLAY

Ride 'Em Cowboy . .

twirl your ROPE and "down" your STEER . . catch a little doggie and bite the dust . . kick 'im in the ribs boy and don't pull the punches because you CAN'T tear up in one short RODEO, the "tough 'n take it", rip-roarin' COWBOY and COW-GIRL costumes that Mom and Pop will find for you in the simply AMAZING downstairs CHILDREN'S DEPARTMENT at MARVIN'S . . Alice in Wonderland takes a back seat THESE days, bows out to BILLY the KID and a rough-ridin' Ramona.

We couldn't believe all the rumors we've been hearing, so we just had to SEE, "for seeing's believing," NOW we aren't stretching this yarn when we pound out this copy about the WESTERN DUDS for tiny tykes and teeners . . straight from the Heart of Texas . .

"Bejooled" and nail-studded black denim outfits, stitched and riveted little black JEANS and matching JACKETS . . ALL LEATHER CHAPS and the same kind of JACKETS, fine, soft, suede that can straddle a saddle and stay "ritzy," fabulously metal trimmed, WORK CHAPS like bronc busters' . . for BOYS up to 10 years, $5.95 to $8.95 at MARVIN'S . .

Where you've just gotta see before the big day that's coming, those made-just-like-daddy's, real WESTERN TEX-TOGS of he-man TWILL, fabric, the very SAME style suits worn by the man who owns HEREFORDS . .

And the CLEVER ACCESSORIES . . felt COWBOY hats with binding and chin straps . . some straws for hot weather . . and BELTS for swaggering . . two-holstered GUN BELTS with REPEATER revolvers and barrels long as a yardstick, that glitter and gleam with "almost real" bullets 98c to $4.95 . . and STARS for a MARSHAL and SCARVES for a neckpiece at MARVIN'S . . GOOD GLOVES that will double for work chores and small SFURS that jingle . . LASSOS to rope with and jeweled cuffs, for "prancing."

Where MARVIN'S has remembered small GALS who love HOSSES who need cute CORDUROY SKIRTS 'N JACKETS with shiny, bright fringe, 2 years to 8 in purple and white, red and white, yellow and white and lots of cute black ones, completely WASHABLE if the young miss loves candy . . at MARVIN'S where even DOLLS wear RODEO duds . . see ALL this in the window at 520 Main.

MARVIN'S

★ ☆ ★

If your lovely shoulder tips turn beet red and the end of your nose turns crimson and you peel like a new potato, there's a brand new preparation on the market for the thin-skinned die hards who keep trying to bake a beautiful brown and never do . . it's an ultraviolet-ray screening preparation that takes all the hurt out of sunshine . . it's wonderful for little tykes whose baby skins suffer from even slight exposure.

★ ☆ ★

Yipes! Up And At 'Em!

those, "you'll - go - crazy - for - 'em", maddening, maidenly, made-for-each-other, INSEPARABLES, the happiest collection you've EVER seen of perfectly styled JANTZEN SWEATERS that has arrived at TOWN 'SHOP . . All in cashmere-like Kharafleece . . treated to repel even the most ravenous moth . . won't wrinkle if you sleep in one . . trim-fitting PULLOVERS . . slick-chick CARDIGANS . . short sleeves and long sleeves, beautifully BUTTONED . . .

Prize winners for high school gad-abouts . . weightless wonders for working women . . minx or match modes for modern maidens headed for a college campus . . mix or match, pastel green and light green heather . . the luscious deep tone of American Beauty and rose heather . . a black and white with gray heather and all navy, these just for a STARTER . . at TOWN SHOP.

All sizes in PULLOVERS, $7.95 . . all sizes in CARDIGANS, (long sleeves, $10.95 and those LU-LU fine textured, firmly knitted, JANTZEN SKIRTS, with the custom-made look . . wear these wonderfuls from morn to midnight, for $11.95 . .

What Can You Say About JANTZEN . . well . . the joint's jumpin' with jazzy JANTZENS at 500 Main Street, the

TOWN SHOP

Don't Scrub a Moist

brow . . don't wade the melting asphalt . . don't wait at home and wonder WHERE to find those irresistible, do-things-for-your-contour, star-you-in-romance JANTZEN SWEATERS . . look to MILLER'S for those mould-your-silhouette SLIPOVER sweethearts . . those already-coming-in Zaza Gabor type CARDIGANS . .

The JANTZEN "glamour girl" classic, long-sleeved heather-blue CARDIGAN and "lucky", it's MATE in lighter blue blend . . the new "boxie pullover" with delicately scalloped cuffs, collar and waist . . and the heart-shaped touch . . a collar 'n cuff cardigan," trimmed lightly in lighter-toned scallops, fastened from your rounded chin to your hipbones with 8 dyed-to-match ocean pearl squares . .

Jewel COLORS, plain for the SLIPOVERS at MILLER'S . . wonderfully washable hint of heather in the CARDIGANS . . Foam and Forest green . . Peony pink and American Beauty . . very light and Coronation blue . . Blonde mink and brown with buff heather at MILLER'S . . where you can go gay as a gypsy with a RED slipover and Buttercup yellow CARDIGAN . . so throw caution to the winds . . encourage your imagination . . "life will be nothing but a bowl of woe", sez Freckles, without a wardrobe of INSEPARABLES by JANTZEN in KHARAFLEECE at 512 Main Street.

MILLER'S

★ ☆ ★

Do you know that the coolest looking summer frocks are DARK? . . black, forest green, brown and gray, with enough cover up to hide prickly heat or those mosquito bites you've been scratching? Gloves and stockings aren't left at home . . if this idea sounds like "too much" when it's too hot, try it and discover for yourself that fabric can protect from heat as well as cold . . the secret is in wearing clothes in hot weather that never bind, but that cover most of your body from the sun's penetrating rays.

★ ☆ ★

It May Be Apple Blossom

TIME in NORMANDY but the pretty girls in the land of sunshine by the sea, will be no more fragrant than the pretty girls along Main Street in our town if they've been to CURRIN'S and learned the secret mission of light SUMMER COLOGNES . . APPLE BLOSSOM by HELENA RUBINSTEIN with its hint of pale pink blossoms and the very same rich oil base that Helena Rubinstein uses in her famous fine perfumes . . $1.25 a BIG bottle. . . APPLE BLOSSOM fragrance also in DEODORANT, TALC, BODY POWDER, FOAM BATH, PERFUME and SILKEN PERFUME, the wonderful, creamy, pink lotion, that once rubbed (secretly) into your skin, near your pulsing temples, the throb in your slender wrist, the tender, tiny spot at the nape of your neck will make you feel, radiant, cherished, modern, "with dash".

CURRIN'S, right NOW, after the first day of summer, is waiting with OTHER warm weather COLOGNES . . BOURJOUS . . HOUBIGANT'S Belle Saison, Country Club and Frosty Bouquet . . TUSSY'S . . five fragrances, Contraband, Early Iris, Safari, Lilac and spicy White Carnation . . EVERY SINGLE ONE in bottles large enough so you can AFFORD to be extravagant, can afford to LAVE your satiny skin from top to toe . . SCADS of applications of cool as a mint julep COLOGNE for $1, so enjoy beauty refreshment with SUMMER COLOGNES at bargain prices from Ninth and Main.

CURRIN'S

★ ☆ ★

Don't give up the beauty battle if you are over 40, says one of our wisest women beauticians . . go at it with "wim and wigor" . . use a brush for lip beautifying . . give a lift to your brows with a slight up-tilt of color . . sweep hair upward and away from the shadows of increasing hollows at your throat . . be calm, even when Poppa lets the roast grow cold in the oven.