BASIN BRIEFS

Westside—A meeting of West-side-Lake County Pomona Grange will be held May 23. Westside Grange will furnish the ham and coffee; hot dishes to complete the meal, with other granges bringing desserts and cold dishes.

Alturas — The annual Surprise Valley Electrification Corporation meeting will be held at Alturas, May 16.

Admitted — Lyle Haley, son of Mr. and Mrs. Haley, Bonanza, and Mrs. Jean Estes, La Grande, has been accepted for admittance to the University of Oregon Dental School at Portland with the class entering in September, 1953. He is now completing his pre-dental studies at the University of Oregon in Eugene.

On College Paper — William Grandsness, son of Mr. and Mrs. Oscar C. Brandsness, 845 California, has been appointed business manager of the Oregon Daily Emerald, University of Oregon, by the Student Publication Board. He is a sophomore in business administration and has served this year as advertising manager of the Emerald.

Mother Day Dinner — Reames Golf and Country Club will have a Mothers Day dinner, Sunday, May 10. Members must make reservations by calling the club by Friday night, May 8.

Orions—will have a baked food and apron sale at Quality Food Store, Saturday, May 9. Those wishing to have donations picked up are asked to call 2-3548 or 4446.

Cooked Food Sale—sponsored by Eagle Auxiliary at J. C. Penney store, Saturday, May 9, starting at 9 a.m. members asked to bring home cooked and canned food and carry work to the store by 9:30 a.m.

Members of the Moose — and their invited guests are having a dance at Moose Hall Saturday night, May 9, starting at 9 p.m. Good music, free refreshments.

Monday Meeting — The Beauty Recreation Association will meet Monday, May 11, at 7:30 p.m., with E. J. Diehl, Klamath Reservation superintendent, guest speaker.

Klamath Falls Lioness — will meet Monday evening, May 11, at 8 p.m., at the Winston Purvine residence, Klamath Circle, OTI.

Mothers Day Dinner — at the Yacht Club, Sunday, May 10. Choice of baked ham or tenderloin steak. Strawberry shortcake. Members asked to call club for reservations.

At Las Vegas—E. E. Balsiger, of Balsiger Motor Company is attending the Western Region 6th annual reunion of Ford Merchandising School Graduates being held at the Last Frontier village at Las Vegas this week.

Klamath Sportsmen — will meet Monday, May 11, at 8 p.m., at the Winema Hotel. Sporting goods auction follows meeting, proceeds to go to building fund. Movie and refreshments.

OTI Faculty Wives—meet Tuesday, May 12, at King Hall on OTI Campus, at 7:30 p.m.

Ralph C. Neill—of the accident prevention division of the Industrial Accident Commission, was a Klamath Falls visitor from Salem, on a get-acquainted trip.

In Hospital—Mrs. Elsie Eggers of Olene is doing nicely at Klamath Valley Hospital after major surgery performed Tuesday. She can now have visitors.

To Portland—Mrs. Ida Grimes of Klamath Falls and Mrs. O. L. Brown of Olene left yesterday for Portland to spend Mothers Day with another sister, Mrs. Elizabeth Saunders.

Catholic Daughters—will hold business meeting Monday, May 11, at 8 p.m., in the parish hall to elect officers for coming year. All members urged to attend.

Hospitalized—Mrs. George Flitcraft, 1946 Earle, underwent major surgery Wednesday at Franklin Hospital in San Francisco. She is reported doing well.

Car Thefts Told Here

Some bold bandit late yesterday made off with a truck driver's two suitcases almost under the noses of the victim and several other drivers and helpers.

Harold N. Tingley, Norwalk, Calif., told City Police that while a big highway rig was parked on the Consolidated Freightways lot someone swiped the two suitcases, full of clothing and other personal effects, from the truck. Another driver, Cecil E. Reed, Torrance, Calif., found one of the suitcases a short while later where it had been discarded nearby. But a pair of slacks was missing from the other.

Gary Dawes, 1147 East, reported to police that a Navy storm jacket was taken from his car while parked on 12th between Main and Klamath.

Ted Paillette In Prison Camp

Mr. and Mrs. Henry B. Paillette, 231 Radcliffe, recently received a telegram from the Navy Department in Washington, stating that their son, Ted E. Paillette, is reported to be in a prison camp near Peking, China. They have just received a letter from the Navy, confirming the information reported in the wire.

It will be seven months on May 8 since they have had any direct message from their son, a corpsman in the Navy.

The letter stated that they would be allowed to write one letter a month to the boy, but no guaranty of delivery was made.

ON TRIP

PARIS (AP) — Former President Vincent Auriol is in Moscow on a non-political information-seeking trip, the Mexican embassy and a member of his staff said Friday.

Gift Shop To Hold Opening

FORT KLAMATH—Grand opening for a new Indian gift shop and museum will start at 8 p.m. Saturday evening.

Mr. and Mrs. Warren (Lefty Wild Eagle) Wilder are starting the new venture at a location one mile south of Fort Klamath at the junction of Highways 62 and 232. Two Indian teepees have been set up and special entertainment will be provided by visiting Indians from other tribes as well as members of the Klamath tribe. War dances and ceremonials will be held in Indian costume.

Jenie, Lefty's wife, and their three small sons will also participate in the dances.

Festivities will be resumed Sunday morning at 11 a.m. with the playing of the old Indian bone game. Lefty Wilder will be on hand to explain each move of the traditional game to visitors.

The gift shop and museum will operate all season, featuring Indian beadwork, basketry and souvenirs. The Wilders also have a fine collection of antiques which they have moved from their former home at the coast to Fort Klamath.

They operate a service station at the same location, but "Indian showmanship is my real business," according to Lefty.

Lake Searched For Lost Man

Search of Upper Klamath Lake waters for the body of Nels Nelson, about 70, missing since a boating tragedy April 4, was resumed today.

Sheriff Murray Britton, Deputy Dale Mattoon and County Jail Trusty Richard Biss formed the search party.

Two bodies have already been recovered. They were bodies of 4-year-old Connie Rae Sykes and her brother, Victor, 10. They were children of Mr. and Mrs. Raymond Sykes, whose cruiser was overturned in a storm off Eagle Ridge. Mr. and Mrs. Sykes and two other of their children managed to reach shore.

PICK UP

Deputy Sheriff Dal Reed left today for Reedsport to pick up and return Lloyd F. Dunlop wanted here to face a non-support charge.

RONALD LOWELL, of 326 North 10th St., Klamath Falls, Friday night received the Koyl Cup, award given to the outstanding man in the junior class at the University of Oregon. The Cup was presented at intermission at the annual Junior Prom. Lowell has made an outstanding scholastic record in the university, has been three times a winner of the $500 Standard Oil of California leadership scholarship, and is a member of the Varsity tennis team as well as being prominent in other activities on the campus.

Murden Woods To Speak at Church

Miss Murden Woods, daughter of the Rev. and Mrs. Martindale Woods, will speak and show her pictures on India at the Sunday evening fellowship hour at 7:30 p.m. Miss Woods served as a missionary in India for three years. The public is invited.

At the morning service at 11 a.m. the Rev. Lloyd Holloway will preach on the theme, "Great Mothers of the World."

Assault Case Dismissed

An assault charge against Lester Barton, 46, was dismissed in District Court here this morning on motion of Dist. Atty. Frank Alderson. The district attorney said the complainant, Daniel Adams, was not available to testify against Barton.

Barton, his brother, Loren, 31, and Kenneth Gardner, 31, were arrested and jailed in mid-April on charges of assault. Loren Barton and Gardner are charged in connection with an alleged attack on Henry Madden near the Fairgrounds. They have been bound over to the Grand Jury.

State and City Police joined in nabbing the three men, with an assist from Madden. When Madden was accosted by one of the men, identified by him as Loren Barton, he grappled with Barton and obtained the license number of a waiting car in which Barton escaped. The trio was captured through this license number.

Prior to the Madden attack, Daniel Adams had reported to police that he was accosted and struck by one of the men who falsely identified himself as an FBI agent.

Lester Barton was released this morning. Loren Barton and Gardner are in County Jail.

SHIPS HIT

TOKYO (AP) — The Navy said Friday the cruiser Bremerton and the destroyers Maddox and Owen had come under Red shore battery fire off Korea since Saturday, causing minor damage to the destroyers.

The Navy said the Bremerton was undamaged by a near miss Tuesday. The Maddox and Owen were fired on last Saturday.

Little Theater Show Slated

FORT KLAMATH—The date of Friday evening, May 29, has been chosen for a much anticipated entertainment in Fort Klamath, when Mrs. B. B. Blomquist, drama instructor at Klamath Union High School in Klamath Falls, will for the second time present her Little Theater pupils in a program to be held in the C. I. clubhouse under sponsorship of the Fort Klamath Civic Improvement Club. The initial program given here last spring by Mrs. Blomquist's "gals and guys" was much enjoyed by all who attended.

School classes for the term will be over by May 29, and the group will come early in the afternoon to Jackson F. Kimball Memorial Park at the head of Wood River, where they will hold a picnic before presenting the program in the clubhouse at eight o'clock the same evening.

Numbers will include several in a lighter vein of comedy, humorous sketches by Ray Long and Dave Maxwell, also juggling and clown acts, a tap dance by Nancy Antle, and youthful merrymaking in general.

On the more serious side and along classical lines will be selections by Ronald Colman and Jane Darton, the former being vividly remembered here from his last year's outstanding dramatic portrayal of Shakespeare's "Macbeth." Local people also remember with pleasure the quartet of four boys and their guitar, who will again sing several numbers on the forthcoming program.

In addition, Mrs. Blomquist plans to present her pupils in scenes from various popular dramas, names of participants to be announced at a later date, in the Herald and News columns.

At the next regular meeting of the Civic Improvement Club on Friday afternoon, May 15, final plans will be made for the visit of Mrs. Blomquist and her group, and committees will be appointed to make necessary arrangements for the evening's program.

Salem Places 14 Trackmen

SALEM (AP)—Salem qualified 14 athletes Thursday for the Class A state high school track meet, scheduled at Corvallis May 15-16.

Salem dominated the annual district 7 meet with a shot-putter, George Meyers, showing the way. He cracked the district record by more than three feet with a toss of 53 feet, 7 inches.

In class B, Gervais qualified seven men, who will compete in all but three events in the class B section of the state meet.

MITCH'S Grocery
OPEN SUNDAYS
7:30 a.m. to 10:00 p.m.
7 Days a Week
9th and Lincoln Ph. 2-2676

MOTHER'S DAY
SPECIAL
Bedding Plants
Flowering Plants
STANDARD FEED

BELL HOTEL
1300 Oak
1 Block From S.P. Depot
* WEEKLY RATES
* Plenty of Free Parking
* Attractive Rates for Railworkers and Truckers

604 Main
Next To Rudy's Men's Store
Carole Lee BAKERY
Phone 4363
Saturday Special
MOTHER'S DAY CAKES
Order Early
OUR SPECIALTY
Decorated Cakes of All Kinds
• PIES
• CAKES
• PASTRIES

TRANSPLANTER
21¢
Handy for garden or flower bed. Made of heavy steel with baked-on enamel finish.
ANOTHER GOODYEAR VALUE
GOODYEAR SERVICE STORE
11th & Klam. Ph. 8141

FOR SALE
Sandwich Shop & Fountain
Fully Equipped
Four Room Living Quarters
$3,500 Will Handle
Balance on Easy Terms
150 E. Main
Klamath Falls, Ore.

DANCE
So. 6th Community Hall
SATURDAY
VALLEY WRANGLERS
Dancing 9 'Til 1
Admission
$1.00
Tax Incl.

OPEN
A NEW SEAFOOD CENTER
Fresh fish and seafood of many varieties from our refrigerated retail case—including fresh crabs, clams, oysters, crab and shrimp, meat and sliced fish too.
In our SEAFOOD CAFE you can pick your lunch or dinner from the case and have it cooked to your taste.
Our specialties— FISH and CHIPS and a CAPTAINS PLATE that will really feed a hungry man.
We fix orders to go
SEAFOOD CENTER
3840 South 6th Across from the ball park
A small place—but the fish is fresh and the food is the best!

FOR MOTHER
SOMETHING SPECIAL
for
SOMEONE SPECIAL
IT'S THE "HOTPOINT" PAIR
HOTPOINT WASHER
Load it, set it, forget it. Put in the clothes and dial the amount and temperature of water you want . . . set the control for the length of washing time and forget about clothes washing. Your clothes are washed, rinsed and damp dried all automatically. All done the easy way by your HOTPOINT automatic washer.
$299.50
Budget terms of course

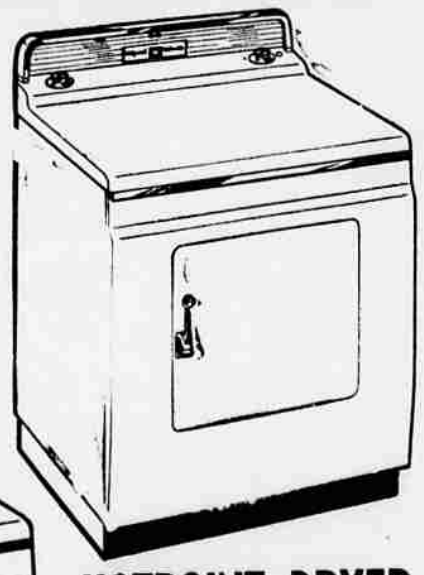

HOTPOINT DRYER
Just dial your heat and set the timer from 15 to 60 minutes and HOTPOINT does all the rest. No lint or moisture messing up your porch or kitchen from the SEALED HOTPOINT DRYER. Fluffy dry or ready to iron, just set it, HOTPOINT will do the rest.
$299.50
BUY THE PAIR
ONLY $10.00 DOWN
24 MONTHS TO PAY
FREE PARKING WHILE SHOPPING
GOODYEAR
GOODYEAR TIRES 11th and Klamath SERVICE STORE Phone 8141

PAMPER YOUR MOTHER ON MOTHER'S DAY WITH . . .

LINGERIE BY
Van Raalte
Nylon net, nylon Alencon or Chantilly lace accents, dainty embroidery whose delicacy is comparable to the best turned out by European nedleworkers, are features of the new Van Raalte lingerie. FLATTERING, PRACTICAL AND IRRISISTIBLE!
Slip Shown only 6.95
La Pointe's
IT'S A WONDERFUL STORE
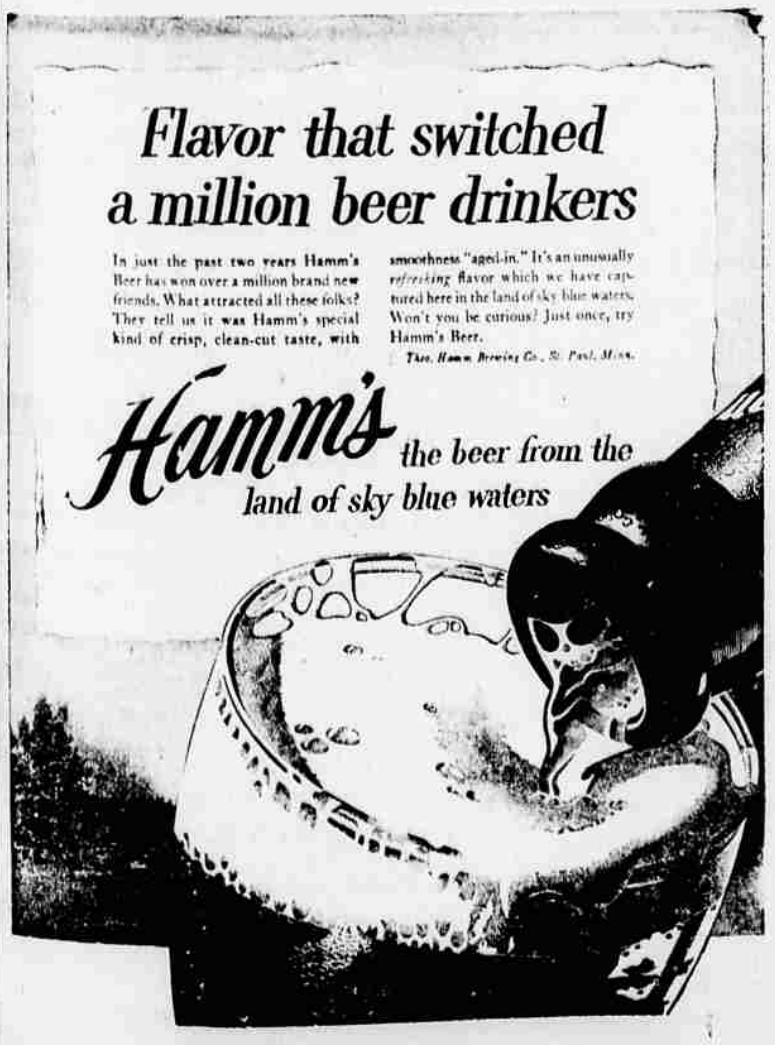
Flavor that switched a million beer drinkers
In just the past two years Hamm's Beer has won over a million brand new friends. What attracted all these folks? They tell us it was Hamm's special kind of crisp, clean-cut taste, with smoothness "aged-in." It's an unusually refreshing flavor which we have captured here in the land of sky blue waters. Won't you be curious? Just once, try Hamm's Beer.
The Hamm Brewing Co., St. Paul, Minn.
Hamm's the beer from the land of sky blue waters