Whitt Wings for Merchants

Panthers Wait District Play

...TY TENNIS champion Earl ...ols leads the Klamath Falls ...ing Club tomorrow in their ...t match, a scrape with the ...ding club in the California ...

...let Club Goes To ...edding

...e Klamath Falls Tennis Club, ...es with entries from despite the ...s weather, whipped up a team ...y minor preening Thursday ...y to travel to Redding tomor... for its first session.

...y Champion Earl Brooks leads ...local contingent, including Dr. ...e Tee, Bud Cone, Fred Klink, ...F Cole, Bob Rood, Chuck Bol... and Gene Gilbert.

...ssibility of membership in the ...nal Tennis Association, en...agement and development of ...g players in Klamath County ...promotion of interest in the ...ing local and regional tour...ments were discussed Thursday. ...fficers will be elected the after...n of May 19 at Monte Park.

...ouglas, ...Vall Golf ...eaders

...EXICO CITY (AP) — Ben Hogan ...s edge and his putting has ...and he already was counting ...on as the $15,000 Pan Ameri... golf tournament swung ...to the third round Saturday.

...he hackney stage the grim ...master, three-time winner of ...the Open championship, fi...ished a shaky 74, three strokes ...ff the leaders — Dave Doug...las Ari Wall. That's not a ...formable margin to hold over ...of the greatest finishers in ...game.

...Wall, a wiry young pro from ...Fla., added a 72 Friday ...for first round 69 while Wall, ...former Duke University star ...is widely known for making ...comeb...ks, bracketed a 70 with ...Douglas 71.

...ho gave Hogan a two-round total ...of 141, two strokes better than ...Walker Dickinson Jr., of Panama ...City, with 72-71, and three better ...than Hogan and Douglas Higgins ...of Wichita, Tex.

...Wall, now playing out of Palm ...Springs, Calif., has toured in two ...under 72s over the 7,400-yard ...Club of Mexico course. Hogan's ...rounds were 73 and 71.

...hamp Asks ...be for 'Date'

...LAND, Ohio (AP) — To keep ...an American going, heavy...weight champion Rocky Marciano ...invited challenger Joe Walcott ...to meet him at the movies in ...Akron May 8.

...The movies would be those of ...a fight in which Marciano lifted ...the title from Walcott and would ...Marciano claims, that there ...is nothing dirty about my part ...of the fight.

...Marciano says he will be in the ring again in ...Akron May 18.

...Marciano says Joe has openly ...used him of dirty fighting and ...I'm inviting Jersey Joe to ...town with me and newspaper...men in Chicago on May 8 and ...show the pictures of the fight in ...Akron last September."

...He accused Walcott of "trip...ping, clubbing talk, and cry...babying."

...ew Leader ...Pin Meet

...COMA (AP) — Gil Dell, Seattle ...bowling alley proprietor, fired a ...series Friday night to replace ...townsman Hal Messer as ...open division singles leader in ...the annual Northwestern In...ternational Bowling Congress (PI) ...tournament.

...Joe Boone, Paper Co. of Seattle ...held second place in the open live... competition with 2,793. Brem...er Bowling Recreation's 2,630 ...the men's Freeman's Tree ...Service of Salem, Ore., with 2,756, ...moved into third.

...Eric Ridgway of Olympia, who ...was in a possible new open di...vision lead after starting five strikes in a row in ...the third game, ran into a blow ...a split in the sixth and seventh ...frames and had to settle for a 633, ...only for fourth place.

...Charlie Root, coach for the Chi...cago Cubs, pitched for the Cubs ...in four World Series—1929, '32, '35 ...and '38.

Brooklyn Back In Top Spot

By BEN PHLEGAR
AP Sports Writer

Shades of '52. Those lady Brooklyn Bums are fattening up on the pore little second division teams again.

The terrors of Flatbush won the National League pennant last year by feasting on the last four teams. And today, after a 10 day absence, they're back in first place after a strict diet of the lower placed teams.

The Dodgers won their fourth straight last night, a 6-5 uphill battle with the fifth place Chicago Cubs. Prior to that they had won three straight from the last place Cincinnati Reds. And of their earlier victories three came over the seventh place New York Giants and three over the sixth place Pittsburgh Pirates.

On their only ventures against first division opposition, the Bums got spanked three times running by the Philadelphia Phillies.

POOR

Last year Brooklyn won 67 games and lost only 20 against the poor second division clubs. It had a poor 29-37 record with the three better first division outfits.

Last night's Brooklyn star was Pee Wee Reese who connected with a Dutch Leonard knuckleball in the eighth inning and drilled it into the lower leftfield seats at Ebbets Field with a runner on base.

Russ Meyer picked up the Brooklyn victory which, combined with a 5-2 loss by the Phillies to Milwaukee, put the Dodgers in sole place.

In other National League action the Pittsburgh Pirates won their third in a row at the expense of Cincinnati, 8-3, and the St. Louis Cardinals edged New York, 3-2.

FIRST LOSS

The Boston Red Sox pasted the first 1953 defeat on Cleveland's Bob Lemon by an 8-1 count. Lemon had won three. Detroit broke a six game losing streak at the expense of Philadelphia, 7-3. Washington nipped St. Louis, 6-5, as relief pitcher Sonny Dixon struck out the last three Brownies with the bases loaded. The Chicago White Sox weathered a series of late New York rallies to beat the Yankees, 6-5, in a three hour struggle at Chicago.

Boston's victory at Cleveland was the fourth in a row for the Jimmy Jarod Sox and moved them into fourth place.

The Athletics poked three of Ned Garver's flutterballs into the Briggs Stadium seats but each of the drives—by Eddie Joost, Gus Zernial and Cass Michaels—came with the bases empty. The victory was the first this year for Garver who had lost three.

HOME RUN

Vic Wertz homered with two men aboard as St. Louis scored four times in the first inning against Washington. But Wertz was one of the three Brownies who fattened with the bases loaded and St. Louis trailing by a run in the ninth.

Trailing 5-1 after six innings the Yankees rallied for a pair of runs in the seventh, two more in the eighth and filled the bases with one out in the ninth before Saul Rogovin came in to strike out Yogi Berra and get Billy Martin on a sinking liner to right field.

Paul Pettit, Pittsburgh's $100,000 bonus baby of 1950, paid his first Major League dividend as he got credit for the victory over Cincinnati. He needed help from Johnny Hetki in the seventh and Murry Dickson came on in the ninth but it was Pettit's game, his first decision. Pete Castiglione homered twice for the Pirates.

FADE

The fast fading Phillies, who now have lost four and tied one in their last five starts, were held at bay by righthander Jim Wilson who contributed a home run to the 10-hit Milwaukee attack. Joe Adcock and Andy Pafko also homered for the Braves.

The Cardinals continued their unbeaten tour of the East at the expense of Dave Koslo. The Giants had one bad inning, the third, when the Red Birds put together four singles after two were out to score three runs—all Gerry Staley needed to register his second victory. The New York runs came on a second inning homer by Al Dark.

TENNIS

HAMILTON, Bermuda — Don McNeill and Bob Falkenburg gained semi-finals of Coral Beach tennis tournament.

BOURNEMOUTH, England — Doris Hart, Coral Gables, Fla., and Shirley Fry, Akron, O., gained finals in British Hard Courts Championship.

UNDATED — The Netherlands, Spain and Norway took the lead in their first round matches in European Zone Davis Cup play.

BASEBALL

CHICAGO — President Will Harridge of the American League fined Manager Paul Richards and Outfielder Minnie Minoso $100 each for unseemly conduct in Thursday's 6-1 loss to New York.

GOLF

MEXICO CITY — Ari Wall of Honesdale, Pa., tied with Dave Douglas of Newark, Del., for second round lead in Pan American Open golf tournament with scores of 141.

In 26 Florida exhibition games the New York Yankees drew 123,780 fans. In 1952 they played three less games before 103,744.

TIME OUT!

"Well, of all people! Tom, look who's here watching the running of the Kentucky Derby!"

PACIFIC COAST LEAGUE

	W.	L.	Pct.	GB
Seattle	21	10	.677	
Los Angeles	21	11	.656	½
Hollywood	19	13	.594	2½
Portland	16	13	.552	4
San Francisco	13	18	.419	8
Sacramento	11	14	.379	9
Oakland	11	19	.367	9½
San Diego	10	20	.333	10½

Friday's Results

Sacramento 2-5, Los Angeles 1-7
Hollywood 4-9 Portland 3-0
Seattle 4, San Francisco 0
San Diego 10, Oakland 6

NATIONAL LEAGUE

	W.	L.	Pct.	GB
Brooklyn	10	5	.667	
Philadelphia	9	5	.641	½
St. Louis	7	4	.636	1
Milwaukee	7	5	.583	1½
Chicago	5	5	.500	2½
Pittsburgh	6	9	.400	4
New York	5	10	.333	5
Cincinnati	2	8	.200	5½

Friday's Results

St. Louis 3, New York 2
Brooklyn 6, Chicago 5
Pittsburgh 8, Cincinnati 2
Milwaukee 5, Philadelphia 2

AMERICAN LEAGUE

	W	L	Pct.	GB
New York	11	4	.733	
Cleveland	8	4	.667	1½
Chicago	9	6	.600	2
Boston	7	6	.538	3
St. Louis	7	7	.500	3½
Philadelphia	7	7	.500	3½
Washington	5	10	.333	6
Detroit	3	13	.188	8½

Friday's Results

Detroit 7, Philadelphia 3
Chicago 6, New York 5
Washington 6, St. Louis 5
Boston 8, Cleveland 1

Western International League

	W	L	Pct.
Lewiston	6	0	1.000
Tri-City	4	2	.667
Yakima	5	3	.625
Victoria	4	3	.571
Vancouver	3	3	.500
Calgary	2	3	.400
Wenatchee	3	5	.375
Edmonton	1	3	.250
Salem	1	3	.250
Spokane	1	5	.167

Friday's Results

Wenatchee 1, Salem 0 (13 innings)
Vancouver 4, Yakima 3
Lewiston 6, Edmonton 1
Victoria 7, Tri-City 3
(Only games scheduled)

Minor League Baseball

By The Associated Press
AMERICAN ASSOCIATION

Indianapolis 5, Kansas City 4 (11 innings)
Louisville 3, Toledo 1
Minneapolis 8, Columbus 1
Charleston 3, St. Paul 2

INTERNATIONAL LEAGUE

All games postponed

TEXAS LEAGUE

Shreveport 6, Dallas 4
Houston 6, Oklahoma City 5
San Antonio 10, Tulsa 2
Fort Worth at Beaumont, postponed

WESTERN LEAGUE

Des Moines 2, Denver 1 (11 innings)
Other games postponed

PIONEER LEAGUE

Ogden 1, Boise 0
Great Falls 1, Pocatello 0
Idaho Falls 4, Billings 3
Magic Valey at Salt Lake City, Postponed, wet grounds.

Tacoma Third In Team Event

TACOMA (AP) — Tacoma's Sixth Avenue Lanes rolled 2,551 to take over third place in the Class A team event Friday night in the 30th annual Northwestern Women's Bowling Association tournament.

Lucky Lager of Tacoma with 2,605 and Mandy's Market of Portland at 2,581 are one-two in the competition.

Machmists' Local No. 1374 of Vancouver, Wash., shot 2,674 to take third place in the booster division team event, while Foster's Market of Pendleton, Ore., rolled 2,065 to move into the fourth spot in the same bracket.

In the B Division ladder the Bohemian Club of Boise, Ida., shot 2,287 to take over sixth place and Mullinex Supply, also of Boise, hit 2,272 for ninth place.

Twelve Vancouver, Wash., teams will roll on Saturday's program.

Makeup

PORTLAND (AP) — Lewis and Clark will meet Willamette here Monday in a makeup Northwest Conference baseball game.

The game, scheduled for Friday, was postponed because of rain.

In eight years of pitching for the Braves, lefthander Warren Spahn has won 122 games and lost 91.

Chiloquin Scuttles Bonanza

FINAL STANDINGS

	W	L	Pct.
Chiloquin	5	0	1.000
Malin	5	2	.600
Merrill	3	2	.600
Sacred Heart	2	3	.400
Bly	2	3	.400
Bonanza	0	5	.000

Scores Yesterday

Malin 3, Sacred Heart 0
Chiloquin 16 Bonanza 1

Chiloquin left no doubt about its superiority in the Klamath County prep baseball league yesterday with an 18-1 victory over Bonanza, a win the Panthers didn't need to win the title.

After Bly upset Merrill, Chiloquin could have lost to the Antlers and finished high percentagewise—but the Panthers hit the ball yesterday like a title was at stake.

In the other game on the program, Malin blanked Sacred Heart, 3-0, to finish in a second-place tie with Merrill.

Chiloquin has a Dist. 5 date now. If the Panthers can get over this one—team, date and site not determined at this writing—then the Panthers will enter the quarter-finals in the state playoffs.

TWO HITS

Champ Hatcher went all the way for the Panthers, giving Bonanza two skimpy hits. Meanwhile, Chiloquin was rapping the Janssen brothers for 11 hits and the Antlers were helping out with hobbles.

Jo Ja George, Chiloquin's top pitcher, played third base and rapped out a three-run home run in the first inning as the Panthers scored in every inning but the seventh when they didn't have to go to bat.

Scott Hartley led the parade with four hits in five trips.

Gary Mauney pitched three-hit ball for Malin, giving up two blows in the first inning, just one the rest of the way. But the Trojans didn't cash in on his two hits as Malin took an early lead on Rod Lyon's triple off Wayne Neubert in the first inning.

TWO MORE

The Mustangs scored two more in the third inning on Mauney's single and an overthrow.

At that, Neubert gave up just five hits but six Sacred Heart errors were costly for the Trojans. Mauney, in addition to his three-hit shutout, collected two of the Mustangs' five hits.

Line scores:

Bonanza	000	010	0-	1	2
Chiloquin	433	116	x-18	11	

H. Janssen and C. Janssen; Hatcher and Anderson.

S. Heart	000	000	0-0	3	6
Malin	102	000	x-3	5	1

Neubert and Thill, Mauney and M. Macken.

6 in Row For Broncs

By The Associated Press

A veteran pitcher whose baseball meanderings carried him through the Pacific Coast League and in and out of Mexico gave the Lewiston Broncs their sixth straight win of the Western International League season Friday night.

Manny Perez set down the Edmonton Eskimos, 6-1, at Lewiston, as the Broncs got to Larry Manier for five hits and six walks, and took advantage of five Edmonton errors. It was Perez' second victory of '53.

WALKATHON

At Kennewick, Victoria defeated Tri-City, 7-3, in a baseball version of a "walkathon." Lou Hopp, winning pitcher, gave up 19 bases on balls in the basepath bunion derby but Tri-City politely reciprocated by leaving 21 men stranded. Victoria nailed things down in the sixth with a four-run outburst capped by Lou Branham's triple.

By contrast, the Wenatchee Chiefs went 13 innings to eke out a 1-0 victory over the Salem Senators in an errorless game at Salem. Reliefer Art Amaya, who took over the Wenatchee mound chores in the 10th, tripled in the top of the 13th and came home on Chuck Malmberg's outfield fly. Jack Hemphill went all the way for Salem, giving up only six hits. Starter Jack Klein and Amaya yielded four between them.

EDGE BEARS

Vancouver's Capilanos shoved across the winning run in the ninth to edge the Yakima Bears, 4-3, at Yakima. Jim Wert walked, stole second, went to third on catcher Bob Day's wild throw and scored on a fly to center by K. Chorlton, who joined the Caps this week on option from Seattle in the Pacific Coast League.

The games all were the openers of series which continue Saturday. Calgary and Spokane were not scheduled, but will play a day-night twin bill at Spokane Saturday.

Clauson Wins

Ronnie Clauson led Junior Rifleers Thursday in the .22 gallery range shoot at the airport with 197 hits out of a possible 200.

The Junior Rifle Club meets every other Thursday under supervision of Senior Rifle Club members. Interested juniors are invited to join the club, affiliated with the National Rifle Association.

Other Thursday scores: Bob Baggett 191, Norman Ward 183, Dick Tracy 182, Dwain Epps, 179, Chris Mitchell 178, Orville Vaughn 177, Marvin Worden 172, Larry Brown 167, Davison 165, Don Gaily 163, Brooks Kendal 136 and Bob Avejine 104.

BOWLING

MOOSE PA'S

	W	L
Leach Service	58	42
Suburban Flower	57	43
Drumstick	55	45
Summers Lane Tavern	52	48
Interstate Waterboys	51½	48½
Ward Brothers	49½	50½
K Amusement	49	51
Suburban Tavern	47	53
Stone's Signal Serv.	42	58
So. Ore. Welldrillers	39	61

Scores Last Night

Sub Flower 4 K Amusement 0
Stone's 2 Sub Tavern 1
Drumstick 3 Welldrillers 1
Leach 3 Wards 1
Summers Lane 2½, Interstate 1½

Leach Service holds a one point lead in the Moose Pa's Bowling League but Suburban Flower and Drumstick are closing the gap.

Leach whipped Ward Brothers, 3-1, last night while Drumstick was posting the same score over the So. Ore. Welldrillers and Suburban Flower was blanking K Amusement, 4-0.

Bob Causemaker of Suburban Flower was high for single game with a 219, seven pins better then than Charlie Booth's 212. But Booth, rolling for Drumstick, added lines of 176 and 194 for a 582 series, the top three-game score.

Gino Rosteroll's of Leach Service had a 565 on games of 177, 186 and 202.

Stone's had the top team game, 954, while Suburban Flower put together games of 924, 942 and 874 for a 2740 team series. Leach's 848 was the second high game and its 2731 the next best series.

JR. TIMBER TUMBLERS

	W	L
Gutter Gang	14	7
Gutter Rats	13	7½
Ten Pinmen	10	11
Cellar Dwellers	10	11
Pin Setters	2½	13½

Last Week's Scores

Gutter Rats 2 Gutter Gang 2
Ten Pinmen 3 Cellar Dwellers 1

The five-team Junior Timber Tumblers League — now that the Foul Liners have dropped out—went into today's action at Lucky Lanes with the new Gutter Gang five leading the loop on percentage.

Last Saturday's action saw Bill Woods roll the high series with a 151-135-137-453 string. Clinton Armstrong was second with 449 and Phil Sheridan third with 413.

The Ten Pinmen captured high team honors with an 896 game and 2549 series. The Cellar Dwellers with 884 and Gutter Gang with 831 followed. The Gutter Rats had the second high series, 2544, then Gutter Gang with 2508.

TONY ROSS
. . . on elimination card

Matmen Mix For Scrap With Champ

Matchmaker Mack Lillard has a unique elimination card lined up for Wednesday night with the winner earning a shot at Danny McShain, world's junior heavyweight wrestling champion, next week.

Six wrestlers are down for action in five 20-minute, one-fall bouts.

In the event the scraps go the distance, five judges will be picked at random from the audience to name the winner.

In the first round, Irish Paddy Mack of Boston tangles with Al Szasz, George Drake of Los Angeles meets Tony Ross, and Bill Fletcher faces Tommy Martindale.

The winners of these three matches stay in the running. The winner in coin-flipping will draw a bye and meet the winner of the other two. The winner of the final bout will earn a shot at McShain, colorful champion who hasn't shown here since the war years.

Reserved tickets are on sale at Castleberry Drugs.

Walls Edges Joe Kahut

EDMONTON, Alta. (AP) — Earl Walls, 193½, Edmonton, won a close 10 - round decision Friday night over Joe Kahut, 187, Woodburn, Ore., in a fight billed as for the Pacific Coast heavyweight title.

Kahut was down for a nine count in the second round, but piled up points in the late going on his sharp infighting as Walls missed repeatedly.

One official scored it a draw, the other two narrowly favored the Edmonton battler who holds the Canadian heavyweight crown.

People DO Read SPOT ADS —you are!

AT SECOND BASE for the Klamath Merchants tomorrow at Recreation Park will be Al Herrera (above), ex-Klamath Union High School pepper-pot. The local semi-pro team faces Alturas in a pre-season tilt.

Herald and News
SPORTS
RED HURD, Sports Editor

Stars Tumble Bevos Into Fourth Position

By The Associated Press

Portland looked like an up-and-coming ball club when it invaded Hollywood for the current series, but four straight setbacks, three of them shutouts, have put a damper on the team's drive and knocked it from third into fourth place in the Pacific Coast League standings.

Hollywood took over the third spot Friday night, beating the Beavers twice, 4-3 and 9-0. Portland scored two runs in the final inning of the first game to take a 3-2 lead but Tommy Saffell slammed a long hit to center with Chuck Stevens on in Hollywood's half and circled the bases for an inside-the-park homer and the winning run.

GETS IN

Hollywood's third base coach, Gordon Maltzberger, tried to flag down the flying Saffell but he kept going and beat the throw to the plate by a whisker.

Portland's Lyman Linde stopped Hollywood outfielder Ted Beard's streak after he had hit safely in 12 successive times at bat, tying a PCL record of 23 years' standing.

Linde forced Beard to fly out in the first game of the doubleheader, but Beard then rapped two hits in his next two tries. Mickey Heath of the old Hollywood club jointly holds the record with Beard. Harry Fisher fashioned the second game shutout, allowing five hits and scattering them.

Seattle bumped San Francisco, 4-0, and took over the league lead. Jim Davis, a resident of San Francisco, limited the Seals to six hits and got fine fielding support.

Artie Wilson, Rainier infielder, socked a homer over the right field barrier in the seventh. It was only the fifth homer of his pro baseball career. Wilson also figured in four double plays Seattle turned in to stop potential Seal rallies.

THIRD STRAIGHT

Los Angeles dropped its third straight game to Sacramento, 2-1, before it finally came to life and salvaged the second game, 7-5, although barely staggering in.

The Angels are showing signs of drooping, even though Sacramento has been playing heads up ball from the very start. Ken Gables held Los Angeles to five hits in the opener and the Sacs got to Cal McLish for 10. Bill Padget got credit for the second game but he needed help from Bill Moisan.

Oakland's pitchers were wild and gave up 13 bases on balls as San Diego beat the Acorns, 10-6. Manager Augie Galan used six hurlers in an attempt to save the game but a four-run splurge in the seventh by the Padres clinched it.

Ducks Lose First Game

Northern Division Baseball
By The Associated Press

	W	L	Pct.
Oregon	5	1	.833
Idaho	3	3	.500
Washington State	4	4	.500
Oregon State	2	2	.500
Washington	1	5	.167

Friday's Result

Washington State 2, Oregon 0

Saturday's Schedule

Oregon at Washington State

PULLMAN, Wash. (AP) — Washington State handed Oregon its first defeat of the Pacific Coast Conference Northern Division baseball season Friday, 2-0, on Glen Krane's 375-foot homer in the bottom of the eighth inning with a mate aboard.

Krane hit his long four-master to left center after Jim Williams had reached first base on the Duck's only error of the game. The clout was one of four hits given up by Oregon's Norm Forbes. The Cougars' Landy James doled out five hits, but not a Duck got as far as third base after the first inning.

Oregon, with a 5-1 league record, is two games out in front of Idaho, WSC and Oregon State, all bunched at the .500 mark.

Saturday's only division game will be the second of the series here between the Ducks and Cougars.

NO GOLF

Cold weather and snow flurries cancelled yesterday's first round of Reames' Oregon Women's Golf Association play.

The same pairings will be used for next week's first of six OWGA rounds, the low scorer in four of the six tourneys to pick up a sterling silver trivet as a prize.

Women golfers are paired in Class A, B and C.

HOTELS
OSBURN ★ HOLLAND
EUGENE, ORE. MEDFORD
Thoroughly Modern
Mr. and Mrs. J. E. Earley and Joe Earley
Proprietors

Alturas Sunday Foe Here

By RED HURD

Klamath baseball fans get their first official peek at the Klamath Merchants tomorrow, 2 p.m., at Recreation Park when the local semi-pro team hosts Alturas in a pre-season skirmish.

Irv Whitt, who has had professional baseball experience in the now-defunct Far West League and Western International League and now coaches in an unofficial capacity for the Oregon Tech Owls, will be on the mound for the Klamath nine.

Manager Hi Hatfield is waiting for the game with tongue in cheek. The baseball veteran is trying to revive interest here in semi professional baseball—but against terrific odds.

NO MAZOOLA

So far interest isn't the only thing lacking. There's shortage of money too. Hatfield needs a merry tune at the turnstiles to make things go. He's anxious for the Merchants to step up fan enthusiasm with a good performance.

Hatfield, still handy with the bat, will handle one outfield chore along with Willie Dunster and Fran Miler.

Don Peterson, coach of the Klamath Union High School Wildcats and ex-Portland high school star, will be at the shortstop position.

Kenny Young, ex-Pelican catcher, is Whitt's battery mate.

FIRST BASE

Hank Decker, also in the city school system and a former athletic star with St. Mary's, holds down the first base job.

Two other ex-Pelicans, Gary Dawes and Al Herrera, earn starting jobs — Dawes at third base, Herrera at second.

The Merchants—it's likely their name will be changed to something more glamorous—open the Oregon-California Border League season May 17 when they host Lakeview.

Alturas travels to Burns in the other opener in the new four-team league.

Scores

COLLEGE BASEBALL
By The Associated Press

Washington State 2, Oregon 0
Washington Frosh 9, Sand Point Naval Air Station 7
Willamette at Lewis and Clark, postponed, rain (rescheduled Monday)

COLLEGE TRACK

Lewis and Clark 85½, Linfield 41½

Oregon Prep Results
By The Associated Press

Baseball

Pendleton 10-11 La Grande 0-1
Oswego 5 Wy-East 1
Harrisburg 7 Halsey 1
Hillsboro 2 Forest Grove 1
Cascade Locks 8 Culver 0 (District 6-B championship)
Jewell 13 Knappa 5
Philomath 9 Monroe 5

Track

Eugene 112 9-12 Cottage Grove 96 7-10 Oakridge 49 Springfield 41½, Pleasant Hill 38 2-3 Creswell 30 Willamette 24 Elmira 20 University 11 1-5 Junction City 7 Florence 1
Lowell 222½ Coburg 68½ Mapleton 49 Triangle Lake 34 Mohawk 29 McKenzie 20
Hillsboro 90½ Beaverton 62 Forest Grove 33 Tigard 18½ Sherwood 5
Milwaukie 87 West Linn 56 2-3 Oregon City 7 1-3
Salem 66 1-3 Gresham 58 2-3
Portland Schools
Grant 56 Roosevelt 54 Benson 17 Jefferson 85½ Franklin 34½ Washington 8
Vancouver (Wash.) 74 Lincoln 29 1-3 Cleveland 26 2-3

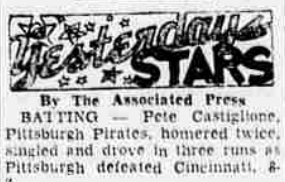

By The Associated Press

BATTING — Pete Castiglione, Pittsburgh Pirates, homered twice, singled and drove in three runs as Pittsburgh defeated Cincinnati, 8-3.

PITCHING—Sonny Dixon, Washington Senators, came in as a relief pitcher with the bases loaded and none out in the ninth inning against St. Louis and struck out the side to save a 6-5 victory for Washington.

TROUT MAN — George Trautman looks more like Huckleberry Finn here than president of the National Association of Professional Baseball Leagues displaying a seven-pound trout he caught at Deland, Fla.

New Location... Yellow Cab Co.
927 Klamath Ave., Opp. Bus Station
DON'T ROAM — PHONE 2-1234
Free phone at old location on South 8th