BASIN BRIEFS

...Tonight—at the KC Hall ...music by Four Clovers, ...Hall - price admission.

...Program — Maud Holmes, chairman of the Academy of Friendship, Women of ...will hold her chapter program at Moose Hall, April 14. ...initiation, entertainment and refreshments. All members of ...and Women of Moose urged ...attend.

...is Invited—to the Fellowship ...7:30 p.m., Sunday, at the ...Methodist Church. The evening will be devoted to a study ...discussion on Africa. The Rev. ...and Miss Miriam Smyth ...present a filmstrip on African life and a brief report on ...rights.

...—Jolly Neighbors meet ...8 p.m., at the home of ...Oegman, 2245 Rad... Refreshments will follow a business meeting.

...PTA—will meet Tuesday, ...at 7:30 p.m., at Butte ...High School. ...there will be election and installation of officers.

Dorris Womens Club—will meet Tuesday, April 14, at the school and will elect officers. They will combine with the Dorris PTA meeting for a joint meeting and refreshments. Speaker will be Mrs. William Hugging of Sacramento, CFWC chairman of mental health and rehabilitation.

In Reply—to the many who have called about Mrs. C. H. Underwood, 320 N. 7th, visitors are now allowed. Mrs. Underwood is in traction in bed as part of the treatment for her back injury.

Aloha Chapter 81—No-host dinner in honor of Associate Grand Matron, Irene McKinley, Portland is slated for April 14, 5:30 p.m. at Jen-Ed's. For reservations call Edna Jones—3441, or Martha Powell—5869.

Aloha Chapter 81 OES—April 18, Saturday, 8 p.m., is the established date and time in the Masonic Hall for the reception honoring Letha Murphy, Grand Martha of the Grand Chapter of Oregon. All Eastern Stars and friends are invited.

Special Meeting — Past Noble Grands Club Special meeting is slated for Monday, April 13 in the IOOF Hall, 2 p.m. All members requested to be present.

Leaving — Mrs. Ronald Ward, Tulelake left Friday for Portland to spend Mother's Weekend with her daughter Lucille at Lewis and Cark College.

Traveling—Mr. and Mrs. Otto Haynes, Tulelake, and their son Larry are spending this weekend in Granger, Wash., attending the wedding of a nephew. They were joined in Corvallis by their daughter Polly, student at Oregon State.

In Service—Five Tulelake boys have reported to Fort Ord for Army service. They are Corky Carroll, Richard Bunch, Eddie Martin, Brian Doig and Dallas Hargrave.

Meeting — Fairview PTA executive meeting scheduled for Monday, April 13, at 1 p.m. in the principal's office at the Fairview school. All officers are requested to be there as PTA convention plans will be discussed. The convention will be held in Medford, April 21-22-23.

Speaker—Lydia Gearhart, field worker for the women's division of Christian Service of Methodist churches will speak to the WSCS, Monday, April 13, 10:30 a.m. at the church. Miss Gearhart is an authority in her field and her address should prove interesting. There will be a 12 noon potluck luncheon.

Traveling—Members of the Business and Professional Women's Club will travel to Medford today to attend sessions of the Spring BPW conference. The meeting will include a dinner and breakfast at the Medford Hotel. Attending will be Edna Albrecht, district chairman, Beth Griggs, president of the Klamath Falls club, Mae Phinney, Dorothy Lowell, Mary Bothwell, Suzanne Hamilton, Dena Backes, Lillian Otterbein, Loy Smith, Kathleen Kriz, Beulah Elliott, Imogene Boothby, Nell Stewart, Martha McCollum, Ellen Upp and Maude Davis.

Home—Yeoman 3-c Jerry Hayden, U. S. Navy, is home this weekend to celebrate his 21st birthday with his mother, Mrs. Jeannette Hayden, 309 Mortimer Street. He is stationed at Alameda and has been in the service 2½ years.

...Fannie May Thompson

...eechfest ...Tonight

...contestants in speech ...sponsored by Toastmistress Club of Klamath Falls, Medford, Grants Pass, will compete ...Sunday for regional honors, ...winner to go to the state meet. ...competition will be held ...the Spring and the Na... contest is scheduled for Portland ...the summer.

...meeting here will be held ...Room of the Willard Hotel ...luncheon at 11:30 a.m. A business meeting will be held in the ...along with the speech contest ...the luncheon.

...Fannie May Thompson will ...the Mt. Mazama hostess ...Falls, giving the ...Winning Friends."

...Burrman, Medford, will ...The Middle East and Its ...Mrs. Merle Woodward, ...will speak on "The ...

...Ohio and Alice Jarvis ...other local contenders. ...were Wanda Elliott, Dr. ...Gregory and Robert W.

...CHICAGO LIVESTOCK

...(AP)— Hogs sold at ...steady prices Saturday ...week of sharp advances. ...and sheep also were quot...

...receipts, aggressive buy... local packers and expand... from order buyers ...a gain of about 75 cents ...ewes and gilts for the week. ...jumped $1.00 to $1.25. Feature ...week's trade was a shift in ...to hogs with more weight. ...major wholesale pork cuts ...$1.00.

...receipts 100 Saturday but ...during week. Up 25 cents ...last week and a good 80 per ...greater than in the same week ...ago. However, cows, bulls ...were comparatively ...Slaughter steers and heifers ...steady to 50 cents lower ...week ago. Top was $27.00. ...prices were marked down ...receipts increased both ...and other markets. ...ranged to $2.00. Receipts ...estimated at 100.

...tin Heads ...District

...series of promotions an... by A. C. Stewart, vice ...of the Union Oil Com... of California, W. I. Martin, ...been serving as district ...manager at Seattle, is moved ...manager of the Northwest ...

...new capacity, Martin will ...charge of all company activ... Washington, Oregon, North... and Alaska. He succeeds ...Wise, who has resigned to ...an appointment as a... of... with McKales Corporation. ...R. McCloud, who has been ...of retail sales for the ...territory for the past ...and a half, will replace Mar... district sales manager at Se... while G. F. Herrman Jr., will ...transferred from Stockton, ...to replace McCloud.

...land, H. W. Bragg will be ...to Los Angeles as as... manager of the Southwest ...and C. T. Carrington will ...from San Francisco to re... Bragg as district sales man... Portland.

...ople DO Read SPOT ADS —you are!

KLAMATH FALLS barbershoppers will do their stuff tonight at the annual meeting. Pictured above is the Klamath barbershop choir.

Basin Industrial

(Continued from Page One)

of manufacturers, whose greatest considerations are the proximity of raw materials, transportation, power, labor supply and markets a city must have specific and usable advantages. In this respect Klamath Falls has stood up in very good shape.

However, there is a definite place for new industries. For example livestock is being shipped out which could be processed into the finished product here. Attention has been called to the fact that for every beef animal that is shipped out of this region $35 goes along with him, which could be paid for labor. The differential between the raw materials and the finished product is new money, created here to be spent with local commercial houses.

LIVABILITY IS IMPORTANT

Among Klamath Falls greatest assets are the substantial homes, educational institutions, churches, parks and recreational facilities for the youngsters and adults alike. A very pertinent question was brought to the fore at a recent meeting of a group of industrialists, held in the east. The question bears on the rating that is given cities that develop these cultural factors in relation to industry and commerce. "How will these assets be rated by the manufacturer seeking a new location, or one who is considering the enlargement of an existing plant," is the question.

A student of industrial research and development answered the question by pointing to a city in Ohio which, because of its superior recreational facilities and cultural advantages, won out in competition with a city equally favored in the matter of raw materials, labor, power, transportation, etc., and acquired two large industries, and in entirely different lines. According to the presidents of both concerns it was the livability of the winning city that compelled the decision in its favor.

The subject of industrial progress is one that can almost be considered technical, and to those capable of analyzing this subject it is evident that Klamath Falls' future is as much a matter of expansion as of acquisition. There are located in this community many smaller institutions, manufacturing specialties, that have before them an unlimited future, and by careful nourishing on the part of the public these institutions will grow on the merit of their products. It will be history repeating itself because Klamath Falls, today, is comprised largely of industrial institutions that originated here, expanded slowly, and today take their place as leaders in the production of their particular commodities.

Women's Club Members Back

Three members of the Klamath Falls Library Club had returned Saturday from the annual spring conference of the Oregon Federation of Women's Clubs in Salem.

Representing this city at the conference were Mrs. Fred Hoagland, president of the library club, Mrs. John Baker, first vice president of the group, and Mrs. Walter Brown, library club member and chairman of the federation arts division.

Highlight of the Salem conference Wednesday was a panel discussion on finances moderated by Mrs. T. S. Chapman, first vice president of the General Federation of Womens Clubs in Washington, D.C.

Irma Lowe Takes Post At Craigs

Irma Lowe, Klamath Falls, has accepted a position as manager trainee at Craigs and starting June 1 will take the place of Mrs. Isabel Krueger, manager who is taking a two-months leave of absence during June and July.

Mrs. Krueger will go to Chico, with her children, Patricia, Charlene, Billy and Richard to visit friends.

Upon Mrs. Kreugers return here, Miss Lowe will be transferred as manager to another Craig's Store.

Barber Shop Quartets To Play To Sellout Crowd

Barbershop quartets here for the sixth annual parade of Barbershop Quartets tonight in the Pelican theater, are warming up their vocal chords to present a repertoire of harmonizing to a sellout house.

The non-profit SPEBSQSA brings some of the finest voices on the Pacific Coast to Klamath Falls.

Bob Perkins will be master of ceremonies.

Curtain time is 8 p.m.

The Klamath Falls chapter was organized May 1, 1897, and membership has increased from 16 to 60 including men from Tulelake, Merrill, Malin, Bonanza and Bly.

Officers and members of the chapter follow:

Officers—Charles F. Bane, pres; Olney L. Rudd, imm. p. pr.; Henry Colfelt, vice pres.; Fred B. Southwell, treas.; L. H. Stone, sec; A. M. Davison, del; B. A. Loftsgaard, alt. del; John H. Houston, ch. dir; B. A. Loftsgaard, ch. dir.; Homer Amoureux, lib.; Dr. E. M. Marsha, bd. mem.; D.R. F. W. Peak, bd. mem.

Members — Homer Amoureux, Everett R. Ball, Charles F. Bane, J. M. Barnes, W. L. Bullard, Dave Carman, Pete Carter, Woodrow J. Chambers, Matt Christian, J. T. Cier, Henry Colfelt, Jess Crabtree Jr., Claude H. Davis, A. M. Davison, Reno DeBortoli, Howard S. Dewey, Vernon Durant, John B. Ebinger, M. E. Ferebee, Wesley Guderian, H. E. Hamaker, Howard R. Hansen, House Brothers (4), John H. Houston, E. M. Igl, and Frank W. Johnson (MD).

Ray Johnson, Delmar B. Jones, Lynn Keller, Don Kirkpatrick, B. A. Loftsgaard, Al A. Longe, H. H. Madole, Dr. E. M. Marsha, Jed L. Murphy, Woody Murphy, George A. Myers, Leslie A. Myers, Dr. F. W. Peak, C. K. Perkins, N. W. Remsen, O. L. Rudd, M. L. Shepherd, Andy Silani, Lyle Smith, Fred B. Southwell, L. E. Stewart, L. H. Stone, Marvin Thomas, Marvin Haley Thomas, Sam Thompson, Alfred Winkleman, Charles K. Wiese, Carl E. Yancey, Carl Murphy and Bob Smith.

Winnie Flown Back to Canada

WINDSOR, Ont. (AP)—Winnie, the Canada goose that stirred up international complications by getting stranded in Connecticut, is safely back home today after a gala welcome.

He winged into Windsor yesterday—by plane—and was greeted with a fanfare befitting his fame. Mayor Arthur J. Resume and a battery of U. S. and Canadian newsreel cameramen, photographers and reporters were on hand. Capt. Amos Horse of New York's Wild Life Preservation Association accompanied the hitchhiking bird on the trip from the U. S.

Winnie became a frontpage celebrity a couple of weeks ago when lack of tail feathers prevented him joining his flock taking off to fly north from an inlet at Greenwich, Conn. Other geese tried unsuccessfully to help get him airborne.

Connecticut officials finally gave in to Canadian appeals and sent the crippled gander home in a crate.

Western Oregon—Cloudy through Sunday. Widely scattered light showers. Highs both days 60 over interior and 50 along coast. Low Saturday night 35 to 45. Westerly winds 10 to 20 miles an hour off the coast.

Eastern Oregon—Partly cloudy through Sunday. Scattered snow or rain showers mostly over the mountains. Slowly rising temperatures. Highs both days 48 to 58. Low Saturday night 25 to 35.

JAILED

Earl Leon Khuen, Ashland, was jailed by State Police here last night on a reckless driving charge. Bail was set at $35.

Khuen was stopped on Highway 66. The arresting officer reported the Ashland man had been speeding through a restricted zone and had failed to stop at a stop sign on entering Riverside Drive.

Queen Crowned By Mamie

WASHINGTON (AP)—Mrs. Dwight D. Eisenhower lent a new note Saturday to the capital's annual Cherry Blossom Festival—the first President's wife to crown a cherry blossom queen.

The coronation ceremony is a highlight in Washington's spring tourist season. The queen is Janet Kaye Bailey, an 18-year-old freshman at Akron, Ohio, University.

Attorney General Brownell picked the queen, by spinning a huge wheel lettered with names of the states and territories, each with a princess.

Funeral

SHORT

Funeral services for William Donald Short, 22, who died April 8, at Williams Air Base, Williams, Ariz., will be held Monday April 13, at 2 p.m. from the Mt. Laki Presbyterian Church, Pelican Post VFW will be in charge of military honors. Interment will be made in Klamath Memorial Park. O'Kair's Memorial Chapel is in charge of arrangements. Those wishing to do so may send contributions to the Shriner Crippled Children's Fund.

Final Roster Filled Out For City Swimming Class

The following list completes the names of boy and girl registrants for the swim classes now under way at the KUHS Nat, according to Bob Bonney, city recreation director. All whose names are listed should report at the right time.

BEGINNERS

Wednesday 7:00 p.m.

Billie Addington, Bobby Addington, Patricia Crauley, Betty Fitzgerald, Karen Gutenbeyer, Sammy Henzel, Jerry Jessup, Billy Knauss, Larry Mayer, Kenneth McElroy, Robert McElroy, Charlie McNoise, Baron Mathews, Grayson Mathews, John Novak, Carol Perkins, Patti Propst, Nancy Rayson, Lewis Sproul, Alfred Youngblood, Delmar Young, and Lynda Zirkle

Wedensday 7:30 p.m.

Jerry Alley, Khett Bradford, Richard Bogatay, Mona Chenoweth, Doug Caller, Mike Dixon, Richard Flynn, George Flitcraft, Darrell Galley, Lloyd Gentry, Delmar Hawley, Ysmael Herrera, Gerry Herman, Joan Langdon, Sharon Musgrove, Haines McNoise, Gerald Schatz, Michael Starr, Pamela Starr, Leslie Zigler and Bonnie Zigler.

Wednesday 8:00 p.m.

Yvonne Baillie, Jimmy Boyd, Robert Cheney, JoAnn Geiss, Dennis Guyer, Shockey Hungate, Janice Langdon, Carol Macariney, Pattie Maguire and Beverly Westlund.

Late Registrants: Boys

Monday Section I 7:00 p.m.

Jeff Bingham, Jimmy Maxwell, Donald Piper, Larry Tice, Teddy Valk, Gary Wishart, and Gordon Werd.

Late Registrants: Girls

Tuesday 7:00 p.m.

Mary Lacy Dixon.

Tuesday 7:30 p.m.

Carol Floyd and Jeannie Freeman.

Tuesday 8:30 p.m.

Nancy Rayson.

Court Records

DISTRICT COURT

Charles Robert Sechmann, truck speeding, dismissed.

Wanda Edna Whitney, no vehicle license, $5 fine paid.

Melvin Willard McCollum, violation of basic rule, $10 fine paid.

Valden Parks, no operator's license, $5 bail forfeited.

Billy Waters, no operator's license, $5 fine paid.

Steve Prestie, driving on wrong side of highway, $10 bail forfeited.

MUNICIPAL COURT

Royde Checktoot, drunk, $15 or 7½ days.

Walter Wilson, no operator's license, $5 bail forfeited.

Stanley Duell, ignoring red ligrt, $5 bail forfeited, basic rule, $15 forfeited.

William Hargis, drunk, $15 or 7½ days.

Roger Simmons, drunk, $15 or 7½ days.

Frank Mendoza, no operator's license, $5 bail forfeited.

Gilbert Blair, violation of basic rule, $5 bail forfeited.

Stanley Duell, ignoring red light, $5 bail forfeited.

FOR SALE
GE DRYER
Just Like New
$175.00
Call 7290

QUICK, EASY OPERATION, PERMANENCE OF INSTALLATION, AND A COST MUCH LESS THAN YOU WOULD EXPECT

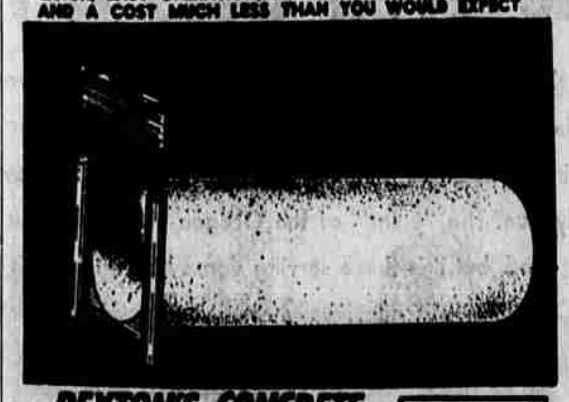

PEYTON'S CONCRETE IRRIGATION TURN-OUT
COMPLETE STOCK

6x3 ... $3.95
8x3 ... 4.40
10x3 ... 4.95
12x3 ... 6.25

PEYTON & CO. Phone 5149
838 MARKET ST.

KERR GIFFORD & CO. INC.
Of Portland, Oregon
And Its Wholly Owned Subsidiary
THE TULELAKE GRAIN CO.
Are Pleased to Announce the Appointment of
DICK COOK
As GENERAL MANAGER
of The Tulelake Grain Co.
AND
LOUIS STEWART
As ASSISTANT MANAGER
with headquarters at Merrill, Oregon

IT'S THE LOG CABIN TONITE!
★ DINING
★ DANCING
Music By
Wilbur Stiles & Tut Holmes

NEW LOW PRICE! EFFECTIVE AT ONCE!

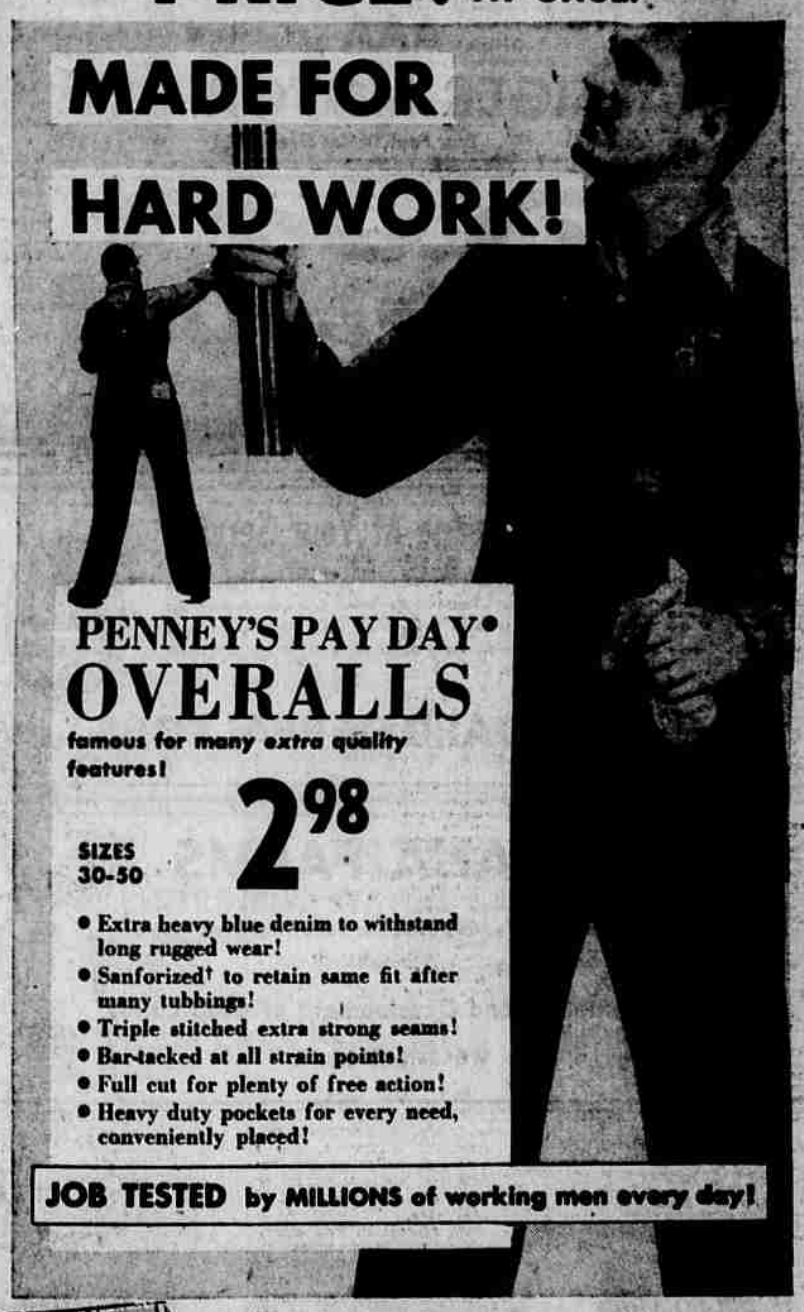

PENNEY'S PAY DAY* OVERALLS
famous for many extra quality features!
SIZES 30-50
2.98
• Extra heavy blue denim to withstand long rugged wear!
• Sanforized† to retain same fit after many tubbings!
• Triple stitched extra strong seams!
• Bar-tacked at all strain points!
• Full cut for plenty of free action!
• Heavy duty pockets for every need, conveniently placed!
JOB TESTED by MILLIONS of working men every day!

MENS AND BOYS
11 oz.
BLUE DENIM JEANS
Men's 2.79
Boy's 2.29
The heaviest of sturdy authentic western style jeans! Other outstanding features include: copper-plated rivets, extra-strong orange stitching, and five roomy pockets! Sanforized*, of course. — be sure to buy your western jeans at Penney's, and save!
*Shrinkage won't exceed 1%

GIRLS DENIM JEANS 8-oz. Sizes 1-6 1.49

NEW LOW PRICE! at PENNEY'S