ENGAGED

RS. NEWTON B. NELSON . . . Poe Valley, an-ngagement of their daughter Fayanna (Faye), ldt, son of Mr. and Mrs. Louis Petzoldt, former denes; now living in Golida, Calif. Tentative is set for June 21, in the First Methodist Church. —Photo by Miller-Brumbaugh

MR. AND MRS. FRED B. MUELLER . . . 3675 Homedale, announce the engagement of their attractive daughter, Patricia J. (Pat), to John Robert (Bob) Doveri, son of Mrs. Theresa Doveri, 435 High Street. Pat revealed her engagement Feb. 9, in a traditional candlelight ceremony in Pulliam Hall, on the campus of Colorado Women's College, Denver; where Pat is a student. Bob is at present stationed at Fort Lewis; and attended OTI before he enlisted. Both are graduates of KUHS. No wedding date has been set.

A JUNE WEDDING . . . is planned by Lavina Pearl Moore; whose parents, Mr. and Mrs. C. H. Moore, Tulelake, recently announced her engagement to Earle Neil Johnson, son of Mr. and Mrs. Earle Johnson, Salem.

Bride-elect is a graduate of Tulelake High School, class of '52; and is now a student at Linfield College. Her fiance is to be graduated from OTI in June. Thew will make their home in Seattle, as Johnson will be employed by the Boeing Aircraft plant there.

EEN GARDEN CLUB

n Garden Club met Junior High School March 2. Fourteen ne guest were pres-

gave some interest-n on raising day-by an open discus-bject. Mrs. Garrison on chrysanthemum ared by Blanche was unable to be illness. This was y a round-table dis-rs. Laverne Kendall of chrysanthemums ved to be suitable te.

refreshments served by Mrs. Pearl Harsey and Mrs. Verona Dahler, several items of business were discussed. It was announced that a three-day school on flower shows is to be given in Klamath Falls in April. A series of five schools will be in session over a period of time, and those attending may become accredited flower show judges.

The fee for the April session is $5 plus the cost of books to be read beforehand. It was voted that the Evergreen Club will purchase the necessary books for use by members attending. The Club will make available $5 to cover the cost of one tuition fee.

At the Executive Board meeting in February it was decided to invite two of the new garden clubs in the county to participate in a spring flower show, sponsored by the Evergreen Club. It was reported that one club has signified interest in the show, but at this time no report has come from the second club.

Mrs. Dahler gave a report on the progress of the essay contest on conservation, sponsored by schools of the county. A committee of four has been appointed to judge the essays. Mrs. Joe Schuh will serve as a conservationist, William Francisco, as representative from the Peterson School, and Mrs. Francis Davis and Mrs. Joe Schuh as members of the Evergreen Club.

Mrs. Wilma Marvin reported that flowers have been furnished the Community Lounge every month.

Inasmuch as it is too early to hold a perennial flower sale, it was decided to wait until the regular April meeting.

Sophs Party

—The sophomore class High School had a in Klamath Falls rs. Neal Jones and Burk went with the good time was enjoyed

nan class gave their school house March 3. dancing were the followed by refresh-s present were Mr. k Sohn, Mrs. Bill Cun-, Wes Dearborn, Mrs. Mrs. Floyd Rodgers, Schmoe, and Mrs. A.

E PARTY NANZA

—Mrs. Merrill Stewart t her home in Bonan-, with a bridge party. or the afternoon went en Pepple, and Mrs. hdoldt won the travel-

refreshments were to Mrs. Pepple, Mrs. , Mrs. Claude Bech-Hank Oberheide. Mrs. , Mrs. Elva Maxwell ll Bechdoldt.

e Party

E—Mr. and Mrs. Clar-was honored with a niversary card party their home, given by th and Clarece Tracy, sent were Mr. and Mrs. allas and Susie, Mr. D. O. Tracy, Mr. and Tracy and family, Mr. Lee Hanson, Mr. and Padget, Carylon and t, Mr. and Mrs. Ed s. Larry Webster and guest and family. High to Mrs. Frank Padget nt to Mrs. Larry Web-

DAY DINNER

E—Mr. and Mrs. D. O. me was the scene of a nner Feb. 23 in honor acy and D. O. Tracy. nding for the dinner nd Mrs. Berne Woods, Mrs. John Scoville and . Willard Buckhorn, Mr ene Tracy and family, rs. Clarence Tracy and d playing was enjoyed dinner.

Lost River VFW Auxilairy 4056

MERRILL — New officers were elected when Lost River Auxiliary to VFW Post 4056, met March 4, with Mildred Walker presiding.

Barbara McKoen is the new president; Dean Marks, treasurer, Pat Duncan, senior vice president; Mary Frances Hammond, junior vice president; Margaret Loper, chaplain; Mary Catherine Walker, conductress; Bessie Duncan, guard; Marjorie Waldrip, assistant guard; Joan Trotman, 3 year trustee; and Mildred Walker, 2 year trustee.

Appointed officers are Nellie Fleck, patriotic instructor, Katy Merrilees, flag bearer; Mary Lou Swisher, banner bearer; Grace Walker, historian; Marjorie Hodges, musician; Mildred Walker, assistant musician; secretary, Helen Chatburn; and color bearers appointed were Millie Fotheringham, Billie Woodhouse, Betty Hodges and Luana Ratliff.

Refreshments were served after the close of the meeting to Barbara McKoen, Mary Lou Swisher, Pat Duncan, Bessie Duncan, Nellie Fleck, Luana Ratliff, Marjorie Trotman, Katy Merrilees, Helen Chatburn, Dean Marks, Mary Frances Hammond, Margaret Loper, Glenna Walker, Mary Catherine Walker, Grace Walker, and the hosteases, Mildred Walker and Millie Fotheringham.

WSCS Meets In General Session

Womens Society of Christian Service met Feb. 26, at the First Methodist Church.

The executive board meeting opened at 11 a.m., followed by a sack lunch at noon.

Prayer Circle was held at 1:15 p.m.

The general meeting was called to order at 1:30 p.m. Mrs. Joe Bramhall, president, opened with prayer. The members sang "Jesus Christ", accomanied by Mrs. Fred Cofer at the piano.

Guests were welcomed and introduced. Minutes of the last meeting were read; also the recommendations of the executive board. Mrs. Lawrence Phelps gave the treasurer's report.

Mrs. Hunt reported on her trip to Salem, Feb. 16, to attend the Methodist Home Board meeting.

A bazaar and pancake and ham supper will be given March 2 at the church. Mrs. Steve Moss is chairman of the bazaar.

Miriam Smyth announced that the Western Jurisiction Conference will be held in Spokane, March 17-20; Guild weekend following, March 20-21.

Mrs. Burton will represent the Womens Society of Christian Service and the Wesleyan Guild at these meetings. The District meeting will be in Eugene, April 7-8, and the State Conference at Bend will meet May 7 and 8.

Mrs. Fred Wade announced that the Bible Study Course would start Tuesday, March 4, in the church parlors at 1:30 p.m., and would consist of four weekly meetings.

The church-wide study of Africa, to be held Sunday evenings, will start in April.

All Circles will meet at the First Methodist Church for dessert and a film on Africa, 7:30 p.m., March 13. There will be no other regular Circle meetings for March.

Mrs. Burton's program was timely and inspiring.

Recent Visitors Return to Ophir

Mrs. V. E. Johnston and Mrs. Fred Adams recently returned to their homes in Ophir, Ore. Mrs. Johnston was visiting at the home of her son-in-law and daughter, Mr. and Mrs. Chet Hamaker, and children; and Mrs. Adams was with her son and daughter-in-law, Mr. and Mrs. Jim Adams, and family.

ZION LUTHERAN GUILD MEETING

The Ladies Guild of Zion Lutheran Church met March 7, with Mrs. E. Blind, hostess for the evening. Twelve members were present.

The topic "Faith Through Trials" was presented by Mrs. H. Schilling for discussion.

It was announced that three additional boxes of clothing had been sent to Korea; and a plea was given for members to continue with donations.

Mrs. H. Eberlein instructed the women in making wire jewelry and flowers during the social hour.

Plans Made For Big Springs Park

BONANZA—A meeting of the Bonanza Big Springs Park was held March 4 at the Bill Hartley home. Plans are going ahead to gravel the road in the park and Lewis Van Sipe is going to plant the trees which were donated. Martin Brown's 4-H boys are going to build the fireplaces.

Doc Arent and sons of Crescent City, friends of the Bill Hartley's and old timers of Klamath County are going to give redwood lumber for part of the picnic tables and benches.

Donations are coming in all the time for playground equipment.

A dance for the benefit of the park will be given sometime in April. The lawn is a beautiful green already.

KLAMATH FALLS FACULTY WIVES

Klamath Falls Schools Faculty Wives met March 2, at the home of the new president, Mrs. Harold Teale, 1935 Auburn.

A white elephant sale was held; and refreshments were served by the new officers. Mrs. Teale was assisted by Mrs. Henry Decker, vice president; and Mrs. Ralph Foster, secretary-treasurer.

Surprise Party

Mrs. Sadie Hammond was surprised guest of honor, when friends observed her birthday at the home of Mr. and Mrs. Earl Gruell, 1536 Ivory, Feb. 27.

Present were: Mr. and Mrs. Glen Spoon and Richard; Mr. and Mrs. Carl Gibson and Bobbie; Mr. and Mrs. John Haney and Lyle, Mr. and Mrs. Frank Brown, and Trudy and Dianna; Mr. and Mrs. John Childers and Vicki; Mr. and Mrs. Ed Patry; Rodney and Patty Gruell and Allen Conley.

The birthday cake and attendant refreshments were served late in the evening.

Photography Class
FREE
STARTS SOON! ENROLL NOW!
Underwood's Camera Shop
THE CAMERA SHOP THAT TEACHES YOU HOW

HERE'S A NEW KIND OF ORGAN!

YOU CAN PLAY BEAUTIFUL MUSIC ON THE HAMMOND Chord Organ WITHOUT LEARNING A NOTE!

Never found time to study music? No longer need you miss the pleasure it affords, the fun and relaxation it can bring to your home. For the Hammond Chord Organ is a new kind of organ. You can play it immediately—and without knowing a note of music!

Scores of adults in Klamath Falls and vicinity who never played any instrument have purchased Chord Organs and are finding wonderful new enjoyment in life. Owners will tell you that discovery of the Chord Organ is the most wonderful thing that has ever happened to them.

A Chord Organ is privately placed in the store for you to experiment with. And how delighted you'll be to find that you who have never played are creating beautiful music in just a few minutes. And we have a home trial plan, too.

LOUIS R. MANN PIANO CO.

TASTI-DIET DIETETIC FOODS
SWEET IN TASTE LOW IN CALORIES
TASTI-DIET Dietetic APPLE JELLY
Only 3 calories per teaspoonful. Smooth, sweet-tasting, without added sugar. Large 6 oz. jar.

ANOTHER FINE TILLIE LEWIS PRODUCT
LOW CALORIE Fruits and vegetables also AVAILABLE
Carter's FINE FOODS
1420 Esplanade Ph. 2-2511

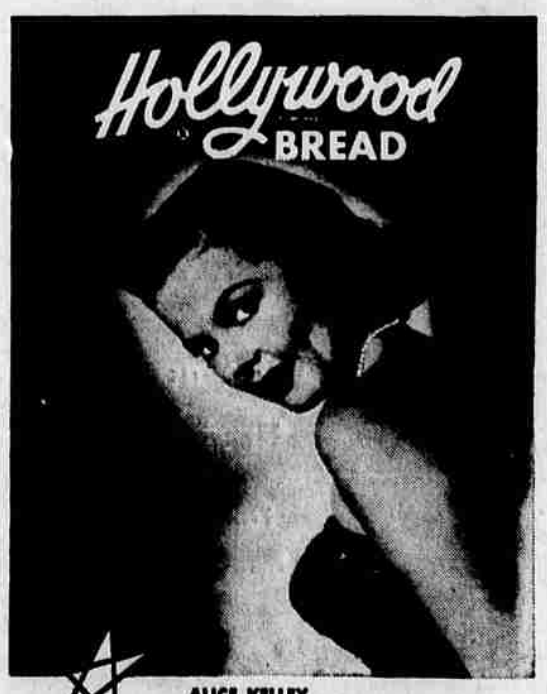

Hollywood BREAD
ALICE KELLEY in "AGAINST ALL FLAGS" a U-I Picture—Color by Technicolor
Smart women everywhere say the distinctive, nut-like flavor of Hollywood Bread is indispensable in diets and menus.
Baked without shortening—No fats added

FREE! "Hollywood Diet and Calorie Guide" write Eleanor Day, Box 1027, Hollywood, Calif.

Baked FOR YOU exclusively by FLUHRER'S
Under license by National Bakers Services, Inc., Chicago

Jensenists organs for every need
Complete line of musical instruments
kyle morgan pianos
your baldwin dealer 1033 Main

WEDDING ANNOUNCEMENTS
and Invitations
Engraved and Processed
IGHT'S PIONEER OFFICE SUPPLY
ain Phone 7412

that graff girl

GRAFF CALIFORNIAWEAR

LOOKS SMART in STRIPED SEERSUCKER MATCH-MATES

dating or relaxing these double duty separates are just as smart as they can be. GRAFF styles them in elegant fashion of SANFORIZED seersucker with a PERMANENT woven stripe and crinkle finish that needs no ironing—it's color fast too.

GRAFF CALIFORNIAWEAR

500 MAIN STREET

The Town Shop