Bonanza

By CORA LEAVITT

Mr. and Mrs. Lee Morton and children, Susan, Barbara and Mike had a thrilling experience when they appeared on television in Chicago, Jan. 7 on the show "Welcome Traveler" with Tommy Bartlett. The Mortons were visiting her parents, Mr. and Mrs. F. D. O'Connor, who live in Chicago. They have already received over $500 in prizes including a vacuum cleaner, a chrome dinette set, clothes for all the family and several pieces of furniture for their expected new baby. Mrs. Morton said they were treated so extra special and were served their meals and had a room so the children could rest until the program went on the air.

Mrs. Dorothy Kemmer is here from Anchorage, Alaska, visiting her daughter, Mrs. Charles Steber and family.

Mrs. Gus Wagner and son, Stan, of Portland spent several days last week with Mr. and Mrs. Owen Pepple.

Mr. and Mrs. Jack Weimer and Mr. and Mrs. Les Leavitt were dinner guests of Mr. and Mrs. Harry Frazier Saturday evening.

Martha McAuliff of Malin spent the weekend with Catherine Dearborn.

Linda Oberheide had a tonsil operation in Klamath Falls last week. She is now back in school.

Mr. and Mrs. Bill Burnett and family spent Sunday in Tulelake with Mr. and Mrs. Jerry Van Buskirk and family.

The Altar Society of St. Frances Cabrini is giving a public card party at Langell Valley Community Hall. There will be bingo also. Everyone invited to attend and enjoy the fun.

The annual Sweetheart Ball sponsored by the Parents and Patrons will be given Feb. 14 with music by the Starlighters.

Mrs. Jack Weimer was a luncheon guest of Mrs. Glen Delingher of Henley Thursday and later enjoyed cards.

Mrs. Wilfred Noble visited Thursday with Mrs. Lester Leavitt.

Mr. and Mrs. Lloyd Gift have returned home after spending the past six weeks at Squaw Flat.

Bill Burnett left Jan. 21, for Gearhart to attend a P.M.A. state convention.

Mr. and Mrs. Owen Pepple spent Monday evening in Klamath Falls with the Ed Gowens.

The dance to be given by the Langell Valley Grange has been psotponed until Jan. 31. Music by Bunnell's Orchestra.

Bobby Potucek had the stitches taken out of his knee Friday. He was cut when he fell during the basketball game at Henley last week.

John Brown and daughter, Mrs. Guy Hitson, and Sandy are spending a few days in Roseburg. Mrs. Hitson is visiting the Wally Fosters. He taught school here last year. The Posters have a new boy, making three sons.

Mr. and Mrs. Jim Smith of Grants Pass arrived Jan. 16 to visit their daughter, Mrs. Keith Turner, and family. His mother, Mrs. Turner, Sr., left Jan. 3 for her home in Pearl, Ill., after spending three months with her son and family.

Mr. and Mrs. Ray Maloney of Drexel, Mo., spent several days last week with Mr. and Mrs. Neal Jones and family.

Mr. and Mrs. Owen Pepple and Mr. and Mrs. O. C. Wells were dinner guests at the Lloyd Pepple home in Klamath Falls Sunday. Other guests were the Cliff Pepples and the Dick Pepples of Klamath.

The Bonanza Parents and Patrons Club will meet at the school on Jan. 26 at 8 p.m. All interested adults invited. The square dance held for the club and their families Jan. 7, was a big success and everyone reported a wonderful time. The next square dance will be Jan. 28, with Otto Ellis calling.

Mr. and Mrs. Keith Rice were dinner guests of Mr. and Mrs. Bob Robbins of Klamath Falls Saturday evening.

Mrs. Florence Horn and her aunt, Mrs. Annie Clinewere, luncheon guests at the home of Mrs. Harry Frazier in Langell Valley Thursday.

Mr. and Mrs. F. W. Brown and Martin and Mrs. Rose Dunbar were dinner guests of Mr. and Mrs. Bill Burnett and family Friday.

Mr. and Mrs. Herb Schmidt and family have moved to their ranch near Bonanza. They sold their ranch to Dr. Huntington and moved to Klamath Falls for several years and then bought it back.

Mrs. Wesley Dearborn of Langell Valley spent Monday with her mother, Mrs. Ruby Brown.

Mr. and Mrs. Dick Smith and Guy Hitson took their mother, Mrs. Earl Hitson, to Sacramento to visit her son and daughter-in-law, Mr. and Mrs. Keith Hitson. She will also receive medical care while in California.

Mr. and Mrs. Elliott House and Mr. and Mrs. David House and Mike of Bly left Saturday for Kentucky to spend several weeks with Elliott's brother and other relatives. It has been 40 years since he has been back to Kentucky. Mr. and Mrs. Bill House and Johnnie of Bly are staying on the ranch while their parents are away.

Mr. and Mrs. Ed Gowen of Klamath Falls were visitors at the Owen Pepple home Tuesday evening.

Extra Work Made Easy

Rent A Typewriter or Adding Machine
Electric or Hand
Last month's rental is applied to purchase price
VOIGHT'S PIONEER OFFICE SUPPLY
429 Main Phone 7412

Friendly Helpfulness
To Every Creed and Purse
Ward's Klamath Funeral Home
Marguerite M. Ward and Sons
925 High Phone 3334

NEW TRAILER HOMES
Agency for
SPARTAN-PONTIAC & CLIPPER
NOW ON DISPLAY
Balsiger Motor Co.
Main at Esplanade Klamath Falls

BUSINESSMEN!
Inquire About Our

TELEPHONE ANSWERING SERVICE
Low Monthly Rates
CHASE & LAWLER
Secretarial Agency
Underwood Bldg. Ph. 9297

Weyerhaeuser Camp 4

By ROSEMARY STONE

Tom and Betty Radcliffe entertained a number of their friends with a buffet style meatball and spaghetti dig Saturday evening, Jan. 17. Bids were the required passport upon entering. Mei Lu, their Siamese cat, was no exception with her own dainty little bib knotted behind her ears. Candlelight, garlic, cards (poker, pinochle, hearts, and "dirty eights") and fun were the theme of the evening.

Gary Cruikshank, SOSN, is home on leave from his ship, the Dia Chenko, which docked Dec. 5 at San Diego after several months on duty with the fleet in the Korean battle zone. Besides enjoying visits with friends in camp, Klamath Falls and Medford, Gary has been showing some very interesting color slides he snapped in Hawaii, Japan, and Korea. He expects to report back for duty aboard the dia Chenko after Feb. 1.

Lieut. Johnnie Holmes is stationed at Fort Lewis, Wash., with the engineer corps.

The Ed Smiths are awaiting a call from Doernbecher Hospital, informing them of an opening for their youngest son, Dale. They plan on driving to Portland to leave him for needed surgery and expect him so stay there from a month to a year. Mrs. Lorraine Real is to accompany them.

Recent dinner guests at the Vern Gibbs home were former camp residents, the Bud Musselmans from Alturas.

Five little pre-school friends, Bob and Dick Hill, Sandy Gibbs, Sherry Lee Manning and Denny Pease, helped Nancy Stone celebrate her sixth birthday anniversary at a party given in her honor. Games, balloons, and the birthday cake highlighted the afternoon. The mothers also were present and enjoyed the cake and coffee.

Mr. and Mrs. Jim Mitchel from Klamath Falls spent the evening with the Lyle Stones.

Mr. and Mrs. Ross McMillan visited their daughter, Mrs. Wally Ward, over the weekend. Mrs. Ward proudly informs friends that her baby daughter, Kathy, now sits alone.

Young Pat McLaren and his mother, Mrs. Richard McLaren, stick close to home these days. Several bouts with illness and a recent trip to the doctor disclosed the fact that in place of the normal curved opening into the ear, Pat's is straight. The slightest bit of cold wind causes infection which in turn cases diarrhea. But Pat is a bouncing, healthy baby and his sister, Roxanne, proudly boasts Pat's new ability of pulling himself to a standing position.

Mrs. Lorraine Real, daughter Terry, and son Bob, are spending the winter with Lorraine's parents, Mr. and Mrs. Loren Close.

Mrs. Lee Prescott entertained the regular Pinochle Club for January. Mrs. Tom Radcliffe won high and pinochle prizes and Mrs. Lyle Stone took home 2nd high.

Mrs. Marian Mackey, Ashland, spent Wednesday in camp with her mother, Mrs. Otis Cogswell.

Roy Hill is hoping to go back to work hooking after Feb. 1. He has been on the sick list since the third week in October when a log back flipped him off a truck through the air, breaking his shoulder when he lit on the ground. X-rays in January showed that his bones hadn't yet knit and Roy had to again content himself with his reading and carpenter work around home.

On Jan. 30, a March of Dimes Card party will be held at the Community Hall. Hostesses have volunteered for the evening and they also will provide refreshments. For those who don't play pinochle, other card games will be available. So come prepared for an evening of fun and just bring your donation. The prizes have already been volunteered.

Charles Hoagland and family drove up Jan. 21, in their new panel truck to visit his parents.

Artist Seeks End To Red Display

NEW YORK (AP)—American artist Paul Meltaner, protesting the "outrageous anti-Semitic turn of events" in Russia, has asked the Soviet government to remove his pictures from a Moscow museum.

Meltaner's series of 15 pictures of U. S. industrial scenes is the largest single collection of work by an American artist in Moscow's Museum of Modern Western Art, which has been closed since 1945 for "repairs."

Legal Notice

Equity No. 408
Suit for Divorce
SUMMONS
IN THE CIRCUIT COURT OF THE STATE OF OREGON FOR KLAMATH COUNTY

June B. Rupe, Plaintiff, vs. Henry S. Rupe, Defendant.

To: Henry S. Rupe, Defendant:

In the name of the State of Oregon, you are hereby required to appear and answer the complaint filed against you in the above entitled Court on or before the expiration of four weeks from January 13, 1953, which is the date of first publication of this summons, and if you fail to so answer, for want thereof, plaintiff will apply to the Court for the relief prayed for in her complaint, to-wit: For a decree of divorce forever dissolving the bonds of matrimony heretofore and now existing between you and plaintiff; for a decree awarding to plaintiff the care and custody of the minor child, Sharleen Rita Rupe, and awarding to plaintiff the real and personal property described in said complaint.

This Summons is served upon you by publication thereof once each week for four successive weeks, pursuant to order of Hon. David P. Vandenberg, Judge of the above entitled Court, dated January 10, 1953.

Chatburn & Brickner
Attorneys for Plaintiff
Merrill, Oregon

J 15-20-27 F 3 No. 273

CLASSIFIED RATES

One day	per word 5c
Three days	per word 12c
Week Run	per word 20c
Month run	per word 65c

MINIMUM

The minimum charge for any one ad is 50c.

DEADLINES

Classified ads accepted up to 5:30 p.m. for following day's publication, up to Noon Saturday for Monday. Display ads accepted up to 12 noon for following day's publication.

ADJUSTMENT

Please make all claims for adjustments without delay. Corrections or cancellations received by 5:30 p.m. will be made in following day's publication, by 12 Noon Saturday for Monday.

BOX NUMBERS

Answers to ads may be handled through box numbers at the paper for a service charge of 25c

C FUNERAL HOMES

WARD'S Klamath Funeral Home. 925 High Street. Phone 3334.

1—MEETING NOTICES

ALOHA CHAPTER NO. 61 O. E. S. will hold a stated meeting at the Masonic Temple Tuesday, Jan. 27, at eight p.m. All members and visitors are invited to attend.
Rhoda Harnden, W.M.
Claris Williams, W.P.

Calvary Commandry No. 16 Knights Templar will hold a stated meeting Wed., Jan. 28, 7:30. Visiting Sir Knights welcome.
Chas. Yorkeland, E.C.

ALCOHOLICS ANONYMOUS. Saturday night. Box 30. Phone 3451.

2—LOST AND FOUND

LOST, all black cocker. Real short tail. Tan collar. Buttons. Phone 6214.

4—GENERAL NOTICES

you meet mr. profit when you meet me...

My name is Mr. Profit but most folks call me a Herald & News Classified ad. And my reputation as a profit maker rises daily!

When you've vacancies to fill I tell good tenants about them. When you've things to sell, I round up cash buyers, and when you're in the market for a job I help to get you a good one!

To meet with Profit face to face, simply call on me!

want ads
herald & news
phone 8111

KLAMATH SHOE Hospital 3261 South 6th. Opens for business under new management. Guaranteed shoe repair.

6 PERSONALS

STANLEY Home Products. Phone 6476.

ALCOHOLICS ANONYMOUS will gladly help you. Box 204. Phone 3582.

10—SERVICES

Septic Tanks Cleaned
Newest Sanitary Methods
Also
ROTO ROOTER SERVICE
Cleans Sewer Lines of Roots, etc.
ED F. KING
2434 Orchard Phone 9641

Plumbing Heating
Installation & Repair Service
Stop and Shop With Us For Your Needs
Where Parking Is No Problem
Call Us For Repair Service AND SAVE MONEY!
"WE HURRY"
Davis Plumbing Co.
337 East Main Phone 7635

EXCAVATING
Mobil Shovel and Trench Hoe
Bulldozer — Fill Dirt — Topsoil
Crush Rock — Driveway Cinders
Compressor
CRANE SERVICE
GRAHAM BROS.
PHONE 5541 or 8859

CURTAINS laundered and stretched. Phone 4814.

DRAIN BOARDS AND counters. Hard and resilient plastics. Installed and guaranteed. W. Wayne Martin, 1945 South 6th Street.

PAINTING interior and exterior. Low monthly payments. H. L. Brown. Phone 6226.

INCOME TAX RETURNS
Harvey Stephens
Phone 2-6251

ELECTROLUX services. Phone 7467.

PUBLIC SERVICE

Mimeographing and mailing lists at reasonable prices. Phone 4760. Work guaranteed.

KLAMATH BUSINESS COLLEGE, 733 Pine.

SEPTIC TANKS cleaned. Lacy King. Phone 3335.

INCOME TAX Service. Phone 4561.

ELECTRICAL work done. No job too small. Phone 2-1010 before 9 a.m.

REMODELING and repairs. Expert carpentry. No job too small. Call McMillan, 9003.

Legal Notice

NOTICE OF PUBLIC HEARING

Pursuant to Chapter 40, Oregon Laws of 1947, notice is hereby given that a public hearing will be held at the offices of the Klamath Forest Protective Association, Klamath Falls, Oregon, on Tuesday, February 10, 1953, at 2:00 p.m. for the purpose of providing all owners of lands assessed under provisions of Section 107-243, O.C.L.A., an opportunity to be heard on matters pertaining to the budgeting of moneys required to defray the cost of fire protection and suppression within the boundaries of the Klamath Forest Protective Association District. A copy of the tentative budget for the fire district may be inspected at the Klamath Forest Protective Association Office, Klamath Falls, Oregon.

Oregon State Board of Forestry
G. Spaur, State Forester

J 20-27 No. 278

NOTICE OF PUBLIC HEARING

Notice is hereby given that a public hearing will be held before Assistant Administrator, W. S. Weidel, examiner for the Milk Marketing Administration, State of Oregon, at the Council Chamber, City Hall, Klamath Falls, at 10 a.m., Monday, Feb. 2, 1953, to receive testimony and evidence on matters relating to minimum wholesale and retail prices, and minimum prices distributors shall pay to producers in the Klamath Marketing Area.

Dated at Portland, Ore., this 23rd day of January, 1953.

Thos. J. Ohlsen, Administrator
Milk Marketing Administration
State of Oregon

J 27 No. 292

10—SERVICES

RADIO TROUBLES?
See or Call Bill
AT
FYOCK'S
1001 MAIN
PH. 2-2518

13—EDUCATIONAL

BOOKKEEPING office machine typing shorthand. Speedwriting. Kindred subjects. Klamath Business College. 133 Pine. Phone 4760.

14—HELP WANTED, FEMALE

WANTED GIRL for part time typing and office work. P. O. Box 380.

SECRETARIAL position open. Typing, shorthand, mimeographing, filing, general office work. Apply in person Chamber of Commerce, 533 Main St.

16—HELP WANTED, MALE

GOODYEAR

HAS need for budget managers to handle time payment sales in stores and dealer's locations. Sales experience preferred but not essential; ages 24 to 30. Training provided. Excellent future possibilities with the world's largest rubber company. Our pension insurance and other benefits are excellent. Must be free to move. Apply in person to V. J. Shankland, Willard Hotel, 9:30 to 12 noon, Wednesday and Thursday.

MAN TO DO sales work. Master the interesting field of office supplies, machines and equipment. An opportunity for the right person. Pioneer Office Supply.

MORNING PAPER route open in Mills Addition. California street at Oregon Avenue and suburban area. Call the Oregonian 2-3096.

WANTED man for sewing machine department. Must have car. Apply in person. Millers, 512 Main street.

17—HELP WANTED

TWO BOYS who live close to Hager, to help work dogs after school and weekends. Call in person, see Pat Montgomery, Shasta - Cascade Kennels, Route 1, Box 504, Klamath Falls.

18—SITUATIONS WANTED

CHILD CARE, any hours, in my home. Good care guaranteed. 2-3611.

IRONING WILL pick up and deliver. Phone 6237.

WANTED job in Motel. Phone 7450 evenings.

WANTED washing and ironing. Phone 9434.

IRONING AND baby sitting. Phone 2-2784 after 4 p.m.

HOUSEWORK and ironing. Phone 8114.

22—ROOMS FOR RENT

NICE CLEAN sleeping rooms. Close in. 133 Pine. Phone 9633.

CLEAN SLEEPING rooms. Gas Heat. Close in. 913 Pine. Phone 4844.

STEAM HEATED sleeping rooms. Quiet, clean, close in. Phone 2-6214.

ROOM FOR rent. 607 High.

LOVELY rooms for rent. $6-$7 a week. Close in. Phone 4356.

ROOMS, $3 a week. 629 Jefferson.

ROOM BOARD. Gentleman. 1004 Eldorado. Phone 3631.

24—APARTMENTS FOR RENT

TWO ROOM furnished apartment for single man. $30 a month. With garage. Phone 2786 evenings.

MODERN UPSTAIRS four room apartment. Phone 2526.

FURNISHED apartment for rent. Suitable for bachelor or couple. 421 Owen.

TWO ROOM furnished apartment. Electric stove and refrigerator. Natural hot water heat. 319 East Main. Lincoln Apartments.

FOR RENT very attractive one bedroom apartment. Good furniture, electric heat, close to bus. Phone 3587.

LOVELY, NEAT, clean two rooms in brick apartment house. Steam heated, new furniture. 224 Broad street. Phone 2-9217.

FOR RENT furnished three room apartment. Close to school and bus. Call 6262 after 4 p.m.

[illegible] 2 room apartment, furnished. Walking distance to town. Phone 2-6383.

FURNISHED three rooms. Shower. Refrigerator. 2549 White.

1716 FARGO. Clean two bedroom apartment. Stove and water furnished. $45.

FURNISHED steam heated bedroom apartment. Adults. Corner Pine and Cedar.

FURNISHED apartment for rent. Apartment 1, 200 Market.

VACANCY, GLEN COURT APARTMENTS IN MEYERHAEUSER. UNDER NEW MANAGEMENT. ALL FACILITIES FURNISHED. PHONE 3068.

THREE ROOM furnished apartment. Electric heat. Phone 6262.

TWO ROOMS, furnished, gas equipment, utilities paid. 518 Pine, phone 2-3343.

THREE ROOM furnished apartment. $25. Phone 3674.

APARTMENT for rent. Greer apartments, 710 Main.

LA PROSPECT, three rooms and bath, partly furnished. Call 9761 before 10 a.m.

FOR RENT one bedroom furnished apartment in Altamont. Electric stove and oil heat. 3526 Hilyard Ave. or phone 7462 evenings or 4111 Extension 13, days. $45 per month.

FOUR ROOM furnished apartment. 863 Market. Phone 6317.

NICE ONE bedroom unfurnished duplex. 908 Oak.

NEAT THREE room furnished apartment. 4100 South 6th.

THREE BEDROOM duplex apartment. Unfurnished. Call 8259 after 6:30.

CLEAN TWO room and bath furnished apartment. Gas equipped. Electric refrigerator. Suitable for couple. 339 East Main.

STEAM HEATED apartment, one room. 628 Oak St.

VACANCY 3 room apartment. Furnished. Adults. 328 Broad.

CLEAN furnished one bedroom apartment. 1717 Main. Phone 2-2483.

CLEAN ONE bedroom apartment. Close in. Adults. 852 North 10th.

FURNISHED bedroom apartment. Audley Apartments. 8th and Walnut. Call 6298.

FOR RENT nicely furnished court apartment. Close in, garage. Adults. No pets. Phone 7366 or see at 1461 Wall.

LARGE two room furnished apartment. $47.50; one room apartment, $30. All utilities paid. 419 North 10th.

LARGE, CLEAN comfortable one bedroom unfurnished. Oil heat. 2121 Vine. Phone 3142.

26—HOUSES FOR RENT

ATTRACTIVE, unfurnished one bedroom house. Venetian blinds. Mills Addition. Phone 9091.

FOR SMALL family. Redecorated. Four room modern house. Oil heat. Electric stove. Phone 4626 or 5113.

FOR RENT two bedroom unfurnished house, one block from Post office. Phone 8181.

ONE BEDROOM furnished house. $40. Working couple. Utilities furnished. 1107 Martin. Phone 3568.

TWO BEDROOM house. Inquire 351 East Main. Bodenhamers.

WANTED TO rent for our office manager. Two to three bedroom home. Close to school. Will take best of care of property and give a lease on a good deal. Dick B. Miller Co. Call Melvin or Dick B. Miller Jr. 4103-6472, or 3311.

SIX ROOM house. Close in. Partly furnished. Phone 3739.

HOUSE FOR rent or sale. Inquire 1416 Ivory.

SMALL TWO bedroom unfurnished house. Inquire 518 High, or phone 5228 after 5 p.m.

MODERN CABINS. Weekly rates. Reasonable. Cleary's Motel, 2335 Biehn.

MODERN CABINS for rent. 4806 South 6th.

TWO BEDROOM house in Merrill. Phone Tulelake 7-0845.

FOR RENT modern unfurnished three room and bath. Electric heat. Just off California on Doty. Phone 2-9266 or see W. J. Easter, 1050 California.

FOR RENT modern furnished house. Three rooms and bath. Just off California. Phone 2-9266 or see W. J. Easter at 1050 California Avenue.

FURNISHED one bedroom. Inquire 1414 Homedale Road after 7.

FOR RENT clean two room cabin. Lights and water furnished. Hot water tank. Altamont district. $20. Phone 5400.

FOR RENT one bedroom unfurnished house with stoves. Phone 3120.

30—REAL ESTATE

WANTED: [illegible]

WANTED: [illegible]

WANTED TO list your home. At least [illegible]

WOULD LIKE to hear from owner [illegible]

LIST YOUR [illegible] FIRM FOR [illegible] EVERYBODY [illegible]

[illegible] No. 30

30 REAL ESTATE

Sub

$4500 buys this [illegible] home. Convenient [illegible] tric heat. 1-3 [illegible]

CECIL [illegible]

NEWBOURN [illegible]

2060 So. 6th [illegible]

Summer

See this [illegible] home on 1 acre [illegible] room with fireplace [illegible] ture windows. [illegible] Beautiful all tile [illegible] stall shower. [illegible] arranged kitchen [illegible] throughout. Double [illegible] best stables and [illegible] home to be [illegible] Terms.

Never Bee

Brand new two [illegible] loan ranch type [illegible] strictly neighborhood [illegible] living and dining [illegible] split brick [illegible] floors in all rooms [illegible] Attractive tile [illegible] bath, off utility [illegible] dreamed of. [illegible] Attached garage [illegible] lot. More right [illegible]

Are You

Se

If so, why not [illegible] need listings to [illegible] be glad to have [illegible] and give you [illegible] as to the value [illegible] all. Call in [illegible] courteous service. HARRY YAN [illegible] JOE LEONARD [illegible] JULIAN ABBOTT

AL SC

REALTOR

Appr

EQUITIES [illegible]

517 MAIN

Inc

And home loan [illegible] Main Street. A [illegible] road, well furnished [illegible] cancy. Selling [illegible]

Beautif

On corner. 1 [illegible] youngsters [illegible] and bath. For [illegible]

$5

Buys this lovely [illegible] room home [illegible] paved street. [illegible] house, garage [illegible]

4 Be

1½ acre, full [illegible] double garage [illegible] air heat. Priced [illegible] about $11,000. [illegible]

FRED E

Double Close

Evenings—Phone

413 MAIN

Large Subu

First Time offered [illegible] room home situated on 1 acre [illegible] fenced and cross [illegible] minutes drive to [illegible] Garage, wash [illegible] cooler room. [illegible] Owner leaving [illegible] quickly at $10,[illegible]

Large Ch

Located only a [illegible] city center on [illegible] large older style [illegible] cellent construction [illegible] suit up for as [illegible] or as a rooming [illegible] rooms, dining [illegible] ONLY $4,000. Terms.

IF YOU PLAN [illegible] SULT US FOR [illegible] ANALYSIS OF [illegible] VALUE OF YOUR [illegible] ARE IN NEED OF [illegible] 2 AND 3 BEDROOM [illegible] THE CITY AND [illegible] AREAS SO FOR [illegible] FICIENT SERVICE [illegible] DAY.

Al Longmire
Ray Robertson

BURTON

REALTOR

1037 Main St. Ph.

HOT SPRINGS [illegible] room home, [illegible] heat, 2 car garage [illegible] loan terms.

MILLS ADDITION [illegible] home, newly [illegible] heat, $8,250. $1,000 [illegible] $60 a month.

JACK C

Dunbar -

REALTORS

130 So. 6th Ph.

FIVE ROOM house [illegible] in 1946. ½ acre [illegible] irrigation and [illegible] wood floors and [illegible] Hallway with [illegible] bedrooms. Utility [illegible] G. E. refrigerator [illegible] nace. Automatic [illegible] miles out on [illegible] $7,850. $2,000 down [illegible] cluding interest, [illegible] and taxes. Call [illegible]

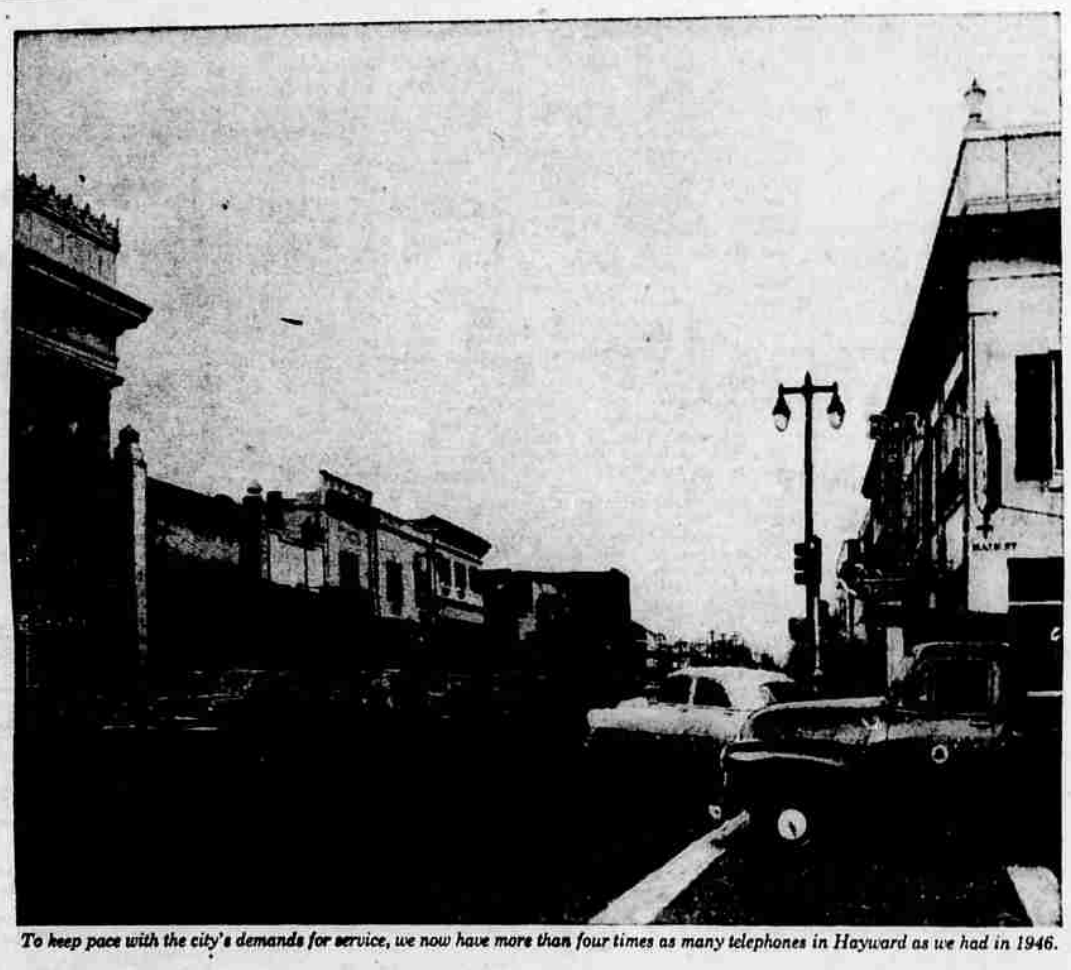

To keep pace with the city's demands for service, we now have more than four times as many telephones in Hayward as we had in 1946.

LOOK WHAT'S HAPPENING IN HAYWARD

You may find that this is the telephone story of the western town you live in, too

1. Quiet farms and poultry ranches dotted the Hayward, California, area before the war. But since the war's end, industry has been on the march in Hayward. New businesses and expansion of old ones have mushroomed Hayward's population from 8,200 in 1946 to about 24,000 today. Hayward's annual income has soared, too. This meant that with more people in town—and more of those people wanting telephone service—we had to grow amazingly fast to keep up with the demand for telephones. And to meet the challenge we've grown faster than ever before in our history.

2. We went to work in Hayward as soon as materials became available after the war. Since then, we've increased the number of telephones in Hayward from 5,207 to nearly 21,000—a gain of more than 15,000 new telephones. To do the job, we invested nearly $6,000,000 in new buildings, central office equipment, cables, poles, wires—all the vast amounts of costly and intricate equipment needed to bring Hayward fine telephone service.

3. We're still at work in Hayward. This building, completed in 1947, has been enlarged twice . . . in 1948 and in 1952 . . . both times with two-story extensions to the rear. Yet, despite our enormous expansion, we must still ask some people in Hayward to wait for service. Already, construction has begun on a new building on Hesperian Boulevard. And we'll keep doing our best to take care of present orders . . . as well as those we know still lie ahead.

Growing twice as fast as the population

Since the war, Hayward's telephone story has been told in hundreds of communities up and down the West. Fast as the population has grown, the telephone has grown at an even faster rate—twice as fast on the average. And as we work to meet today's demands for service, we're planning ahead to meet the West's telephone demands of tomorrow.

YOUR TELEPHONE IS ONE OF TODAY'S BEST BARGAINS

Pacific Telephone