Red Congress Development Shows Malenkov Group Gaining Control

By WILLIAM L. RYAN
AP Foreign News Analyst

Developments of the Communist Party Congress, including the selection of its new Presidium announced Friday, tend to confirm the impression that the Malenkov group, firmly in control, is about to enforce the strictest party domination over all phases of Soviet life.

The domination of Georgi Maximilianovich Malenkov is evident from at least two aspects of the new Presidium: The demotion of Alexei N. Kosygin from full Politburo member to alternate Presidium member, and the dropping of Politburo member Andrei A. Andreyev.

It is also plain that the breed of Communist epitomized by Malenkov—with the accent on youth—holds the reins of the party, and that these Communists are determined to guard this control jealously, particularly from any possible encroachments from Soviet Army and Navy.

On the surface, the selection of a Presidium with 25 members and 11 alternates to replace a 12-member Politburo looks like a broadening of the base of the party leadership. The likely purpose was stricter party control. Outside the top rulers of the party, members of the Presidium are either regional party leaders or heads of ministries or party sections.

The authority of the name of Joseph Stalin still holds sway, but there seems little question the Malenkov group is making full use of this authority, likely under the direction of the aging Stalin himself. Stalin retains the top positions of the party. But the secretariat of the party seems fully in the hands of Malenkov. With the party in full control of every organ of government, including the armed forces, Malenkov even now may be the operating head—in effect, the general manager.

The demotion of Kosygin is highly significant. Kosygin, youngest member of the Politburo—at 47—made a meteoric rise under the sponsorship of Andrei Zhdanov, once considered Malenkov's chief rival for the mantle of Stalin. Zhdanov died in 1948, and many of his adherents, personified by Nikolai Voznesensky, chief of the State Planning Commission, subsequently disappeared. Kosygin was already a member of the Politburo in 1948, after having served as finance minister, but his star was declining soon afterward.

The plodding and colorless Andreyev—Western diplomats call him "Triple A" because of his initials—has been tottering on the edge of the abyss for a long time. His failure to make the Presidium indicates a drop in the prestige of his protectors, including Vyacheslav M. Molotov.

It also indicates his loss of the contest over how Soviet agriculture was to be developed. Andreyev represented caution—fear of the reaction of the peasants. His disappearance from the Presidium probably signals a crackdown on the peasantry to transform it more and more into a corps of agricultural labor.

Finally, there is a notable lack of military influence at the top. No career military man made either the Presidium or the party secretariat. This is just one more evidence of the historic Russian tradition—the Army is not to be trusted. Both in Czarist and Soviet days, the Army in Russia has been a breeding ground of plots.

Southern Korean Casualties Top List of U.N. Armies

WASHINGTON (AP) — The United States is estimated to have borne about 35 per cent of the battle casualty load in Korea while supplying nearly half of the United Nations combat manpower engaged in the Far Eastern conflict.

South Korea has suffered the heaviest losses—an estimated 61½ per cent. The other 15 United Nations have borne the remaining 3½ per cent.

No precise comparison between American and other United Nations figures of killed, wounded and missing can be made for a given date. The United States is the only member of the Allied fighting team that announces casualty figures regularly.

The American casualty total last week stood at 121,154. The last tabulation made from United Nations and foreign sources, on Aug. 30, placed the total for all other U.N. forces at 221,876, of which all but 10,899 were South Koreans.

The war-torn Republic of Korea is known to be unsure of the exact extent of its manpower loss. In the early, desperate months of the war the South Korean Army lost and picked up men with more rapidity than its harried administration could keep track of.

Estimates by highly informed sources show that there are approximately 300,000 Americans engaged in ground, sea and air phases of the conflict, 450,000 to 550,000 South Koreans and about 40,000 other U.N. troops.

The U.S. casualty total reflects the bitterest part of 1950 when American troops formed the bulk of the Eighth Army and were continuously in the thick of the heaviest fighting. The reorganized Army of South Korea has since taken over a much greater share of the battle line, and in recent weeks has borne the weight of the heaviest enemy assaults.

The Eighth Army now counts 18 divisions and additional smaller tactical units. Ten of these divisions are South Korean.

The U. S. now has six Army divisions and the First Marine Division in the zone of combat.

The British Commonwealth is the third heaviest manpower contributor with some 25,000 soldiers, sailors, marines and airmen.

The bulk of the Commonwealth strength is in the British Commonwealth Division, made up of United Kingdom, Canadian, Australian and New Zealand troops. South Africa supplies no ground soldiers but has an air squadron in action.

Turkey has the next largest fighting unit in Korea, a brigade of about 5,000. Colombia, with a battalion some 1,000 strong, is the only Western Hemisphere nation south of the Rio Grande that has joined the U.N. fighting team.

Battalion-sized units from The Philippines and Thailand are Asia's only combat representation. India maintains a field medical unit that is attached to the British Commonwealth Division.

Continental Europe is represented by France, Belgium, Greece and The Netherlands, each with infantry battalions, and Luxembourg with a smaller ground unit. And from the continent of Africa there is a battalion of Emperor Haile Selassie's Ethiopean Royal Guards.

Roosevelt Flays Truman

PHILADELPHIA (AP) — John Roosevelt, youngest son of the late Democratic President, says the Truman administration has "scuttled the military might built up by my father."

Roosevelt last night continued his tour on behalf of Republican presidential nominee Dwight D. Eisenhower.

He said he changed his party allegiance "because in my opinion the administration has proven itself unfit to govern its own successor." Roosevelt voted for Gov. Thomas E. Dewey in 1948.

Sparkman Offers Prayer

WILKES-BARRE, Pa. (AP) — Sen. John Sparkman (D-Ala), principal speaker at a $50-a-plate Democratic dinner here last night, broke into the program earlier than scheduled.

When it developed no arrangements had been made for a clergyman to say the invocation, the Democratic vice presidential candidate stepped to the microphone and took over. Sparkman disclosed he once was a Sunday school teacher.

"We wash everything but the baby!" Men's Hand Laundry, 11th and Klamath, phone 2-2531.

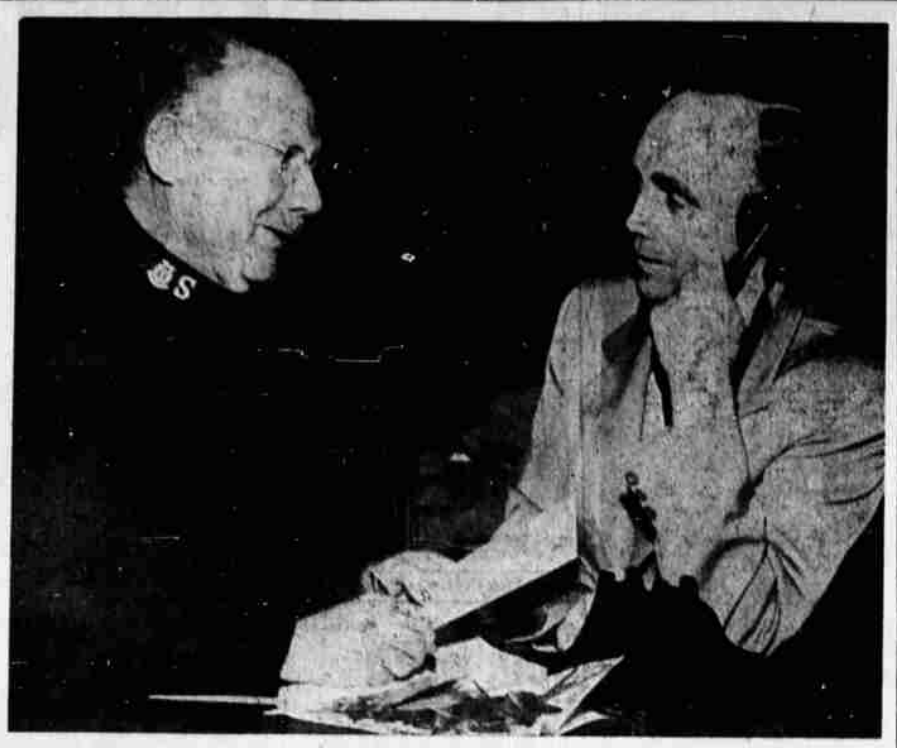

RURAL DIVISION of the Klamath County Community Chest campaign is directed by Everett Dennis (right above) and his chief aide, Maj. Jack Little (left), Salvation Army commander.

RADIO LOG

KFLW—1450 Kc. —PST

Saturday Evening, Oct. 18

6:00 Today's Sports Highlights
6:15 Hometown News
6:25 World News Summary
6:30 Science Editor ABC
6:45 Words of Life
7:00 Bucky Bates & His Boys
7:30 Mr. Keen CBS
8:00 The Lone Ranger ABC
8:30 Meet the Missus CBS
9:00 To be Announced
9:30 Vaughn Monroe CBS
10:00 10 p.m. Headlines
10:15 Dancing Party ABC
10:30 Bill's Bandstand
11:00 Sign Off News Summary
11:05 Sign Off

KFLW—1450 Kc. —PST

Sunday, Oct. 19

8:00 Salt Lake City Tabernacle CBS
8:30 Light & Life Hour ABC
9:00 Calvary Echoes
9:15 Negro College Choirs ABC
9:30 Message of Israel ABC
10:00 Church in the Home ABC
10:30 National Vespers ABC
11:00 Presbyterian Church
12:00 Christian in Action ABC
12:30 Invitation to Music CBS
1:00 Old Fashioned Revival Hour ABC
2:00 Voice of Prophecy ABC
2:30 Greatest Story ABC
3:00 Hour of Decision ABC
3:30 Hollywood Barn Dance—Jimmy Wakely CBS
4:00 America Calling CBS
4:30 Amos & Andy
5:00 Two Tickets to Broadway
5:30 CBS Newsroom CBS
6:00 Walter Winchell ABC
6:15 Beardsley Rumi ABC
6:30 Hometown News
6:40 World News Summary
6:45 Let's Go To Town
7:00 Cascading Rhythms
7:30 The Whistler CBS
8:00 Our Miss Brooks CBS
8:30 Hallmark Playhouse CBS
9:00 Edgar Bergen CBS
9:30 Jack Benny CBS
10:00 10 p.m. Headlines
10:15 George Sokolsky ABC
10:30 Your Star Time
10:45 Last Frontier Orch. CBS
11:00 Sign Off News Summary
11:05 Sign Off

KFLW—1450 Kc. —PST

Monday, Oct. 20

6:00 6 A.M. News
6:05 Bucky Bates & His Boys
6:45 Corn in the Morn
7:00 News - Breakfast Edition
7:15 Charlie's Roundup
7:30 Bob Garred ABC
7:40 Betty Crocker ABC
7:45 Babbitt's Second Cup of Coffee Club CBS
8:00 Breakfast Club ABC
9:00 Hank Henry Show
9:30 Break the Bank ABC
10:00 Chet Huntley ABC
10:15 In Town Today CBS
10:30 My True Story ABC
10:55 Whispering Streets ABC
11:15 Stop & Shop
11:30 Romance of Helen Trent CBS
11:45 Our Gal Sunday
12:00 Noon Edition News
12:15 Payless Sidewalk Show
12:30 House Party CBS
1:00 The Bill Ring Show ABC
1:15 Paul Harvey ABC
1:30 Mary Margaret McBride ABC
2:00 Betty Crocker ABC
2:05 Basin Briefs
2:15 It's Up To You ABC
2:30 Better Living
2:45 Arthur Godfrey CBS
3:00 Ted Malone ABC
3:15 Arthur Godfrey CBS
3:30 Cal Tinney ABC
3:55 Betty Crocker ABC
4:00 Bouncing with Baraboo
4:15 The Tide Show CBS
4:30 Aunt Jemima CBS
4:40 Ruth Ashton News CBS
4:45 When A Girl Marries ABC
5:00 Spin with Wynne
5:30 Chet Huntley ABC
5:45 Drama of Medicine
6:00 Today's Sports Highlights
6:15 Home Town News
6:25 World News Summary
6:30 Klam. County for Eisennower Comm.
7:00 The Lone Ranger ABC
7:30 Lux Radio Theater CBS
8:30 Music Theatre
8:45 Serenade in Blue
9:00 Suspense CBS
9:30 Preview of Tomorrow
9:45 Armchair Adventures CBS
10:00 10 p.m. Headlines
10:15 Starlight Roof ABC
10:30 Chas. Antell Theatre ABC
10:45 Bills Bandstand
11:00 Sign Off News Summary
11:05 Sign Off

KFJI — 50 Kc. — PST

Saturday Evening, Oct. 18

8:00 Around Town—News
6:15 Klamath Theater Quiz
6:30 Assembly of God Hour
7:00 John Sebastian Show
7:15 I Love A Mystery MBS
7:30 Klamath Temple Hour
8:00 MGM Theater of the Air MBS
9:00 News MBS
9:15 Dance Orchestra MBS
9:30 Dance Orchestra MBS
9:55 Cecil Brown MBS
10:00 Hawaii Calls MBS
10:30 John Wolohan Orchestra DLBS
10:55 Night Owls News
11:00 Night Owls Club
12:00 Sign Off

KFJI — 1150 Kc. —PST

Sunday, Oct. 19

8:00 Wings of Healing
8:30 Music by Cloutier
9:00 Radio Bible Class MBS
9:20 Youth Soldiers for Christ
9:45 Music of Manhattan
10:00 Newspaper of the Air DLBS
10:15 Guest Star Time
10:30 Lutheran Hour MBS
11:00 Frank and Ernest MBS
11:15 Show Tunes
11:30 Land of the Free DLBS
11:45 Radio Canaries MBS
12:00 News DLBS
12:15 Bill Cunningham MBS
12:30 Comic Weekly Man
1:00 Lombardo Orchestra DLBS
1:30 Clyde Beatty DLBS
1:55 News MBS
2:00 The Shadow MBS
2:30 True Detective MBS
3:00 Nick Carter MBS
3:25 News MBS
3:30 Official Detective MBS
4:00 Proudly We Hail
4:30 Riverboat Jamboree
5:00 Klamath Musical Arts
5:30 Enchanted Hour MBS
6:00 Jimmy Fidler
6:15 Klamath Theatre Quiz
6:30 Youth Views the News MBS
7:00 J. J. Anthony MBS
7:30 Family Theatre MBS
7:55 News MBS
8:00 Twenty Questions MBS
8:30 To Be Announced MBS
9:00 Newspaper of the Air DLBS
9:15 Club Cal-Ore
9:30 Under Arrest MBS
10:00 MGM Theatre MBS
11:00 Sign Off

KFJI — 1150 Kc. —PST

Monday, Oct. 20

6:00 Sunrise Serenade
6:45 Five Minutes with the Open Bible
6:50 Farm Reporter
7:00 Hemingway—News MBS
7:15 Breakfast Gang MBS
7:30 Today's Best Buys
7:45 Sam Hayes, Bkfst. News MBS
7:55 First Edition Local News
8:00 Cecil Brown MBS
8:15 Music by Roth
8:30 Breakfast Gang MBS
8:45 Notes from the Scooper
9:00 Club 1150
9:15 Sons of the Pioneers
9:30 Date in Hollywood
9:45 Music in Manhattan
10:00 Newspaper of the Air DLBS
10:15 Tello Test DLBS
10:30 LaPointe's
10:45 Answer Man DLBS
11:00 Ladies Fair MBS
11:25 News MBS
11:30 Queen for a Day MBS
12:00 Name Bands
12:15 Noonday News
12:30 Best on Record
12:45 Farm and Market Reports
12:50 Klamath Notes
12:55 Curtins
1:00 Jack Kirkwood MBS
1:30 Lucky U Ranch MBS
2:00 Two at 2
2:30 Sun River Dave
3:05 News DLBS
3:15 Rickys Request
3:45 Paula Stone MBS
4:00 Coffee With Katie
4:15 Hemingway—News MBS
4:30 Curt Massey Time MBS
4:45 Sam Hayes, News MBS
5:00 Bobby Benson MBS
5:30 Wild Bill Hickok MBS
5:55 Cecil Brown MBS
6:00 Gabriel Heatter MBS
6:15 Klamath Theatre Quiz
6:30 Around Town—News
6:40 Something to Think About
6:45 Sam Hayes, News MBS
6:55 Bill Henry MBS
7:00 I Was A Communist for FBI
7:30 Hardy Family
8:00 Let George Do It MBS
8:30 Crime Fighters DLBS
9:00 Newspaper of the Air DLBS
9:15 Fulton Lewis Jr. MBS
9:30 Music
9:45 Sports Final
9:55 Titus Moody Speaks MBS
10:00 Mutual Newsrel MBS
10:15 Look to the Skies
10:30 Reporters Roundup MBS
10:55 Night Owls News
11:00 Night Owls Club
12:00 Sign Off

KCNO — 570 Kc. — PST

Sunday, Oct. 19

Alturas, California

6:15 a.m. Sports Markets
6:30 a.m. Jazz Classics
6:45 a.m. Orpheus Choristers
7:00 a.m. News, Football Scores
7:15 a.m. Lawrence Welk Orch.
7:30 a.m. World News Roundup
7:45 a.m. Assembly of God, Lakeview
8:15 a.m. Calvary Echoes
8:30 a.m. News, Band Music
8:45 a.m. Variety Soiree
9:15 a.m. Ministerial Program
9:30 a.m. Church Directory
9:45 a.m. Music For Sunday
10:00 a.m. News, Calling All Drivers California Sportsman
10:15 a.m. Navy Band
10:30 a.m. Chapel in the Sky
11:00 a.m. Concert Hall
12:00 noon Sports Page
12:05 p.m. Lake County News
12:10 p.m. Modoc County News
12:15 p.m. World News Roundup
12:30 p.m. Farmers Exchange Markets
12:45 p.m. Music We Remember
12:55 p.m. Mystery Tune
1:00 p.m. Music by Maupin
1:30 p.m. Pick the Winner CBS
2:00 p.m. News, Organ Music
2:15 p.m. Guest Star
2:30 p.m. Errand of Mercy, Drama
2:45 p.m. What America was Playing
3:00 p.m. News, Football Scores
3:15 p.m. Giants of Music
3:30 p.m. Proudly We Hail
4:00 p.m. Favorites of the Famous
4:30 p.m. Ten Top Records of the Week
5:00 p.m. News
5:05 p.m. The People Act, Drama
5:30 p.m. Signoff

KCNO — 570 Kc. — PST

Monday, Oct. 20

Alturas, California

6:15 a.m. Sign on and News
6:20 a.m. Hal Herzon
6:25 a.m. RFD Roundup
6:30 a.m. Tex Ritter
6:45 a.m. Jazz Classics
7:00 a.m. News
7:05 a.m. In Your Neighborhood
7:10 a.m. Livestock Review
7:15 a.m. Top O'The Morning
7:30 a.m. News
7:45 a.m. Bulletin Board
8:00 a.m. Polka Time
8:15 a.m. Hollywood Serenaders
8:30 a.m. News-Mid Morning
8:35 a.m. Band Music
8:45 a.m. Harmony Shop
9:00 a.m. You and The Draft
9:15 a.m. American Folk Music
9:30 a.m. Morning Melodies
10:00 a.m. News
10:05 a.m. Social Security
10:10 a.m. Sports
10:15 a.m. Club Meetings
10:30 a.m. Concert Time
10:45 a.m. Fiesta Time
11:00 a.m. Western News in Brief
11:05 a.m. UP Commentary
11:10 a.m. Names in the News
11:15 a.m. Accent on Melody
11:30 a.m. Musical Reundup
11:55 a.m. Eddie Lamar
12:00 noon Sports Page
12:05 p.m. Lake County News
12:10 p.m. Modoc County News
12:15 p.m. World News Roundup
12:30 p.m. Farmers Exchange Markets
12:45 p.m. Spotlight on a Star
12:55 p.m. Mystery Tune
1:00 p.m. Modoc Farm Advisor
1:15 p.m. Pastoral Call
1:30 p.m. Organ Moods
1:45 p.m. Melody Club
2:00 p.m. News
2:05 p.m. Listener's Choice
3:00 p.m. News
3:10 p.m. According to the Record
3:30 p.m. Meet the Band
3:45 p.m. Dinning Sisters
4:00 p.m. News
4:15 p.m. Music of Days Gone By
4:30 p.m. My Serenade
4:45 p.m. Broadway Paraders
5:00 p.m. News
5:05 p.m. Sports
5:15 p.m. Dinner Music
5:30 p.m. Signoff

12 DIE IN WRECK

KARACHI, Pakistan (AP) — Two trains cracked up near the rail junction town of Jacobabad, 255 miles northeast of Karachi Tuesday, killing 12 persons and injuring about 40 others.

Unstylish Stars Shake Hollywood Fashion Rep

By ERSKINE JOHNSON

HOLLYWOOD — (NEA) — Behind the Screen: Don't censure movie yin-cushion geniuses because Hollywood no longer is setting fashion styles. Blame Holloywood's lack of "clothes horses."

"The screen's following the French styles," Oscar-winning designer Elois Jenssen said, "but it's not the fault of the Hollywood designers." Her reasons for a blackout of zippy movie wardrobes:

"Wardrobe budgets have shrunk to almost nothing. But the real trouble is that there are no stars left with authority to set styles. Jane Wyman is coming along and so is Anne Baxter. Marilyn Monroe's setting a fad for tight evening gowns and blue jeans. But there isn't a real zippy clothes horse in all of movietown."

Elois, the first movie designer to work on a telefilm series, is in charge of Ann Sothern's "Private Secretary" clothes. "I'm dressing her with a secretary's salary in mind," Elois said. "Her dress for the pilot reel cost only $35. But don't ask me what the alterations cost."

The screen's old master of the bathtub scene, C. B. DeMille, can start gnashing his teeth.

Hollywood's heroines always wear a little something to please the censors, but in the first Technicolor epic from India, "Aan," a 19-year-old counterpart of Yvonne de Carlo named Nadira wears absolutely nothing in a dunking sequence rivaling DeMille's lavishness.

Kissing is outlawed by India movie censors, but there's nothing in their film code about nudity. "So no one objected," Mehboob Khan, the film's producer, told me. "But she's photographed in good taste—the water is clear but covered with floating flowers."

The size of Nadira's tub may also startle C. B.—16 feet by 16 feet and eight feet deep. In Hollywood with Mike Frankovich to arrange for U. S. showings of the $3,000,000 film, Mehboob also will sign an American star for a Technicolor remake in India of "Woman," his prize-winning film of 1939.

There wasn't a two-ton Roman sarcophagus in sight, but Spike Jones, not to be outdone by the Marion Davies party for Johnnie Ray, sprang something big in his shindig for expectant Hollywood papas — Michael Wilding, who's married to Liz Taylor, and Geary Steffan, who's Jane Powell's mate.

Spike borrowed super-sized baby furniture used in an old Ginger Rogers picture—a 12-foot high chair, a King Kong-dimensioned bassinet and a nursery stool that would have dwarfed Buddy Baer — for his blush-gifts-for-the-daddies splurge.

And while movietown lensers aimed at them, Spike, Wilding and Steffan, wearing outsize baby caps and holding rattles, crawled into the bassinet for goo-goo poses. (At one point in the evening, an MGM press agent telephoned to warn the photogs against snapping undignified pictures.)

Cary Grant's hailing television as "the greatest thing that's ever happened to Hollywood." But his reason is an eyebrow lifter that may have the video industry reaching for a brick to plant on his classic chin.

"Television has given us movie people distinction," Cary told me on the set of MGM's "Dream Wife." "It's put us up on a new level. We're no longer bums. The stage has always sneered at us, but we've never had anyone to sneer at. Now we have."

"Dream Wife" is a reunion for Sheldon, the "Bachelor and the Bobby-soxer" combination. Sheldon wrote both films but this time he's directing his own script — "Although I'm a little self - conscious about telling Cary Grant now to act."

Jane Withers, who was Shirley Temple's thorn in the side when both were kindergarten moppets, is ready to try for a movie career again as a grown-up comedienne.

As the wife of millionaire Texan Bill Jones, Jane retired from films five years ago to raise a brood and "decide whether I really wanted to go on with acting. I have the answer now. I'd like to do pictures again."

Jane goes to New York soon to sign a contract for 12 guest appearances on TV—"I'll sing and dance and do my impressions. But I insist on being grown up. My big problem is convincing Hollywood that I'm an adult."

Cons Assault Each Other

SALEM (AP) — Thirty off-duty prison guards were alerted Friday night to stand by during a recreation period at the state penitentiary, Deputy Warden Lawrence O'Brien reported. There was no trouble, though.

The alert followed beatings of three convicts by other prisoners earlier Friday and the preceding day.

The most seriously beaten was Byron Neal "Red" Dyson, who the day before had attacked a prison hospital attendant. O'Brien said he did not know who had beaten Dyson or why. He suffered a scalp wound that required 14 stitches to close.

Tony Hanna, 30, regarded as an informer because during an earlier term he tipped guards of an escape attempt by another convict, was beaten early Friday. When Hanna was convicted last week of burglary, his attorney urged Judge Frank Lonergan not to send Hanna to prison because of the danger from other inmates. But Judge Lonergan said it was up to the warden to protect him.

Hanna had been assigned to the prison garage dormitory where a protective guard is stationed. But while the guard was making his rounds, Hanna was attacked and suffered a punched nose and a bump on the head, O'Brien said.

James Olen Evans, 41, a convict janitor, was the third beat-up victim. He was attacked Thursday night. O'Brien said he did not know why.

There was no disturbance during the recreation period.

Northwest Building Up

SEATTLE (AP) — September building in the six Northwest states totaled $29,491,243, an increase of 38 per cent over August and 31 per cent over September, 1951.

Washington led in dollar volume with $18,398,835, up 11 per cent over a year ago. Oregon had the largest increase of 91 per cent over the preceding September with a total of $11,873,025.

Idaho and Wyoming also showed rises, while Montana and Utah had slight declines.

PHONE 4571
ENDS TONIGHT
JUNE ALLYSON
Arthur KENNEDY · Gary MERRILL
The GIRL IN WHITE
PELICAN
MIDNIGHT SHOW TONIGHT!
NOW...they're in TOKYO!
These riotous Cartoon Characters are back on the screen!
Bill Mauldin's
Willie and Joe
in "Back at the Front"
Starring TOM EWELL · HARVEY LEMBECK
and introducing MARI BLANCHARD
Continuous From 12:30 SUNDAY

TONITE at SHASTA
Open 6 p.m. DRIVE-IN WAY
SUMMERS LANE & WINTERS AVE
GREAT SCREEN COMEDY!
GARY COOPER · PEGGY DEAN · GREER
You'll Love the Navy Now
AND THE JACKPOT
JAMES STEWART · BARBARA HALE
DOUBLE FEATURE SUN and MON
CHEATING, SEDUCTIVE LAWLESS LOVELIES!
Outlaw Women
Color by TINECOLOR
starring MARIE WINDSOR · JACKIE COOGAN · ALAN NIXON
PLUS
George Raft · LOAN SHARK

Underwood's CAMERA SHOP
THERE IS NO SUBSTITUTE FOR Quality!
BUSHNELL Binoculars
FROM $9.95 TO $125.00 FOR THE AMAZING 7x35 EXTRA WIDE FIELD RANGEMASTER
(Plus Fed. Excise Tax)
Underwood's CAMERA SHOP
704 MAIN PHONE 700

in TECHNICOLOR
THE HALF-BREED
ON DANGEROUS GROUND
Phone 4547 · Continuous
ESQUIRE
SUNDAY
SURGING
from the pages of the best-seller that thrilled millions!
THE BIG SKY
HOWARD HAWKS'
THE BIG SKY
KIRK DOUGLAS · DEWEY MARTIN
ELIZABETH THREATT · ARTHUR HUNNICUTT

Last Day
TEMBO
featuring HOWARD HILL
LAST TRAIN FROM BOMBAY
SUNDAY TOWER
Two of Yesteryear's Most Popular Stars Return in Two Favorite Hits!
FROM THE BOOK READ BY MILLIONS
WILL ROGERS · "DAVID HARUM"
LOUISE DRESSER · EVELYN VENABLE
PLUS!
YOUR ALL-TIME GOOD TIME HIT RETURNS!
WALLACE BEERY · GEORGE RAFT · JACKIE COOPER
The BOWERY
with Fay Wray · Pert Kelton
Directed by RAOUL WALSH
20th CENTURY-FOX CINEMASCOPE TECHNICOLOR

For a CLEANER and FINER PLACE TO DINE
GINO'S
Will Be CLOSED
MONDAY ONLY
OCTOBER 20th
Gino's on the Main
KLAMATH FALLS, OREGON
Ben B. Lee, Mgr.

The KIRBY Co.
Call 2-0131
No. 3 Lytton

HEAR!
Floyd Wynne tell:
"WHY A DEMOCRAT IS VOTING FOR EISENHOWER"
over KFLW
MONDAY - OCT. 20
6:30-7:00 P.M.
Paid Adv. by the Klamath County for Eisenhower Committee
Geo. H. Proctor, Chairman

You'll Enjoy . . .
DINNER and DANCING
AT CAL - ORE!
FRED DIVISEK
Hammond Organ—Piano
Master of the TWIN KEYBOARDS!!
Accordionist
Superb
And His Troubadors
★ Delicious Young PHEASANT
★ U.S. Choice STEAKS from our CHARCOAL BROILERS
NEVER A COVER CHARGE
We Cater To BANQUETS and PRIVATE PARTIES
Reasonable Rates!!
Cal-Ore
Closed Monday
Just a few minutes south of Klamath Falls on Hiway 97