NIXON TO REPORT ON FINANCES

Herald and News

Price Five Cents—16 Pages | KLAMATH FALLS, OREGON, MONDAY, SEPT. 22, 1952 | Telephone 8111 | No. 2926

U. OF OREGON LIBRARY EUGENE, ORE.

Eisenhower Attacks Truman's Diplomacy

By JACK BELL

ABOARD EISENHOWER SPECIAL (AP) — Still without an announced decision on the status of his vice presidential running mate, Gen. Dwight D. Eisenhower charged Monday the Truman administration made military action necessary because of its diplomatic failures.

The Republican presidential nominee, who talked to Sen. Richard M. Nixon by telephone Sunday night about the latter's privately-raised expense account, ignored the political uproar over that issue in a whistle-stop speech at Evansville, Ind.

Eisenhower told a trainside crowd that the Berlin airlift was made necessary because the Truman administration permitted diplomatic relations to deteriorate.

"They made military intervention necessary to snatch a victory from the incompetent losses the diplomats made," the general declared.

He said he expects to discuss foreign policy in a major speech in Cincinnati Monday night, when he will be joined on the stage by Sen. Robert A. Taft of Ohio.

Eisenhower attacked in a talk to a crowd estimated at 2,500 persons at the rail station at Henderson, Ky., what he called "mismanagement" in Washington. Again he failed to make any mention of Nixon.

The GOP nominee said the Truman administration has been "incompetent in keeping us out of trouble abroad."

Campaigning in the home state of Vice President Alben Barkley, Eisenhower said he was encouraged to come into this area because he believes Kentuckians are independent in their thinking.

Former Sen. John Sherman Cooper, introducing Eisenhower, said the GOP nominee was engaged in "a great battle to uproot an unmoral government." Cooper is Republican nominee for the Senate this year.

The Republican presidential nominee, off for a whistle-stop tour across Southern Illinois, Indiana, Kentucky and Ohio called Nixon in Portland, Ore., about midnight from St. Louis.

At Portland, Nixon gave reporters a statement indicating strongly he would remain on the Republican ticket. He said he planned to present his case in a nationwide television and radio broadcast Tuesday night.

Nixon said he had so informed Eisenhower in their telephone conversation and the general agreed that was the proper way to handle the situation.

Fall Heat Wave Hits Northwest

By The Associated Press

A blazing sun scorched much of the Pacific Northwest Sunday, increasing forest fire dangers throughout the area and forcing forest closures in parts of Western Washington.

Fire-fighters battled five blazes in Washington Sunday night. Some 300 loggers were on the lines fighting the largest one, covering about 900 acres northeast of Enumclaw in the Snoqualmie National Forest. Additional crews and equipment were ordered to the area Monday.

With humidities about one-third of normal, logging was halted in 13 Washington counties and in Klickitat County west of the White Salmon River.

The weather bureau said the hot spell would continue Monday. However, the forecasters added a shift of wind might cause the humidity—about 20 per cent Sunday—to rise.

The heat was general throughout the Northwest, but weathermen reported record high temperatures on the west side of the two states. The temperatures ranged from 89 at Seattle to 101 at Medford. Yakima's 88 was the highest in Eastern Washington.

State Forester Bernard Orell ordered logging shutdowns until midnight Tuesday in Whatcom, Skagit, Snohomish, King, Pierce, Thurston, Kitsap, Mason, Lewis, Cowlitz, Wahkiakim, Clark and Skamania Counties of Western Washington. Orell left it to district wardens to decide on closures in Grays Harbor, Pacific, Jefferson and Clallam Counties.

Th forester said stands of virgin timber were threatened in the Enumclaw blaze.

Other blazes were two spot fires in the Snoqualmie Forest near Eagle Lake, an uncontrolled fire near Hyak, east of the Snoqualmie Pass summit in the Wenatchee National Forest and a blaze near Stevenson in southern Washington.

Weather

FORECAST—Klamath Falls and vicinity and Northern California: Fair through Tuesday, continued warm. High tomorrow 86, low tonight 55.

High temp yesterday	83
Low last night	51
Precip yesterday	0
Since Oct. 1	18.70
Normal For Period	12.00
Same period last yr	14.84

Stevenson Asks Repeal Of T-H Law

By RELMAN MORIN

NEW YORK (AP) — Cheering delegates to the American Federation of labor convention roared, pounded tables and yelled approval Monday when Gov. Adlai E. Stevenson repeated his belief that the Taft - Hartley Act should be scrapped.

A jampacked audience in the hotel where the AFL is holding its national convention interrupted Stevenson for nearly a minute in a wild ovation.

Stevenson previously urged repeal of the law in a Labor Day speech at Detroit. But the AFL session exploded with applause when he voiced the same sentiment Monday.

They stopped the Democratic presidential candidate six times with laughter and applause in the first few moments of his speech. Cries of "Pour it on, Steve" and "Give it to 'em, Adlai" yelled down on the governor from all sides of the hall.

WILLIAM GREEN

Stevenson was introduced by AFL President William Green, who said, "there are many of us sitting in this hall today who believe he is the next President of the United States."

Stevenson denied a claim by Gen. Dwight D. Eisenhower that he favors compulsory arbitration of labor disputes, and he pictured his Republican rival as firing only "blank cartridges" at labor problems.

The heaviest applause burst after Stevenson said: "The Republicans say they want a change. Let them then speak out — which of these things do they want changed?"

The governor stood, waving and smiling, for a long moment after he reached the end of his speech. He closed by saying, "And now, if you will excuse me, I'll continue to do the Lord's work in my own way."

CAUTION

In his speech, Stevenson cautioned American labor to "walk

(Continued on page 4)

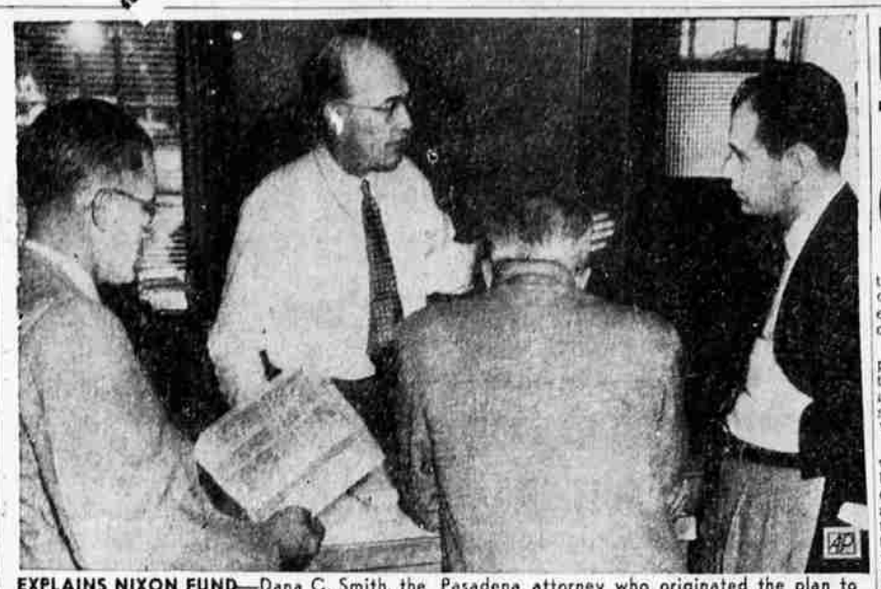

EXPLAINS NIXON FUND—Dana C. Smith, the Pasadena attorney who originated the plan to provide Sen. Richard Nixon with an expense fund, explains its details to reporters at his office in Pasadena. Reporter at left is Bill Becker of The Associated Press who holds a list of the 75 southern California Republicans who contributed $18,235 to the fund during the past two years.

Bulletin

HARRY VISITS

President Truman will include Klamath Falls in his Sept. 27-Oct. 12 transcontinental campaign tour.

The President will arrive here 9:05 a.m. Oct. 3 and leave 9:20 a.m.

Other whistle stops during his Oregon tour include Portland, Eugene, Crescent Lake and Dunsmuir, Central Valley and Redding in California.

X-RAY BOX SCORE

Saturday	498
To date	19,315
Goal	24,000

Tomorrow's Schedule: OTI all day. Tuesday: 9 a.m. to 6:30 p.m.

Ike Rally Draws Crowd

A total of 108 persons turned out yesterday for an Eisenhower rally and potluck picnic at the Frank Hurd place, Wocus.

There were several speakers, among them Sen. Sam Coon of Baker, who is the GOP nominee for Congress from this district ,and Winston Purvine, OTI director, but the show was stolen by Floyd Wynne, KFLW radio announcer.

Wynne criticized the present administration on various points, and the Democratic presidential nominee, Gov. Adlaie Stevenson, for minimizing and covering up the very vital issues of this campaign, such as the Korean war.

He declared that this country had to buy friendship from foreign nations and had succeeded only in making beggars of those nations and saddling ourselves with a tremendous debt.

Purvine's talk was non-political, dealing with the development of Oregon Technical Institute and the demand in Oregon and out for graduates of the school. He also said that last year as many as 70 per cent of the students were going under GI training pay, while this year about 70 per cent will be paying their own way.

Dunkin Reward To Nephew

MEDFORD (AP) — The reward for the capture of George Dunkin, 67, prospector accused of killing State Policeman Phil Lowd, will go to Dunkin's nephew, Wes Miller.

The reward fund custodian, Seth M. Bullie, announced the decision Monday, expaining that it could not go to Russell Maw, who made the actual capture, because Maw is a state policeman.

Bullie said the reward, which totals $300, was put up for assistance in the capture with the understanding it wouuld not go to police. Businessmen and friends of Lowd put up the money.

Miller was credited with informing Maw that Dunkin would be coming by his cabin to try to pick up food and ammunition. Maw hid there, and arrested Dunkin last week.

Dunkin had hid in the Cascade forests north of here since June, when Lowd was killed while trying to arrest Dunkin.

U.N. Troops, Tanks Take Commie Hill

SEOUL, Korea (AP) — Allied troops, advancing behind a curtain of tank fire Monday recaptured an eastern front hill after 15 hours of continuous fighting.

The U.N. troops had lost the peak, northeast of the Punchbowl, to a Northern Korean battalion in a pre-dawn battle that marked a shift of Red pressure from the western front to the east.

U.S. Sabre jets tangled twice with Communist MIG-15s and the U.S. Fifth Air force reported four of the Russian-built planes damaged. The Sabres were flying protective cover for other planes attacking a locomotive works and rail tunnels.

CAMERA

The Air Force also said gun camera film showed a MIG listed as damaged Sunday was actually probably destroyed. That raised the Sunday bag to four MIGs destroyed, one probably destroyed and six damaged. Allied pilots have destroyed at least 51 MIGs in September.

Sunday's air battles also produced America's 20th jet ace, Capt. Robinson Risner, Oklahoma City, Okla.

AP correspondent Robert B. Tuckman on the western front quoted a regimental officer as saying "we suffered heavy casualties" in the battle for Old Baldy last weekend.

Division officers estimated Chinese casualties at 590 killed and 679 wounded.

CHANGE PACE

The infantry battles along the Eastern front marked a change of pace for the Reds. In recent weeks they have concentrated nearly all their efforts in the West.

The Communists poured heavy mortar and artillery fire on the U.N. defenders and seized the crest of the peak in a pre-dawn attack.

Allied troops battled up the southern slope to within a few hundred yards of the top this afternoon.

Baseball Scores

AMERICAN LEAGUE

Cleveland	6
Detroit	3

Indicates Will Stick As Nominee

By MORRIE LANDSBERG

PORTLAND, Ore. (AP) — Sen. Richard Nixon, in the strongest sign yet that he will stay on as the Republican candidate for vice president, announced plans today for a dramatic radio-television report to the voters of American on his finances — personal and political.

The California senator, caught in a campaign squeeze by his $18,000 expense fund, broke off his current Western trip temporarily to present his case before the people, either tomorrow or Wednesday night. But he emphasized that he intends to resume the tour.

"I informed Gen. Eisenhower last night in a telephone conversation of my decision," Nixon told newsmen, referring to the radio-television plans, "and he agreed that that was the proper way to handle the situation."

INDICATION

It was immediately taken as a strong indication that Eisenhower has decided to stand by his young running mate. Nixon has contended he used the $18,000 for his fight against communism and corruption and not for personal profit.

A reporter asked whether Nixon's announcement "means you are staying?"

"That means I intend to continue the tour," Nixon replied.

"Does it mean you are remaining on the ticket?"

"I have no further comment," he said.

Nixon said in his statement dictated to reporters:

"In line with my conviction that the truth is the best answer both to a smear and to honest misunderstanding, I intend to lay before the American people all the facts concerning the fund which was used for political purposes, and in an unprecedented action I am going to present to the American people my entire personal financial history from the time I entered political life."

DISCLOSURE

Disclosure of the donations by wealthy California supporters provoked Democratic charges that his acceptance of the money while serving as a senator was morally wrong. And it brought demands for his resignation as the Republicans' choice for vice president.

Some Republicans feared otherwise that it would cripple one of their major campaign attacks—against scandals in the Truman administration.

The 39-year-old candidate, who has charged an attempted smear by left wingers over the fund, said he has arranged for a half-hour radio-television broadcast from Los Angeles over both the CBS and NBC networks. It has not been decided as yet, however, whether he will go on tomorrow or Wednesday night.

Sen. Harry P. Cain (R-Wash), here to accompany Nixon on his trip through Washington, will take over the Californian's speaking schedule until he gets back on his campaign itinerary.

Nixon said he will resume the tour probably in Montana, where

(Continued on page 4)

Tulana Seeks to Open More Public Hunting Area

By HALE SCARBROUGH

Tulana Farms, the largest grain-growing operation in this area, has proposed to the Department of Interior that it be allowed to buy some 4,100 acres of marsh land along Agency Lake and offers in return to assure perpetual use of some 11,000 acres as a waterfowl refuge and public shooting ground.

The land Tulana Farms wants to buy is the Manning tract, located on the West side of Agency Lake just across the inlet between Agency and Upper Klamath Lakes from the farming corporation's big Williamson River Ranch.

The land was owned by Elmer C. Manning, who died Jan. 8, and the U.S. Fish and Wildlife service now holds a contract to buy the land from Manning's estate. It lies just to the east of some 9,000 acres which is set aside as a bird refuge. In addition to its contract to buy, the government has begun a condemnation proceeding in federal court, to clear title to the property.

At the time of Manning's death, Tulana Farms was dickering with him for the purchase of the property, and already had bought from Manning about 1,700 acres just to the north of that tract. However, said Dick Henzel, Tulana president, there was nothing on paper to show that any negotiations were going on, so Tulana actually does not have a claim to the property.

Bird hunters in the Klamath area may have a considerable stake in the Tulana proposal.

At the present time Tulana owns 7,063 acres to the north of the Manning tract, land which is pure marsh now but which Henzel believes can be diked off and drained to form excellent grain land. Tulana has done the same on thousands of acres just across the way on the Williamson River Ranch, the old Copco Ranch property. An excellent crop of grain is being harvested there now.

As the marsh land on the west side of the lake stands now it is not good for nesting birds in the spring, since a lot of it is covered with four feet of water or more that season, and it isn't any good to attract migratory birds in the fall because when the water goes down a mud flat is left and there isn't much food.

But if the land was diked off and drained, more nesting area would be available early and grain stubble would provide food for the migrants in the fall . . . and good shooting for the hunters, also.

The Tulana proposal is that it will buy the Manning tract from the Department of Interior (of which the Fish and Wildlife Service is a part) to add to its own acreage on the west side of the lake, then drain and reclaim the whole 11,000 acres so much of it can be irrigated and planted to grain.

In return, Tulana will agree that the whole 11,000 acres can be used perpetually for a bird refuge and public shooting grounds in whatever proportion best suited to the public interest. Also, Tulana proposes, a dike which the company would build on the west line of the property could be moved a half mile farther west onto present refuge property, so another half-mile strip could be drained.

The Fish and Wildlife service could then lease out that strip for grain-growing on shares, stipulating that its share be left standing to provide more feed.

Going still deeper into possibilities of the marsh land, Henzel has figured that the Fish and Wildlife Service could build a control structure to impound the waters of Recreation and Crystal Creeks so water in the remaining marsh land of the bird refuge could be regulated.

The stake hunters have in the dickering is this:

If the Fish and Wildlife Service

(Continued on Page 4)

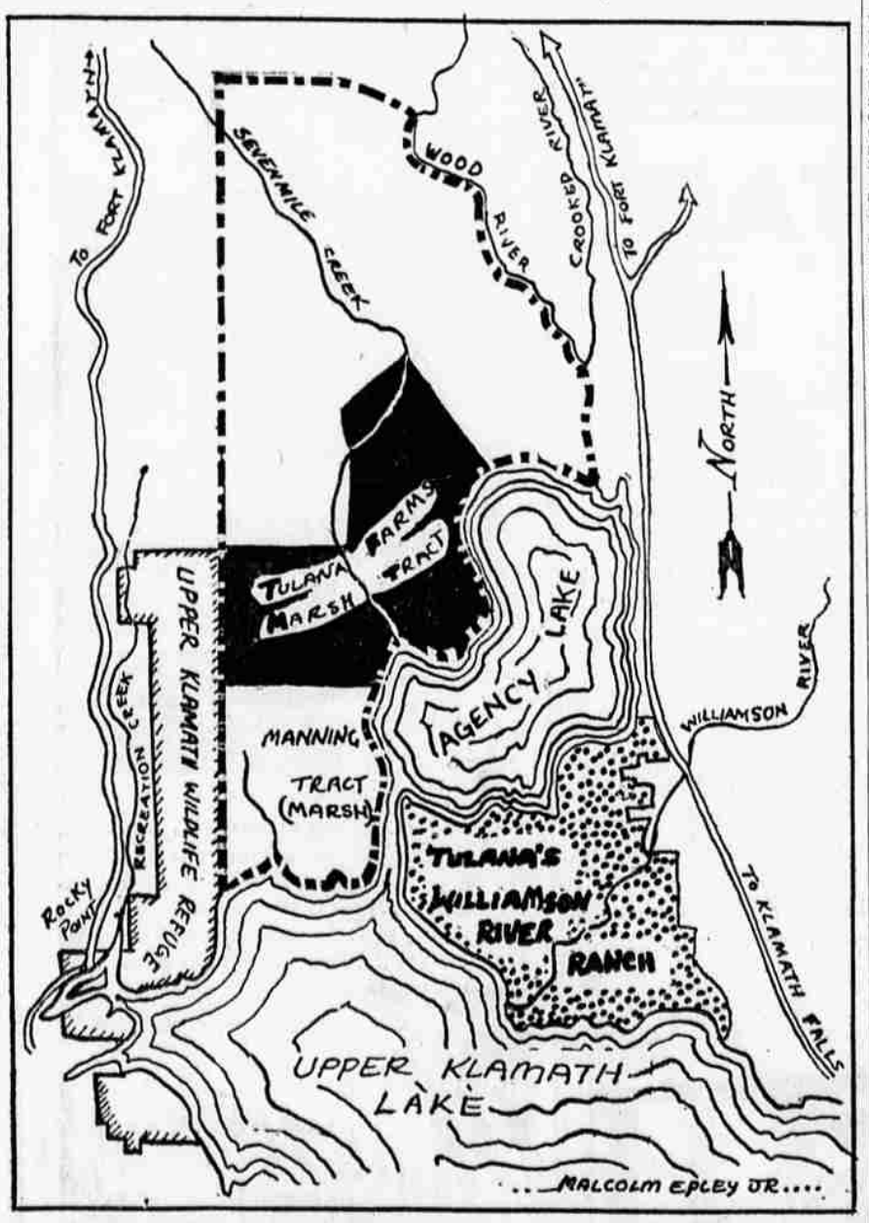

THE AREA PROPOSED as a public shooting ground and addition to the Upper Klamath Wildlife Refuge is the Tulana Farms marsh land (in black) and the Manning tract below it, a total of more than 11,000 acres. Tulana's Williamson River Ranch is not included. The area within the broken line is the Meadows Drainage District.

Nixon Fund Drive Starts

CENTRALIA, Wash. (AP) — A Washington State Republican campaign for contributions to Sen. Richard Nixon's "anti - Communist political fund" was launchd here Sunday.

State Sen. Virgil Lee started the move by buying time on the radio for five daily appeals. He said the campaign will continue at least through this week in Lewis County, and he hopes it may become a state - wide move.

The appeal is for anything from a dime up. Donors are requested to send donations to Dana Smith, Pasadena, Calif. He is the attorney who last week disclosed he was treasurer of an $18,000 fund contributed by a group of Southern Californians for Nixon's use.

Lee said the change in Nixon's plans did not affect the local fund-raising plan.

"Whether it's a dime or a dollar or a larger sum," Lee declared Monday, "every contribution to the anti - Communist fund is a vote against Stalin and a reproof to the political 'smear' artists and Communists who are trying to drag his name in the mud."

Wrong Name In Records

A summary of District Court proceedings printed Saturday listed Mrs. Alyce Baker as co-defendant in a criminal charge which has been brought up for arraignment. The complaint, listing her name, was in error, and the name should have been Bernice Petersen, District Attorney Frank Alderson said today.

The name was corrected upon arraignment.

Mrs. Petersen, 52, and Paul Ray Peterson, 65, were charged with lewd cohabitation and posted $500 bail each.

District Judge D. E. Van Vactor said they are to enter pleas to the charge Wednesday in his court.

A preliminary hearing is scheduled tomorrow in District Court for John Gamble, 40, and Blanche Lake, who are jointly charged with larceny by embezzlement. They are accused of taking some $350 from the Bly Hotel and bar while employed to operate the business.

On Wednesday morning a preliminary hearing is scheduled for Keith Peck, 33, Irvington, Calif., who is charged with negligent homicide in connection with an automobile accident Sept. 6 which took three lives.

FBI Arrests 6 More Reds

WASHINGTON (AP) — The Justice Department announced Monday that six Communist Party leaders have been indicted in Detroit on charges of conspiracy to overthrow the U.S. government by force.

The six were among 18 party leaders rounded up by the FBI last Wednesday in a number of cities across the country. A federal grand jury returned the indictment.

The department said that evidence against the 12 other persons taken into custody on the same day is being or will be, presented to other federal grand juries in St. Louis, Mo., and Seattle.

The grand jury is scheduled to convene Tuesday at Seattle.

The Detroit indictment was returned under the Smith Act, which makes it a crime to conspire to overthrow the government by force. The maximum penalty is 10 years imprisonment or $10,000 fine or both.

Previous Smith Act trials have resulted in a long list of convictions against top and secondary officials of the Communist organization in this country.

The six indicted at Detroit were accused specifically of 17 overt acts of advocating and teaching the overthrow of the U.S. government by force and violence.

All six are now in prison in lieu of bail.

The defendants and the bail set by the Detroit Federal Court are:

Saul L. Wellman, 38, a coordinator for the party, $40,000; Nathan Kaplan, 47, who has been a national committeeman, $25,000; Thomas Dewitt Dennis Jr., 34, party organizational secretary for the Ford section of the Michigan Communist Party, in 1948, $25,000; William Allan, 45, Detroit correspondent for The Daily Worker, $25,000 and Helen Mary Winte, 44, who has been Michigan State organizational secretary, $25,000.

Nine Local Men Drafted

Nine young men are scheduled to go to Portland Oct. 8 for induction into the armed forces the following day, the local draft office reports.

They are:

John Raymond Albee, 25, formerly of Klamath Falls and now of Pendleton; Donald Lawrence Boudon, 22, 2330 Garden; James Lee Griggs, 22, 4305 LaVerne; Ralph Dixon, 22, Bonanza; Charles Erwin Shulmire, 21, Route 1 Box 572; Buddy John Haskins, 21, Chiloquin; Wilbur John Banta, 21, 725 St. Francis; Lennie Earl Alexander, 21, 2131 Oak; and Milford George Rogers, 18, Eugene, a volunteer.

Miners Head Back To Work After Winning New Pay Hike

PITTSBURGH (AP)—Northern soft coal miners, elated over a new contract which removes all threat of a strike and boosts daily wages to a new high, headed back to the pits today.

United Mine Workers President John L. Lewis completed the agreement Saturday night with Harry L. Moses, president of the Bituminous Coal Producers Association, just a few hours before the 170,000 miners were scheduled to go on strike.

The new pact gives the men a daily pay raise of $1.90, increasing wages to $18.25 a day.

It also requires operators to pay into the UMW welfare fund 40 cents for each ton of coal produced. Under the old pact operators were required to pay 30 cents.

Miners throughout the Northern soft coal fields cheered loud and long when they learned terms of the agreement. Many referred to the contract as "Lewis' greatest victory."

Alfred Cavalcante of Uniontown, Pa., president of the UMW Robena Mine local, largest mine union local in the world, said:

"It's a very good contract. I've notified the men to report to work as usual on the first shift Monday morning. It's not necessary to call a special meeting of the local."

At the same time officials of the U. S. Steel Co.'s Robena Mine, near Uniontown, Pa., which is covered by Cavalcante's local, posted notices for the men to report on the early shift.

Most of the industry's miners did not work over the week end. Saturday and Sunday are their usual days off.

John A. Busarello, director of UMW District 16 at Pittsburgh, said of the contract:

"It is the greatest victory ever achieved by any labor leader in America for the benefit of the United Mine Workers—and the coal companies as well."

Moses, speaking for the operators, said the new contract undoubtedly will bring an increase in the price of coal. He added:

"We feel we have an obligation to apply for a price increase and we probably will."

For the rank-and-file miner, the contract was just about the best news ever received. Only once before has the coal industry settled with the UMW without going through a strike. That was in 1951.

But the settlement with the bituminous association doesn't clear away all clouds in the nation's coal industry.

The Southern Coal Producers Association, not involved in the agreement, has called a meeting of its directors for Wendesday in Washington.

Joseph E. Moody, chief negotiator for the Southern group, said he considers the new UMW-Northern operators' pact "awful rough." He added:

"I haven't any idea what my people will do."

The UMW contract with the Southern operators expires Oct. 1.

The Eastern Pennsylvania anthracite (hard coal) pact expires Sept. 30, but there is little likelihood of trouble in that field. The operators have already reached a tentative agreement with Lewis, calling for them to accept contract terms agreed on in the remainder of the industry.

Ike Plans To Visit Oregon

ST. LOUIS (AP)—Gen. Dwight D. Eisenhower, half-way through a whistle-stop tour of the Midwest, plans another such trip from Michigan to the West Coast in early October.

James Hagerty, press secretary for the Republican preisdential nominee, announced here yesterday that the general will make the 10-day trip by train, plane and automobile through 12 states.

Wisconsin, home state of Sen. Joseph P. McCarthy, whose Communists - in - government charges have aroused political controversy, is on the schedule.

Eisenhower is expected to give his support to McCarthy while there since he said before that he would support all Republican nominees in the campaign.

The scedule announced by Hagerty lists Michigan, Oct. 1; Illinois, Oct. 2; Wisconsin, Oct. 3; Minnesota and North Dakota, Oct. 4; and travel to the Pacific Coast, Oct. 5.

He listed Washington State, Oct. 6; Oregon, Oct. 7; Northern California, Oct. 8; Central and Southern California and Nevada (by plane), Oct. 9; Arizona, New Mexico and Utah, Oct. 10.

The list of cities to be visited will be announced later.

The general is scheduled to stay in Salt Lake City Oct. 11-12, then possibly return east via Oklahoma, Texas, Louisiana, Tennessee, and Kentucky.