Results Of First Annual Klamath Basin Hobby Show

Ceramics, Class A: 1. Julie Bostwick, Coffee Set; 2. Fern Brosman, Porcelain Figures; 3. Fern Brosman, Wall Placques. Class B: 1. Chas. Bostwick; 2. Mike O'Hair; 3. Chas. Bostwick.

Handwoven, Joyce Gibbon Exhibit, Class A: 1. Plaid with metallic thread; 2. Block baby robe; 2. Red and blue all over pattern placemat.

Hand Moulded Ceramics, Table 2 Class A: 1. Mrs. Irma Dixon, Luncheon Set; 2. Don Sloan, Tongan War God; 3. Don Sloan, Easter Island Figure.

Cake Decoration, Class A: Luella M. Holt.

Stamps: 1. Bernard C. Griffin; 2. Percy Murray, Exhibition only; Class B. 1. Louis Taucher.

Embroidered Print: 1. Mrs. R.C. Short.

PROFITABLE HOBBIES

Shell Craft: 1. Nels F. Nelson; Paper Napkins, Class B: 1. Margaret Ogle, Age 13.

Revolvers: 1. Lewis Erbes Jr.

Gun Shells Class B: 1. Jesse Gerald Backer.

Knic Knacks, Class C: . Tom Wells.

Crochet Dolls: 1. Robert Terry, Tulelake.

Knotting: 1. J. N. Hunter.

Vacation Pamphlets: 1. Bill Marvin.

Scrap book, Snapshots: 1. Mrs. Hal Ogle.

Pressed Flower Prints: . Mrs. Norma Ott.

Fly Tying, Class C: 1. Earl Dennis Bedord.

Wood Carving, Class A: 1. Mrs. Norma Ott; 2. Mrs. R. C. Short.

Wood Carving, Class C: 1. Ronald Short.

Wood Carving: Grand Champion, Wm. Keesee.

General Mineral Display, Class A: 1. John Yadon, 2. Ed Livingston, 3. Rogers family.

Class B: 1. Don Wells, 2. Beth & Ruth Durgin.

Capochons, Class A: 1. Carroll E. Chapin. 2. Payo Pfefferle, 3. W. H. Dyer.

Class B: 1. Beth & Ruth Durgin, 2. Don Wells.

Petrified Wood; 1. D. V. Kuykendall.

Jewelry, Class A: 1. Carroll Chapin, 2. L. Clark, 3. Phayo Pfefferle.

Jewelry, Class B: 1. Don Wells.

Book Ends, Class A: 1. John Yadon, 2. Phil Schroeder.

Sea Shells: 1. Mrs. Bert Thomas, 2. Mrs. Leslie Rogers.

Transparencies, Class A: 1. H.W. Dyer. Class B: 1. Don Wells.

Artifacts, Class A: 1. Eugene Favell, 2. J. C. Clayhorn, 3. Keith Wells.

Class B: 1. John and Daba Darnell.

Class C: 1. Robert Wilson.

Model Railroad: 1. Pete Colley.

Souviner Spoons, Class A: 1. Mrs. T. M. Teare.

Buttons, Class A: 1. Mrs. E. P. Livingston.

General Polished Pieces: 1. W. H. Dyer, 2. Dr. A. A. Soule.

Transparencies, Class A: 1. Ed Livingston.

Fluorescents: 1. Don Wells.

ART HOBBIES

Opaque Water Colors: 1. Earl Lamb, Fishing scene; 2. Earl Lamb Ducks.

Transparent Water Colors: 1. Neva D. Storey, Autumn scene; 2. Neva D. Storey, Cherry Blossom.

Oils: 1. Frances Hilyard, Seascape; 2. Jackie Bedord, Sleepy Street Scene; 3. Neva D. Storey, Clothesline; Honorable Mention, S. Scott.

Modeling: 1. Earl Lamb, Duck.

Encephalitis Not Due Here

PORTLAND (AP) — Chances of a sleeping sickness epidemic in Oregon such as has taken 34 lives in California, are remote, the State Board of Health reported Tuesday.

The disease — encephalitis — is carried by a certain species of mosquito, which is occasionally found here.

Dr. S. B. Osgood, epidemiologist for the board of health, said, "August is the month for disease-carrying mosquitoes and it now is close to the end of the season. We could have a few cases but I doubt any wide-spread epidemic."

Meantime Mayor Dorothy McCullough Lee reported that Portland's mosquito control program was a success despite an almost unprecedented hatch of mosquito larvae.

Spray pilots have spent 500 hours in the air and have sprayed 27,000 gallons of DDT solution. Last year only 19,000 gallons were used.

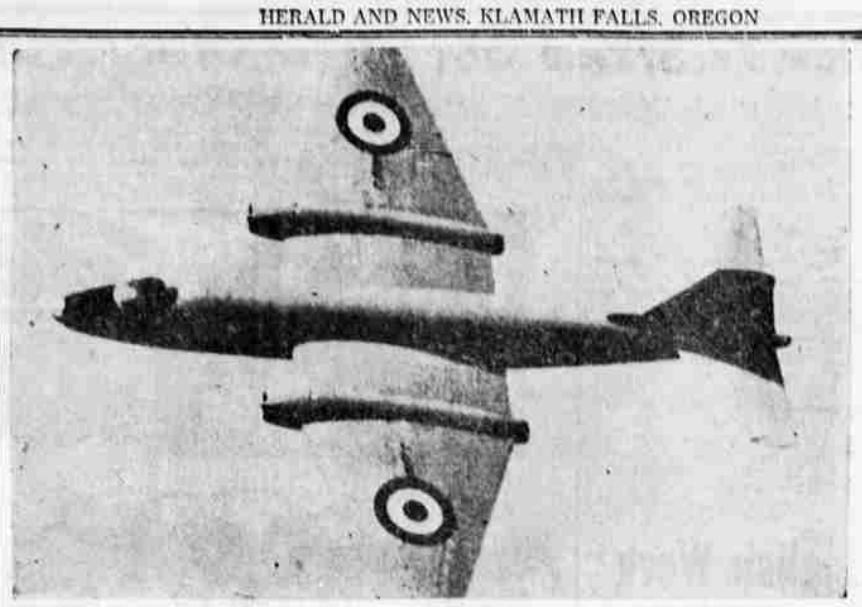

ALL IN A DAY—British Canberra jet bomber, shown above, set world's record by winging across Atlantic and back again in 10 hours, 3 minutes total time. Trip was from Aldersgrove, North Ireland to Gander, Newfoundland, and return. Time for East-West crossing was four hours and 33 minutes and the trip back three hours and 29 minutes. Slightly more than two hours was spent in Gander for lunch.

Man Free; Still Held

CASSOPOLIS, Mich. (AP) — Robert Miller is free Wednesday, but still in jail.

The 130-pound, 22-year-old Miller got stuck Monday night as he attempted to wiggle through an eight inch square opening at the bottom of his cell bars.

It was 15 hours later when they finally got him unstuck—with a blowtorch.

Miller, who has served about 40 days of a 60-day bad check sentence, claimed to Sheriff Edgar Probst he wasn't trying to escape: "Just wanted to see if I could get outside."

The sheriff had a different idea, from a mattress woven into a rope and an iron bar missing from a mess table in Miller's cell.

Court Upholds Cook Sentence

SAN FRANCISCO (AP) — His conviction confirmed by the California Supreme Court, William E. (Billy) Cook, kidnap-slayer of six persons, Wednesday faced execution in San Quentin Prison's gas chamber.

Date of execution has not been set.

In an unanimous decision, the seven-man court Tuesday upheld the 24-year-old former Joplin, Mo. dishwasher's conviction and death sentence for January, 1951, slaying of Robert Hilton Dewey, Seattle oil salesman, near El Centro, Calif.

Cook was sentenced to death by trial Judge Luray J. Mouser last November after a jury found that Cook was sane at the time of the slaying.

California law requires the state Supreme Court to automatically review first degree murder convictions and death sentences.

The court held there was ample testimony "from which the jury could infer that the defendent knew what he was doing and knew the difference between right and wrong."

COPS MEET

ASTORIA (AP) — Law enforcement agencies of Washington and Oregon met here Tuesday to arrange for a patrol of the lower Columbia River to prevent illegal fishing.

Strict patrolling is planned from Aug. 26 to Sept. 10 when the river is closed to commercial fishing.

Lousiana Looks For Democratic Elector

SHREVEPORT, La. (AP) — A search was made today for a Democratic presidential elector who favors the Stevenson-Sparkman ticket.

N. B. Carstarphen, chairman of the Democratic State Central Committee, issued a call for volunteers to fill the post vacated by W. Scott Wilkinson of Shreveport, one of Louisiana's 10 electors.

Four of the electors have quit and two others have asked for time to decide whether they will keep the posts.

Carstarphen's appeal came after no logical replacement indicated willingness to succeed Wilkinson. This failure, the party chairman said, was "a cause of great concern for myself and the central committee."

"The position of presidential elector," he continued, "has always been considered in the past to be a most coveted post. Traditionally, it is much sought after."

Carstarphen said there was no limit to the number of volunteers who might apply for the electoral post. The only stipulation is that he must commit himself to cast his ballot in the electoral college for Gov. Adlai Stevenson of Illinois and Sen. John Sparkman of Alabama.

Wilkinson and Grove Stafford of Alexandria quit on Aug. 20, the day the State Central Committee placed the names of Stevenson and Sparkman on the ballot under Louisiana's traditional Democratic symbol, the rooster.

Alvin G. Montgomery of New Orleans resigned as elector Monday but failed to give his reason. State Auditor Allison Kolb, the fourth elector to quit, resigned yesterday with a blast at Stevenson's opposition to state control of the oil-rich tidelands.

bring back the highlights

OF YOUR LABOR DAY OUTING

in personal movies

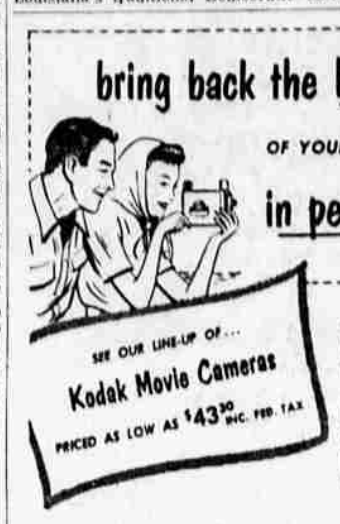

A single roll of 8mm. Cine-Kodak Film makes 30 to 40 movie scenes . . . for as little as $2.90, processing and Federal Tax included. If you've never made movies, stop in and let us show you how easy they really are.

CAMERA DEPARTMENT

CURRIN'S - *for drugs*

The Friendly Drugstore

9th and Main Ph. 2-3475

EXCLUSIVE FALL FASHIONS

Contrast is the key that opens up exciting new combinations in colors and fabrics. And the Ladies' Home Journal's famous fashion editor has selected the most significant for you to choose from. 10 colorful pages in the new September issue. Outfits to make you "oh" and "ah," outfits you can make yourself! Get your copy today! And here's a hint. Look for the straight lines and you'll be right.

FINAL CLOSE-OUTS

IN OUR MID-SUMMER FRIGIDAIRE SALE

FRIGIDAIRE

Master Refrigerator with lifetime

ALL PORCELAIN FINISH INSIDE and OUT!

There's Nothing Else Like It!

MO-81-P 8.1 cu. ft. Now Only $279.75

DO-90-P 9 cu. ft. Now Only $309.75

DO-10.7 10.7 cu. ft. Now $339.75

BRAND NEW!

All With Freezer Chests -- and All Porcelain!

FRIGIDAIRE SCHOOL Ranges and Refrigerators

Model SO 82 REFRIGERATOR SAVE $50! Corresponding New Model sells for $229.75 $179.75

Model RM 65 Deluxe RANGE SAVE $110.00! Corresponding New Model sells for $389.75 $279.75

These ranges and refrigerators are just like new . . . used in Home Ec. Classes for instruction purposes.

SPECIAL! Two Only Brand New 1951 FRIGIDAIRE DRYERS ONLY $219.75 HURRY!

Quantities Limited on all these items

GET HERE EARLY -- TERMS IF DESIRED

VERN OWENS'

Cascade Home Furnishings COMPANY

124 No. 4th Phone 8365

Visit Marvin's . . . . WONDERLAND.

Dress Them Up in Pretty Plaid Cottons That Last and Launder – Beautifully!

Girls' Dresses By "Mary Jane" and "Trudy"

You'll find the perkiest selection of school dresses right here at Marvin's Wonderland, a fabulous store for children. Dresses designed to flatter the young miss and satisfy her mother's demand for practicality.

2.95 to 8.95

GIRLS' HATS 1.95 2.95

FOR BOYS Sweaters Jackets Shirts Jeans Cords Pants Caps

Girls' Blouses 1.69 2.95

Nan Dorsay Sweaters 100% NYLONS AT ONLY 2.95

Practical, washable nylons in fine gauge, and all wanted colors.—

Plaid Weskits, Jackets, Slacks 1.95 up to 4.95

BOYS' Western Shirts

Plaids and stripes for the young man in genuine Western styles—washable of course.

2.95 - 3.95

Marvin's

SEARS ROEBUCK AND CO.

$2.49

scarfs delicately traced in gold

imported from Italy

Brightest stars of the new European scarf collection... these gold-touched wisps of filmy chiffon and stiff silk that our buyer found for you in romantic Italy and fashionable France glittering... in tune with the luxury mood of the new season! Best of all... they're tagged at typical Sears prices so you can easily afford several ...for yourself and for gifts.

$1.95

$1.95

$1.49

"Satisfaction guaranteed or your money back" SEARS

133 So. 8th Phone 5188