

# Go to Church Sunday CHURCH DIRECTORY

**Klamath Revival Center**  
Pastor, Rev. Dorothy McClain  
1825 Mitchell Phone 4528  
10:00 A.M.—Sunday School  
11:00 A.M.—Morning Worship  
7:45 A.M.—Evangelistic Service  
7:00 P.M.—Tuesday—AYA Group  
7:45 P.M.—Wednesday—Prayer Meeting  
7:45 P.M.—Friday—Bible Study  
7:45 P.M.—Saturday—Young People's Meeting.

**Church of Christ**  
1774 Arthur Phone 2-1144  
10:00 A.M.—Bible Classes  
11:00 A.M.—Morning Worship  
7:30 P.M.—Wed. edification  
8:00 P.M.—Wednesday—Bible Study

**Missionary Baptist Church**  
4134 Douglas  
Elder C. V. Blanchard, pastor  
9:45 A.M.—Sunday School  
11:00 A.M.—Morning Worship  
7:00 P.M.—Training Union  
8:00 P.M.—Evening Service  
7:00 P.M.—Thursday—Bible Study

**Church of the Nazarene**  
Garden and Martin  
Rev. Deal Van De Grift  
9:45 A.M.—Sunday School  
11:00 A.M.—Morning Worship  
6:45 P.M.—Young People  
7:30 P.M.—Evangelistic Service  
7:30 P.M.—Wednesday Prayer Service  
8:30 P.M.—Wednesday Choir Practice

**First Baptist**  
N. 8th and Washington  
Dr. E. M. Causey, pastor  
9:45 A.M.—Sunday School  
11:00 A.M.—Morning Worship  
6:15 P.M.—Training Union  
7:30 p.m.—Evening Service  
7:00 p.m.—Wednesday, young people's meeting  
8:00 p.m.—Wednesday, mid-week prayer service.  
7:30 p.m.—Thursday, choir rehearsal.

**CHRISTIAN SCIENCE CHURCH**  
Tenth and Washington  
11:00 a.m.—Sunday School  
11:00 a.m. Sunday Service  
8:00 p.m.—Wednesday Evening Service  
5:30 p.m.—Sat. radio program—KFJL

**Klamath Temple**  
1907 Pine Phone 6325  
Rev. D. B. Anderson, minister  
Rev. Warner Beck, Asst. Pastor  
9:45 a.m.—Sunday School  
11:00 a.m.—Morning worship  
6:30 p.m.—Overcomer services  
7:45 Evangelistic service  
7:45 p.m.—Wednesday, Bible study and prayer meeting.  
7:45 p.m.—Friday, young people's service.  
7:30 p.m.—Saturday, radio broadcast, KFJL

**Community Church of the Brethren**  
4723 Bristol  
Rev. Edward Lander  
9:45 A.M.—Church School  
11:00 A.M.—Morning Worship  
7:00 to 9:00 P. M.—Wednesday—Hobby & Craft Club

**First Presbyterian Church**  
601 Pine  
Rev. David Barnett Jr., Pastor  
9:30 A.M.—Church school for all ages.  
9:30 worship — Morning  
6:00 P.M.—Junior high Westminster Fellowship.  
6:30 P.M.—Senior high Westminster Fellowship.

**Hope Evangelical Lutheran**  
Shasta School  
Rev. M. R. Anderson, Pastor.

**Assembly of God**  
746 Oak  
Rev. Daniel Baylis, minister  
Rev. Donald Annas, assistant pastor  
SUNDAY SERVICES  
9:45 a.m.—Sunday School  
11:00 a.m.—Morning services  
6:45 p.m.—Youth services  
7:30 p.m.—Evangelistic rally  
MID-WEEK SERVICES  
7:30 p.m.—Tuesday, Bible study and prayer service  
10:00 a.m.—Thursday, Prayer service  
7:30 p.m.—Thursday, preaching service  
8:00 p.m.—Saturday, street service.

**Stewart-Lanox**  
W. E. Weeks, Pastor  
9:45 A.M.—Sunday School  
11:00 A.M.—Worship Service  
6:30 P.M.—Training Union  
7:30 P.M.—Worship Service  
7:00 P.M.—Wednesday Prayer and Choir Practice

**First Presbyterian**  
Merrill  
Rev. George A. Milne  
10:00 A.M.—Sunday School  
11:00 A.M.—Divine Service  
7:00 P.M.—Fireside Service—Nursery Open

**Union Gospel Mission**  
251 Commercial  
Pastor C. M. Timms  
7:30 P.M.—Evening services.  
10:00 A.M.—Bible School  
11:00 A.M.—Worship Service.

**Congregational**  
Garden near Martin St.  
Rev. Donald M. Cassidy  
9:45 A.M.—Church School  
11:00 A.M.—Worship Service  
7:00 P.M.—High School Pilgrim Fellowship

**Reorganized Church of Jesus Christ of Latter Day Saints**  
Ninth and Plum St.  
Sunday  
9:45 A.M.—Sunday School  
11:00 A.M.—Church Service  
7:30 P.M.—Evening Worship  
8:00 P.M.—Wednesday Fellowship  
For further information Call 2-0173

**Merrill Baptist Mission**  
Recreation Building  
9:45 A.M.—Sunday school  
11:00 A.M.—Worship service

**Keno Gospel Center**  
Phone 23643  
Rev. Gladys Stiller, Pastor  
10:00 A.M.—Sunday School  
11:00 A.M.—Morning Worship

**First Christian**  
Ninth and Pine Sts.  
George Alder, Minister  
9:45 A.M.—Bible School  
11:00 A.M.—Morning Worship  
6:30 p.m.—Christian Endeavor  
7:30 p.m.—Evening Meeting  
7:30 p.m.—Prayer Workshop Wed.

**Gospel Tabernacle**  
Altamont and Maryland  
Rev. W. D. Bigby, Pastor  
10:00 A.M.—Sunday School  
11:00 A.M.—Morning Service  
7:30 P.M.—Evening Worship  
Also services at 7:30 p.m. Saturday and Wednesday.

**Klamath Letter Rain Church**  
1627 Washburn Way  
Rev. Art Simpson  
10:00 A.M.—Sunday School, all ages  
8:00 P.M.—Evening Service

**Pilgrims Holiness**  
2301 Wantland Phone 4584  
Rev. O. D. Weaver  
9:45 A.M.—Sunday School  
11:00 A.M.—Morning Service  
6:45 P.M.—Y.P.S.  
7:30 P.M.—Evangelistic Meeting  
7:30 P.M.—Wednesday—Prayer

**OTI Sunday School**  
Guest House  
10:00 A.M.—Sunday School every Sunday  
7:45 P.M.—Friday Bible Study.  
3:30 P.M.—Fri., Children's church  
7:45 P.M.—Sunday Eve. Services  
7:45 P.M.—Tuesday, Prayer Meet-

**Church of Christ**  
2285 Wantland — Phone 4668  
Arthur C. Blackwell  
10:00 A.M.—Bible classes  
11:00 A.M.—Worship service  
8:00 P.M.—Evening Service  
8:00 P.M.—Wednesday Service

**Church of Jesus Christ Of Latter Day Saints**  
Home and Martin  
9:00 A.M.—Priesthood Meeting  
10:30 A.M.—Sunday School  
7:00 P.M.—Sacrament  
2:00 P.M.—Sat. Primary Meeting  
2:00 P.M.—Tuesday—Relief Society  
7:30 P.M.—Tuesday—M. L. A.

**Bible Baptist Church**  
2244 Ward  
Keith P. Fields, Pastor  
9:30 a.m.—Sunday school  
11:00 a.m.—Morning Worship  
6:30 p.m.—Baptist league.  
7:30 p.m.—Evening service.  
7:30 p.m. Wednesday, all family church night.

**St. Paul's Episcopal**  
801 Jefferson — Phone 3585  
Galen H. Onstad, Rector  
8:00 A.M.—Holy Communion  
9:30 A.M.—Church School  
11:00 A.M.—Morning Prayer  
7:30 P.M.—Young People's Fellowship.

**Peace Memorial Presbyterian**  
4631 S. Sixth — Phone 5057  
Rev. Dwayne L. Proett  
9:30 A.M.—Church School  
11:00 A.M.—Morning Worship

**FREE METHODIST**  
428 S. 9th  
Rev. Fred C. Neumann, pastor  
SUNDAY SERVICES  
8:30 A.M.—Broadway, KPLW  
9:45 A.M.—Sunday School  
11:00 A.M.—Worship  
6:45 P.M.—Young People  
7:45 P.M.—Evening Evangelistic service.

**Malin Community Church (Presbyterian)**  
Rev. George A. Shuman, pastor  
9:45 A.M.—Sunday School, all ages  
11:00 A.M.—Morning Worship  
7:00 P.M.—Senior and Junior High Young Peoples Societies

**Kingdom Hall**  
Jehovah's Witnesses  
833 N. 9th  
7:45 P.M.—Sunday Watchtower Study  
7:45 P.M.—Wednesday Bible study  
7:45 P.M.—Friday Service meeting  
8:45 P.M.—Friday—Theocratic School

**Calvary Baptist**  
E. Main at Garden  
Burgess P. Hargrett, pastor  
9:45 A.M.—Sunday School

**Salvation Army**  
400 Klamath  
Maj. and Mrs. Jack Little  
10:00 A.M.—Sunday School  
11:00 A.M.—Holiness Meeting  
11:00 A.M.—Junior Church  
6:30 P.M.—Young People's Meeting  
8:00 P.M.—Salvation Meeting

**Immanuel Baptist**  
11th and High  
Rev. W. F. Tompkin  
9:45 A.M.—Bible School  
11:00 A.M.—Morning Worship  
8:30 P.M.—Young People  
7:30 P.M.—Evening Worship  
7:30 P.M.—Wed. Evening Prayer Service

**First Covenant**  
823 Walnut — Phone 8517  
Carl G. Strom, Pastor  
9:45 A.M.—Sunday School  
11:00 A.M.—Morning Worship  
7:45 P.M.—Fellowship Hour  
8:00 P.M.—Wednesday—Bible Study and Prayer

**ZION LUTHERAN CHURCH**  
11th and High  
Rev. R. E. Graef, pastor

**First Church of Christ, Scientist**  
A Branch of The Mother Church, The First Church of Christ, Scientist, in Boston, Mass.  
10th and Washington  
Services Sunday Service, 11:00 a.m.  
Sunday School, 11:00 a.m.  
Wednesday evening Meeting, 8:00 o'clock.  
Lesson-Sermon Subject July 13  
"SACRAMENT"  
Christian Science Reading Room  
1021 Main St.  
Radio Broadcast—Sat. 5:30 p.m.—KFJL  
"HEALTH IS INEVITABLE"

**BE SURE TO HEAR**  
Evangelist Claude Wood  
Assembly of God  
Services Nitely 7:30 (except Saturday)  
Tune in to KFJL 4:00 p.m. Daily

Rev. C. H. Beahm  
9:45 A.M.—Sunday School  
11:00 A.M.—Morning Worship  
6:45 P.M.—Young People  
7:30 P.M.—Evangelistic  
7:30 P.M.—Bible Study.

**Church of Christ**  
2285 Wantland — Phone 4668  
Arthur C. Blackwell  
10:00 A.M.—Bible classes  
11:00 A.M.—Worship service  
8:00 P.M.—Evening Service  
8:00 P.M.—Wednesday Service

**Church of Jesus Christ Of Latter Day Saints**  
Home and Martin  
9:00 A.M.—Priesthood Meeting  
10:30 A.M.—Sunday School  
7:00 P.M.—Sacrament  
2:00 P.M.—Sat. Primary Meeting  
2:00 P.M.—Tuesday—Relief Society  
7:30 P.M.—Tuesday—M. L. A.

**Bible Baptist Church**  
2244 Ward  
Keith P. Fields, Pastor  
9:30 a.m.—Sunday school  
11:00 a.m.—Morning Worship  
6:30 p.m.—Baptist league.  
7:30 p.m.—Evening service.  
7:30 p.m. Wednesday, all family church night.

**St. Paul's Episcopal**  
801 Jefferson — Phone 3585  
Galen H. Onstad, Rector  
8:00 A.M.—Holy Communion  
9:30 A.M.—Church School  
11:00 A.M.—Morning Prayer  
7:30 P.M.—Young People's Fellowship.

**Peace Memorial Presbyterian**  
4631 S. Sixth — Phone 5057  
Rev. Dwayne L. Proett  
9:30 A.M.—Church School  
11:00 A.M.—Morning Worship

**PELICAN CITY**  
Baptist Mission  
Rev. Fred Tedrick, Pastor  
3736 Lakeport Blvd.  
9:30 A.M.—Sunday School  
10:45 A.M.—Morning Worship  
7:00 P.M.—Evening Service  
7:00 P.M.—Thursday, Young Peoples Meeting.

**First Methodist**  
10th and High  
Rev. Lloyd Holloway  
9:45 A.M.—Sunday School  
11:00 A.M.—Morning Worship

**Seventh-Day Adventist**  
1735 Main  
SATURDAY  
Rev. P. C. Alderson  
9:30 A.M.—Sabbath school  
11:00 A.M.—Church Service  
SUNDAY  
7:30 P.M.—Evangelistic service  
MIDWEEK  
7:30 P.M.—Wednesday and Friday evangelistic service

**Klamath Lutheran**  
Cross and Crescent  
Rev. Irvin Tweet  
8:00 A.M.—Worship  
9:45 A.M.—Sunday School  
11:00 A.M.—Divine Worship  
7:00 P.M.—Senior League

**First Covenant**  
823 Walnut — Phone 8517  
Carl G. Strom, Pastor  
9:45 A.M.—Sunday School  
11:00 A.M.—Morning Worship  
7:45 P.M.—Fellowship Hour  
8:00 P.M.—Wednesday—Bible Study and Prayer

**ZION LUTHERAN CHURCH**  
11th and High  
Rev. R. E. Graef, pastor

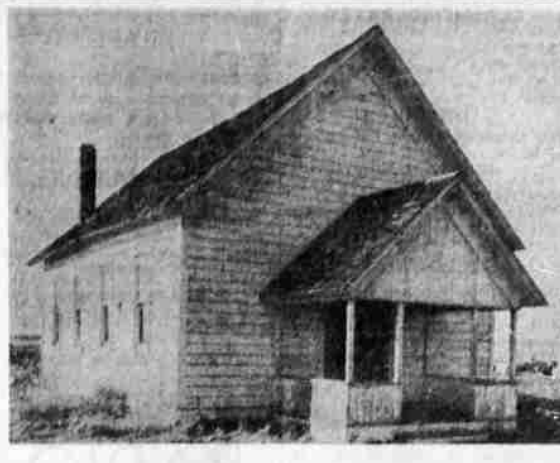

LITTLE FRAME BUILDING where church services have been held in the Mt. Laki community since 1912 has been moved to make room for new, modern structure. Cornerstone of the new structure will be laid at public ceremony Sunday, 3 p.m. ST.

## RLDS Mission In New Home

The RLDS Mission has now taken possession of the former Free Methodist Church, 428 S. 9th Street. Several church officers were here for the recent dedication program. In addition, there were several visitors from neighboring Oregon cities.

The Free Methodists are now completing their new church on Oregon Avenue. Services are being conducted temporarily in the already completed basement.

## Building Fund Parley Slated

An important congregational meeting is scheduled for the Congregational Church immediately following Sunday morning service, according to the Rev. Donald Cassidy. The meeting will concern a proposal to secure a loan for the church building fund.

Building fund pledges now total \$4,513, according to Duane Shorten. There is about \$1,000 in the bank and an addition of \$3,019 is expected from the Congregational Building Society. This latter fund is insurance recovery from fire damage to the old community hall.

Pastor Cassidy said that Sunday morning's loan action would make it possible for actual construction on the proposed new church to be started this summer.

## Early Church Service Set

Klamath Lutheran Church, now on its summer schedule, is offering a special "come as you are" worship service at 8 a.m. This is in addition to the regular 11 a.m. service.

The early, informal service is designed for persons desiring to get an early start on Sunday outings. Irwin Flaten, seminary student, is filling the pulpit while the Rev. Irvin Tweet is attending theological graduate school in Chicago.

## Civic Sabbath Plan Adopted

In response to a request from the Klamath County Chamber of Commerce, the Klamath Ministerial Association has established the July 11-13 weekend as the First Annual Civic Sabbath.

The request was made in connection with the Chamber of Commerce's current campaign to reorganize and expand chamber work in a "Build the Basin" program. All Klamath ministers have been requested to present sermons this weekend applicable to the Basin's future.

The chamber, in its request to the ministers, said of its "Build the Basin" campaign: "Its purpose is deeper and broader than merely the expansion of commerce and business. The plan includes focusing the attention of businessmen and the public on the civic, spiritual, philanthropic and cultural needs of the community."

## Zion Readies Bible School

Vacation Bible School is to start at Zion Lutheran Church Monday and continue through July 25. Hours will be from 9 until 11:30 a.m. The program offers opening devotions, Bible study, mission study, recess, games, handicraft, and closing devotions. A motion picture will be shown each Friday. Classes are offered for children from 3 to 18. Transportation may be had by phoning 6793.

Teachers are: Mrs. Ed Smith, Mrs. Doris Graef, Mrs. Ruth Grischowsky, Magdalen Ronfeld, Mrs. Blaine Freel, Mrs. Leonard Wunder, Mrs. Henry Letzke, Mrs. Robert Rutter, Mrs. Harold Eberlein and the Rev. Richard Graef.

# New Building To Replace Historic Mt. Laki Church

By RUTH KING

Cornerstone laying ceremonies for the new Mt. Laki Community church at the Merrill highway and Midland Road, are planned for Sunday, July 13, 3 p.m. PST.

The hollow-tile building with sanctuary, Sunday School rooms, pastor's study, ladies' parlor, kitchen, and warmed by radiant heat will cost between \$55,000 and \$60,000. Van Landrum was the architect and construction is by Schortgen.

The construction marks the realization of plans for a modern sanctuary that dates back to November 1, 1908, when a small group of worshippers gathered at the Spring Lake schoolhouse to organize a Presbyterian church.

The memory of a Henry boy, who will be commemorated in the chapel of the church which is being built by the family of Mr. and Mrs. Henry Semon as a memorial to their son Charles who lost his life in World War II.

The names of all boys of the Mt. Laki and Henley communities who did not return from the war will be placed on a plaque. The list will include Charles Semon, James McKeehan, Robert Cameron, Lloyd Barnes and Robert Hamilton.

Donations from local residents will build the educational unit where Sunday School classes will be held.

The pipe organ has been given by Karl and Clyde Dehlinger in memory of their mother, the late Mrs. S. P. (Freida) Dehlinger.

Rev. Arthur L. Rice, pastor of the church has arranged the program which will include the early history of the church by Mrs. Minnie Grizzle; later events in growth of the church, Mrs. J. A. Fairclough; board of elders, Earl Mack; board of trustees, Ralph Hill; "What It Means to the Sunday School," Mrs. Earl Mack; the Ladies Aid, Mrs. Roy LaPrairie; the Senior Christian Endeavor, Burt Mack; the Junior Christian Endeavor, Jeffrey Lee.

"What It Means to the Community," Henry Semon; remarks, chairman of the building committee, Sam Enman; dedication of the cornerstone, Rev. Arthur L. Rice; laying of the cornerstone, Mrs. Earl Mack.

Mrs. J. D. Finchum will sing a solo, "The Church by the Side of the Road," the Senior and Junior choirs will sing; Mrs. Duane Blackman will sing, "Build This House," and Don Johnson will sing "The Lord's Prayer." Prayers and benediction will be by the pastor.

Assisting with the organization of that first church were Rev. George T. Pratt, pastor of the First Presbyterian Church of Klamath Falls and Rev. Louis Anderson, pastor of the Merrill Presbyterian church after authorization by the Presbytery.

There were 11 charter members, Mr. and Mrs. J. G. Stevenson, Mr. and Mrs. D. Addison Sr., Mrs. A. L. LaPrairie, Rex LaPrairie, Ray LaPrairie, and Florence M. Short.

J. G. Stevenson was installed as the first Elder.

John Koontz donated the land on the Southwest corner of his homestead and Stevenson solicited the money that built the little frame church now being replaced. Much of the work on the structure was donated.

The church was incorporated, March 11, 1909.

March 20, 1912, the first fulltime pastor, Rev. Louis Anderson was called by the congregation. Mrs. Koontz taught the first Sunday School class and was president of the Ladies Aid for many years.

Student pastors and laymen filled the pulpit in successive years. One of the most active was David A. McComb. Mt. Laki, who traveled with horse and buggy, on foot and horseback as a home missionary for many years.

Present officers are, Elders — Earl Mack, Roy L. LaPrairie, Mrs. J. L. O'Donahue, Trustees—W. M. Williams, Scott Thompson, Ralph Hill, Don Johnson, Fred Beumer, Mrs. Earl Mack is Sunday School Superintendent, Burt Mack is president of the Senior Christian Endeavor, Jeffrey Lee of the Junior CE, Mrs. J. L. O'Donahue is choir director.

Original plans called for completion of the building by early September but delays now make the time indefinite.

## Senior Barnett Serves Here

The Rev. David Barnett is filling the First Presbyterian Church pulpit during the first two weeks' vacation of his son, the Rev. David Barnett Jr.

On the third Sunday of the pastor's vacation (July 20), the sermon is to be delivered by State Sen. Phil Hitchcock.

## DOGS BOTHER MAILMEN

WILMINGTON, N.C. (AP)—North Carolina letter carriers are doggone tired of fighting with snapping dogs here recently the mailmen voted to ask the next legislature to make owners liable for actions of their pets. But they admitted it would be hard to set up standards of what is a vicious dog.

## Friendly Helpfulness

To Every Creed and Purse  
Ward's Funeral Home  
Marguerite M. Ward and Sons  
925 High Phone 3334

## SUCH MEETINGS

ASSEMBLY OF GOD  
HEAR!!  
Evangelist  
CLAUDE O. WOOD  
Holy Spirit Ministry  
Prayer For The Sick  
Old Fashioned Preaching  
SERVICES NITELY 7:30  
Except Monday & Saturday  
SEE AND HEAR  
"REVIVAL TIME QUARTET"  
International Broadcasters of the Gospel



Rev. Claude O. Wood  
Sunday Morning "Only" 11:00 a.m.—Attend Our GLOWING, GROWING ENTHUSIASTIC S.S.—9:45 ALL WELCOME—Rev. Dan Bayliss, Pastor



★ PLASTIC COVERS  
Slice the tops from your POLKADOT containers, cap them with the new tight fitting plastic covers, available from your grocer or at Klamath Falls Creamery, and they will serve you well as freezer cartons, lunch box cups, "leftovers" storage, button boxes... or for orderly storage of dad's large assortment of bolts, screws, nails, etc. The cover is transparent and inexpensive.

Conto containers are guaranteed by Good Housekeeping, commended by Parents' Magazine

From Klamath's Finest Dairies... in the World's Most Convenient Container!...  
**Ice Cold**  
**CRATER LAKE MILK**  
IS THE HEALTHIEST REFRESHMENT YOU CAN DRINK OR SERVE ON A HOT SUMMER AFTERNOON!...  
**Look For The POLKADOT Carton**

FROM YOUR CRATER LAKE DEALER OR ROUTE MAN  
**KLAMATH FALLS CREAMERY**  
*Crater Lake Dairy Products*