

Go to Church Sunday CHURCH DIRECTORY

Klamath Revival Center
Pastor, Rev. Dorothy McClain
1625 Mitchell Phone 4528
10:00 A.M.—Sunday School
11:00 A.M.—Morning Worship
7:45 A.M.—Evangelistic Service
7:00 P.M.—Tuesday—AYA group
7:45 P.M.—Wednesday—Prayer Meeting
7:45 P.M.—Friday—Bible Study
7:45 P.M.—Saturday—Young People's Meeting.

Church of Christ
1774 Arthur Phone 2-1148
10:00 A.M.—Bible Classes
11:00 A.M.—Morning Worship
7:30 P.M.—Evening Worship
8:00 P.M.—Wednesday—Bible Study

Missionary Baptist Church
6134 Douglas
Elder C. V. Blanchard, pastor
9:45 A.M.—Sunday School
11:00 A.M.—Morning Worship
7:00 P.M.—Training Union
8:00 P.M.—Evening Service
7:00 P.M.—Thursday—Bible Study

Church of the Nazarene
Garden and Martin
Rev. Deaf Van De Grift
9:45 A.M.—Sunday School
11:00 A.M.—Morning Worship
6:45 P.M.—Young People
7:30 P.M.—Evangelistic Service
7:30 P.M.—Wednesday Prayer Service
8:30 P.M.—Wednesday Choir Practice

First Baptist
N. 8th and Washington
Dr. E. M. Causey, pastor
9:45 A.M.—Sunday School
11:00 A.M.—Morning Worship
6:15 P.M.—Training Union
7:30 P.M.—Evening Service
7:00 P.M.—Wednesday, young people's meeting
8:00 P.M.—Wednesday, mid-week prayer service
7:30 P.M.—Thursday, choir rehearsal.

CHRISTIAN SCIENCE CHURCH
Tenth and Washington
11:00 a.m.—Sunday School
11:00 a.m.—Sunday Service
8:00 p.m.—Wednesday Evening Service
8:30 p.m.—Sat. radio program—KFJI

Klamath Temple
1807 Pine Phone 6325
Rev. D. B. Anderson, minister
Rev. Warner Book, Asst. Pastor
9:45 a.m.—Sunday school
11:00 a.m.—Morning worship
6:30 p.m.—Overcomer services
7:45 p.m.—Wednesday, Bible study and prayer meeting
7:45 p.m.—Friday, Young people's service
7:30 p.m.—Saturday, radio broadcast, KFJI

Community Church of the Brethren
4723 Bristol
Rev. Edward Lander
9:45 A.M.—Church School
11:00 A.M.—Morning Worship
7:00 to 9:00 P. M.—Wednesday—Hobby & Craft Club

First Presbyterian Church
601 Pine
Rev. David Barnett Jr., Pastor
9:30 A.M.—Church school for all ages
9:30 — Morning worship
6:00 P.M.—Junior high Westminster Fellowship
6:30 P.M.—Senior high Westminster Fellowship.

Hope Evangelical Lutheran
Shaista School
Rev. M. R. Anderson, Pastor
Parsonage, 1143 Kane
9:45 A.M.—Sunday School
11:00 A.M.—Worship Service

Stewart-Lenox Baptist
W. E. Weeks, Pastor
9:45 A.M.—Sunday School
11:00 A.M.—Worship Service
6:30 P.M.—Training Union
7:30 P.M.—Worship Service
7:00 P.M.—Wednesday Prayer and Choir Practice

First Presbyterian
Merrill
Rev. George A. Milne
10:00 A.M.—Sunday School
11:00 A.M.—Divine Service
7:00 P.M.—Fireside Service
Nursery Open

Merrill Baptist Mission
Recreation Building
9:45 A.M.—Sunday school
11:00 A.M.—Worship service

Keno Gospel Center
Phone 23643
Rev. Gladys Hillford, Pastor
10:00 A.M.—Sunday School
11:00 A.M.—Morning Worship

First Christian
Ninth and Pine Sts.
George Alder, Minister
9:45 a.m.—Bible School
11:00 a.m.—Morning Worship
6:30 p.m.—Christian Endeavor
7:30 p.m.—Evening Worship
7:30 p.m.—Prayer Meeting Wed.

Gospel Tabernacle
Altamont and Maryland
Rev. W. D. Bigby, Pastor
10:00 A.M.—Sunday School
11:00 A.M.—Morning Service
7:30 P.M.—Evenings Worship
Also services at 7:30 p.m. Saturday and Wednesday.

Klamath Latter Rain Church
1617 Washburn Way
Rev. Art Simpson
10:00 A.M.—Sunday School, all ages
8:00 P.M.—Evening Service

Pilgrims Holiness
3301 Wantland Phone 5584
Rev. O. D. Weaver
9:45 A.M.—Sunday School
11:00 A.M.—Morning Service
6:45 P.M.—Y.P.S.
7:30 P.M.—Evangelistic Meeting
7:30 P.M.—Wednesday—Prayer

OTI Sunday School
Guest House
10:00 A.M.—Sunday School every Sunday
7:45 P.M.—Friday Bible Study.
ing
3:30 P.M.—Fri., Children's church
7:45 P.M.—Sunday Eve. Services
7:45 P.M.—Tuesday, Prayer Meet-

Assembly of God
746 Oak
Rev. Daniel Bayliss, minister
Rev. Donald Annan, assistant pastor
SUNDAY SERVICES
9:45 a.m.—Sunday School
11:00 A.M.—Morning services
6:45 p.m.—Youth services
7:30 p.m.—Evangelistic rally
MID-WEEK SERVICES
7:30 p.m.—Tuesday, Bible study and prayer service
10:00 a.m.—Thursday, Prayer service
7:30 p.m.—Thursday, preaching service
8:00 p.m.—Saturday, street service.

Mt. Laki Community
Arthur L. Rice, minister
9:45 A.M.—Sunday School
11:00 A.M.—Worship Service
7:30 P.M.—Christian Endeavor

FREE METHODIST
428 S. 9th
Rev. Fred C. Neumann, pastor
SUNDAY SERVICES
8:30 A.M. Broadcast, KFLW
9:45 A.M. Sunday School
11:00 A.M.—Worship Service
6:45 P.M. Young People
7:45 P.M. Evening Evangelistic service.

MIDWEEK SERVICES
7:30 P.M. Wednesday, Mid week prayer.

Malin Community Church
(Presbyterian)
Rev. George A. Shuman, pastor
9:45 A.M.—Sunday School, all ages
11:00 A.M.—Morning Worship
7:00 P.M.—Senior and Junior High Young Peoples Societies

Kingdom Hall
Jehovah's Witnesses
833 N. 9th
7:45 P.M.—Sunday Watchtower Study
7:45 P.M.—Wednesday Bible study
7:45 P.M.—Friday Service meeting
8:45 P.M.—Friday—Theocratic School

Calvary Baptist
E. Main at Garden
Burgess P. Baggett, pastor
9:45 A.M.—Sunday School

The Memorial Chapel
KIETH O'HAIR, Funeral Director
Pine at 5th Phone 3456

11:00 A.M.—Morning Worship
6:15 P.M.—Training Union
7:30 P.M.—Evening Worship
MID-WEEK SERVICES
7:15 P.M.—Wednesday, teachers meeting
8:00 P.M.—Wednesday, prayer service
2:00 P.M.—Thursday, WMU.

First Church of God
3502 Altamont
Rev. C. H. Beahn
9:45 A.M.—Sunday School
11:00 A.M.—Morning Worship
6:45 "As-Young People
7:30 P.M.—Evangelistic
7:30 P.M.—Bible Study.

CHURCH OF CHRIST
2205 Wantland — Phone 8668
Arthur C. Blackwell
10:00 A.M.—Bible classes
11:00 A.M.—Worship service
8:00 P.M.—Evening Service
8:00 P.M.—Wednesday Service

Church of Jesus Christ Of Latter Day Saints
Home and Martin
9:00 A.M.—Priesthood Meeting
10:30 A.M.—Sunday School
7:00 P.M.—Sacrament
2:00 P.M.—Sat. Primary Meeting
2:00 P.M.—Tuesday Relief Society
7:30 P.M.—Tuesday—M. L. A.

Bible Baptist Church
3244 Ward
Keith P. Fields, Pastor
9:30 a.m.—Sunday school
11:00 a.m.—Morning Worship
6:30 p.m.—Baptist league
7:30 p.m.—Evening service.
7:30 p.m. Wednesday, all family church night.

St. Paul's Episcopal
801 Jefferson — Phone 3385
Galen H. Onstad, Rector
8:00 A.M.—Holy Communion
9:30 A.M.—Church School
11:00 A.M.—Morning Prayer
7:30 P.M.—Young People's Fellowship.

Peace Memorial Presbyterian
4421 S. Sixth — Phone 5027
Rev. Dwayne L. Proett
9:30 A.M.—Church School
11:00 A.M.—Morning Worship

PELICAN CITY
Baptist Mission
Rev. Fred Tedrick, Pastor
3736 Lakeport Blvd.
9:30 A.M.—Sunday School
10:45 A.M.—Morning Worship
7:00 P.M.—Evening Worship
7:00 P.M.—Thursday, Young Peoples Meeting.

First Methodist
10th and High
Rev. Lloyd Holloway
9:45 A.M.—Sunday School
11:00 A.M.—Morning Worship

Seventh-Day Adventist
1735 Main
Rev. P. C. Alderson
SATURDAY
9:30 A.M.—Sabbath school
11:00 A.M.—Church Service
SUNDAY
7:30 P.M.—Evangelistic service
MIDWEEK
7:30 P.M.—Wednesday and Friday evangelistic service

Klamath Lutheran
Cross and Crescent
Rev. Irvin Tweet
8:00 A.M.—Worship
9:45 A.M.—Sunday School
11:00 A.M.—Divine Worship
7:00 P.M.—Senior League

First Covenant
823 Walnut — Phone 8517
Carl G. Strom, Pastor
9:45 A.M.—Sunday School
11:00 A.M.—Morning Worship
7:45 P.M.—Fellowship Hour
8:00 P.M.—Wednesday—Bible Study and Prayer

ZION LUTHERAN CHURCH
11th and High
Rev. R. E. Graef, pastor

Christian Jew To Speak Here

Meyer Tan-Ditter will speak at both morning and evening services at the First Christian Church Sunday.

Tan-Ditter was raised in the strict Orthodox Jewish faith and was trained for the Rabbinical ministry.

During this period of study he says he became convinced that Jesus was the promised Messiah and both he and his wife embraced the Christian faith.

Mr. and Mrs. Tan-Ditter are presently engaged in mission work among the Jewish people in Los Angeles.

Sunday morning Tan-Ditter will speak on "What The Communion Means To A Christian Jew"; in the evening service his message will be "Christ And The Jewish People."

Pastor Plans New Series

The Rev. Burgess P. Baggett, Calvary Baptist Church, will begin a series of sermons on the History of the Church in the Book of Revelation Sunday morning.

His first message will be entitled "Loyal but lacking" as he speaks on the first period of church history as revealed in the Message to the Church at Ephesus as recorded in Revelation 2:1-7.

Sunday night the sermon will be entitled "Suffering Saints." This message will be on the second period in Church History as revealed in The Message to the Church Smyrna as recorded in Revelation 2:8-11.

A Baptismal Service will be held following the preaching service Sunday evening.

11:00 A.M.—Morning worship
9:45 A.M.—Sunday school
10:00 A.M.—Bible class
10:30 A.M.—Lutheran Hour, KFJI

Union Gospel Mission
251 Commercial
Pastor C. M. Timma
7:30 P.M.—Evening services.
10:00 A.M.—Bible School
11:00 A.M.—Worship Service.

Congregational
Garden near Martin Sts.
Rev. Donald M. Cassidy
9:45 A.M.—Church School
11:00 A.M.—Worship Service
7:00 P.M.—High School Pilgrim Fellowship.

Reorganized Church of Jesus Christ of Latter Day Saints
Ninth and Plum Sts.
Sunday
9:45 A.M.—Sunday School
11:00 A.M.—Church Service
7:30 P.M.—Evening Worship
8:00 P.M.—Wednesday Fellowship
For further information Call 2-0173

Salvation Army
400 Klamath
Maj and Mrs. Jack Little
10:00 A.M.—Sunday School
11:00 A.M.—Holiness Meeting
11:00 A.M.—Junior Church
6:30 P.M.—Young People's Meeting
8:00 P.M. Salvation Meeting

Immanuel Baptist
11th and High
Rev. W. F. Templin
9:45 A.M.—Bible School
11:00 A.M.—Morning Worship
6:30 P.M.—Young People
7:30 P.M.—Evening Worship
7:30 P.M.—Wed. Evening Prayer Service

Friendly Helpfulness
To Every Creed and Pursue
Ward's Klamath Funeral Home
Marguerite M. Ward and Sons
925 High Phone 3334

Christian Education Leader Takes Over

By WALLACE MYERS

Born and raised in the Philippines, Japanese prisoner of war for over two years, graduate of the University of Montana and the San Francisco Theological Seminary and now director of Christian education for Klamath Falls' First Presbyterian Church, that's Helen MacDonald.

This attractive young woman assumed her post here late last month after being graduated from the seminary at San Anselmo. She is in charge of the First Presbyterian Church School, Junior church and allied youth activities.

Miss MacDonald's parents, Dr. and Mrs. Kenneth P. MacDonald, were both pioneer missionaries in the Philippines. They recently retired from that work and are now making their home in Montana.

Dr. MacDonald went to the islands in 1909. In 1922, a young woman missionary went to the islands and she later became Mrs. MacDonald.

Helen is one of five children. She has two older sisters and two brothers.

In the spring of 1942, with Helen's sisters already in this country attending college, the rest of the MacDonald family made ready to come to America also. But they were caught by the war.

FLIGHT

So swift was the Japanese invasion, that the MacDonalds, some other missionaries and a few friends, natives had to flee their home in Philippine city of Legaspi and take to the hills.

For seven months, the little band of 17 fugitives from the Japanese lived the native life in mountain huts. Their introduction to the crude life was aided by two native girls who had been Mission Bible School students and had fled to the mountains with the missionaries.

A native friendly to the Japs finally revealed the mountain hide-out to the enemy and the missionaries and their native friends were captured.

At first, the MacDonalds were kept in house confinement in Manila. Then in July of 1944, they were transferred to the Los Banos prison camp, some 50 miles southeast of Manila.

Miss MacDonald says there were few instances of actual physical punishment meted out by the Japanese captors. But food was scarce and for a while, the prisoners received only about 400 calories daily.

"That," Helen explained with a soft smile, "is the amount of breakfast I was allowed a short time ago while on a reducing diet."

CLOSE GUARD

There was virtually no chance of escape from Los Banos. For one thing, it was behind the Japanese lines. And for another, the camp was ringed by menacing Japanese gun emplacements.

But on the night of Feb. 22, 1945, U.S. planes appeared and knocked out most of the Jap gun positions. Early the next morning, 120 Allied parachute troops were dropped into the camp and soon afterwards, Allied amphibians appeared on the lake adjoining the prison camp. The 1200 prisoners in the camp were all freed and taken around the Japanese lines by water.

The MacDonalds finally got back to this country and Helen entered the University of Montana. Helen entered college as a music major. It wasn't until she was well into her Freshman year that she decided to make church work her career.

However, she continued through the university studying music and was graduated with a degree in music education.

QUALIFICATIONS

With that music degree to support her theological education, she is admirably prepared for her present work in Christian education.

At the First Presbyterian here, Helen has the advantage of the church's new education building which was completed only about a year ago.

The educational building is the first unit of the proposed new church. The main auditorium unit, yet to be constructed, will offer additional education facilities.

Miss Reed is something of a pioneer in her field here and it will be interesting to note how she organizes and conducts her work.

The church is not a gallery for the exhibition of eminent Christians but a school for the education of imperfect men, a nursery for the care of weak ones, a hospital for the healing of those who need assistance here.

First Church of Christ, Scientist
A Branch of The Mother Church, The First Church of Christ, Scientist, in Boston, Mass.
10th and Washington
Services Sunday Service, 11:00 a.m.
Sunday School, 11:00 a. m.
Wednesday evening Meeting, 8:00 o'clock.
Lesson-Sermon Subject July 6 "GOD"
Christian Science Reading Room
1021 Main St.
Radio Broadcast -- Sat. 5:30 p.m. -- KFJI
"THE VALUE OF PRAYER"

Saturday NIGHT ONLY!
DON'T MISS IT!
Full Gospel Tabernacle
Altamont and Maryland
★ Sol Hoopi
18 Years in Motion Pictures

RAY ODEGARD Pianist and Trumpeter
Hear him tell of his life in Hollywood and his conversion

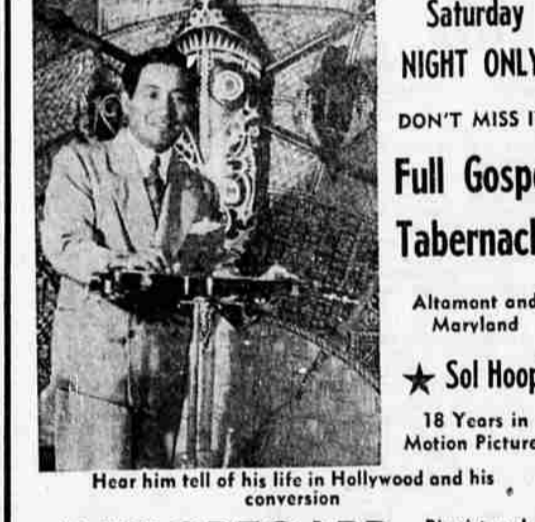

DON'T MISS THESE GREAT SERVICES
SUNDAY 11:00 AM - 3:00 PM - 7:30 PM
ASSEMBLY of GOD CHURCH
THE CHURCH WITH A CHRISTIAN WELCOME — 8th and OAK ST.
★ SOL HOOPi of Hollywood
★ 18 years in motion pictures
★ Native of Hawaii—Inventor of the steel guitar
★ Network recording artist—Lyric tenor
★ Hear him tell of his life in Hollywood and his conversion

RAY ODEGARD
★ Concert Pianist
★ Golden toned Trumpeter
★ Youth for Christ favorite
Finest musical treat ever to come to Klamath Falls. Sunday afternoon service at 3 p.m. will be a sacred musical... Public Welcome!
Hear them over KFJI Saturday 6:30 to 7 P.M. and KFLW 9:00 A.M. Sunday
SPECIAL FEATURE! Rev. Claude Wood, Evangelist, will be guest speaker in the evening service.
Rev. Dan Bayliss, pastor. Ph. 5735



Invitingly Yours!

A glass of milk—yours for d-e-lightful refreshment. It invites... it pleases... it satisfies! No wonder milk is America's favorite in refreshment!... Remember, too, no other drink does so much for you. Into a glass of milk, nature pours natural vitamins, proteins and minerals—the good things of life to help you look and feel good. No wonder authorities say "Drink at least two glasses a day." So enjoy milk around the clock—morning, noon and night. It's a good habit!

GRADE A Milk
EASY ON THE PURSE



NON FATTENING HIGH PROTEIN ENERGY FOOD.

DAIRY FOODS
ARE ALWAYS YOUR BEST FOOD BUY!

KLAMATH BASIN GRADE "A" PRODUCERS Association

DISTRIBUTED LOCALLY BY MEDO-LAND AND CRATER LAKE DAIRIES

REVIVAL - REVIVAL - REVIVAL
ASSEMBLY of GOD CHURCH
Klamath Falls Revival Center—8th & Oak St.
FOR TWO WEEKS BEGINNING

SUNDAY NIGHT 7:30 P.M.
Hear His Faith Building Sermons! SERVICES EVERY NIGHT Except Monday and Saturday
Come and bring the sick! Attend our growing, growing enthusiastic Sunday School 9:45.
ALL WELCOME!
Rev. Dan Bayliss Phone—5735

Rev. Claude Wood

DON'T MISS THESE GREAT SERVICES
SUNDAY 11:00 AM - 3:00 PM - 7:30 PM
ASSEMBLY of GOD CHURCH
THE CHURCH WITH A CHRISTIAN WELCOME — 8th and OAK ST.
★ SOL HOOPi of Hollywood
★ 18 years in motion pictures
★ Native of Hawaii—Inventor of the steel guitar
★ Network recording artist—Lyric tenor
★ Hear him tell of his life in Hollywood and his conversion

RAY ODEGARD
★ Concert Pianist
★ Golden toned Trumpeter
★ Youth for Christ favorite
Finest musical treat ever to come to Klamath Falls. Sunday afternoon service at 3 p.m. will be a sacred musical... Public Welcome!
Hear them over KFJI Saturday 6:30 to 7 P.M. and KFLW 9:00 A.M. Sunday
SPECIAL FEATURE! Rev. Claude Wood, Evangelist, will be guest speaker in the evening service.
Rev. Dan Bayliss, pastor. Ph. 5735