MARKETS and FINANCIAL

Stocks

NEW YORK (AP) — The stock market reached its second straight new high for the year Thursday with a moderate advance based on selective strength in a few major sections of the list.

Prices strengthened a bit more just before the close.

The great bulk of the list posted fractional changes either way while the wider movers stretched out between 1 and 2 points higher or lower.

Trading came to an estimated 1,200,000 shares.

Stocks showed to best advantage in steels, motors, oils, and rails, although there were spots of weakness in all of these areas.

QUOTATIONS

New York Stocks
By The Associated Press

Admiral Corporation	28 ⅝
Allied Chemical	72 ¾
Allis Chalmers	50 ½
American Airlines	13 ¾
American Power & Light	27 ¼
American Tel. & Tel.	153 ⅞
American Tobacco	57 ½
Anaconda Copper	45
Atchison Railroad	90
Bethlehem Steel	50 ½
Boeing Airplane Co.	34 ⅞
Borg Warner	72 ⅞
Burroughs Adding Machine	17 ⅞
California Packing	25 ¼
Canadian Pacific	35 ⅛
Caterpillar Tractor	53 ¼
Celanese Corporation	40 ¾
Chrysler Corporation	77 ⅝
Cities Service	106
Consolidated Edison	34 ⅝
Consolidated Vultee	18 ⅝
Crown Zellerbach	53 ¾
Curtiss Wright	8 ¼
Douglas Aircraft	62 ½
Dupont de Nemours	87 ¼
Eastman Kodak	42 ¾
Emerson Radio	12 ⅛
General Electric	60 ⅞
General Foods	45 ⅞
General Motors	57 ¾
Georgia Pac Plywood	18 ½
Goodyear Tire	45 ½
Homestake Mining Co.	36 ¾
International Harvester	32 ⅞
International Paper	47
Johns Manville	73 ⅞
Kennecott Copper	77 ¾
Libby, McNeill	7 ⅛
Lockheed Aircraft	24
Loew's Incorporated	12 ¾
Long Bell A	39
Montgomery Ward	65 ⅜
Nash Kelvinator	19 ⅜
New York Central	21 ¼
Northern Pacific	81 ½
Pacific American Fish	
Pacific Gas & Electric	33 ¼
Pacific Tel. & Tel.	110 ⅛
Packard Motor Car	4 ⅞
Penney (J. C.) Co.	69 ½
Pennsylvania R. R.	20 ⅜
Pepsi Cola Co.	9 ⅞
Philco Radio	33 ¼
Radio Corporation	26 ⅞
Rayonier Incorp	29 ⅝
Rayonier Incorp Pfd	
Republic Steel	41 ¾
Reynolds Metals	56 ¼
Richfield Oil	71 ½
Safeway Stores Inc.	32 ⅜
Scott Paper Co.	53 ½
Sears Roebuck & Co.	53 ¾
Socony-Vacuum Oil	39
Southern Pacific	81 ⅝
Standard Oil Calif	59 ¼
Standard Oil N. J.	80 ¼
Studebaker Corp.	37
Sunshine Mining	9 ⅝
Swift & Company	31 ¾
Transamerica Corp.	26 ½
Twentieth Century Fox	16 ¼
Union Oil Company	42
Union pacific	115
United Airlines	28 ¾
United Aircraft	32 ¼
United Corporation	5 ¼
United States Plywood	30 ¼
United States Steel	39 ¼
Warner Pictures	12 ⅝
Western Union Tel	39 ¾
Westinghouse Air Brake	26 ⅜
Westinghouse Electric	38 ⅜
Woolworth Company	43 ⅞

LIVESTOCK

SOUTH SAN FRANCISCO (AP) — (USDA) — Cattle: 25, not enough to establish market, one small lot low commercial 1,200 lb steers steady at 25.00, canner dairy type cows 14.00.

Calves: none.

Hogs: 200, 25 cents higher on butchers, steady on sows, 180-220 lb butchers 22.00 - 25.00, small lot 250 lb 21.25, part load 265 lb gilts 20.25, choice sows 15.00 - 16.50, few good - choice feeder pigs 25.00-27.00.

Sheep: 1,500, indications part of run not to be shown today, no early sales, Wednesday slaughter spring lambs steady to 50 cents lower, feeder lambs weak, closer sorting on all of run, closely sorted lots of choice wooled spring lambs 26.50, closely sorted shorn lambs 26.00, few lots good - choice down to 25.25, most good feeding lambs 21.00.

Man Arrested On Theft Charge

A charge of larceny from a store, a felony, was placed Thursday against Royal R. Lobato, 52, who was arrested by City Police Wednesday night for stealing a blue work shirt from the Corner Store.

District Attorney D. E. Van Vactor questioned Lobato and said the charge would be filed. Lobato is held at the County Jail.

He reportedly picked up a magazine at the store and paid for, it but walked out with the shirt tucked under his jacket.

PORK PRODUCTION at more Profit!

If you want to get hogs to market faster and at less cost feed this efficient all-purpose ration. Triangle Hog Ration can be fed to both the sow and pigs with minimum of labor and waste. It is economical in price yet contains all the essential ingredients to produce better results at a profit. Start your hogs on this properly balanced ration today.

TRIANGLE MILLING CO.

DEALERS:
Troy V. Cook Feed Co., Klamath Falls
Sharp Grain Co., Merrill, Ore.

GRAINS

CHICAGO (AP) — Grain prices slipped a little toward the close on the board of trade Thursday after holding steady until that time.

The slight increase in selling in the last half hour didn't really jar the market. Most losses were fractional, although a couple of distant oats contracts fell more than a cent when the selling pressure disclosed a lack of resting orders.

Wheat closed ⅛-⅜ lower, July $2.29¼, corn ⅜ lower to ⅜ higher, July $1.81 ⅝-¾, oats ¾ lower to ⅜ higher, July 78⅛-¼, rye 1 cent lower to ½ higher, July $2.14-$2.14 ¼, soybeans ½ lower to ¾ higher, July $3.25 ¾-$3.26, and lard 10 to 28 cents a hundred pounds higher, July $11.65.

WHEAT

	Open	High	Low	Close
Jly	2.29 ½	2.29 ⅞	2.29	2.29 ¼
Sep	2.32 ⅞	2.33 ¼	2.32 ⅞	2.29¼
Dec	2.37 ⅞	2.38	2.37	2.37 ½
Mar	2.41	2.41 ⅛	2.40 ⅜	2.40 ⅜
May	2.39 ¾	2.40	2.39 ¼	2.39 ½

PORTLAND (AP) — No coarse grains.

Wheat (bid) to arrive market, basis No. 1 bulk, delivered coast: Soft White 2.34; Soft White (excluding Rex) 2.34; White Club 2.34.

Hard Red Winter: Ordinary 2.34; 10 per cent 2.34; 11 per cent 2.34; 12 per cent 2.34.

Hard White Baart: Ordinary 2.37; 10 per cent 2.37; 11 per cent 2.37; 12 per cent 2.37.

Car receipts: wheat 16; flour 4; corn 2; oats 3; mill feed 2.

LIVESTOCK

CHICAGO (AP)— Abnormal heat produced subnormal hog receipts Thursday with prices responding 35 to 50 cents a hundred pounds higher.

Cattle and sheep supplies also were tailored downward to fit the weather pattern and reacted similarly pricewise.

In general butcher weight hogs were cleared out early at $19.50 to $21.00 with a short load going on to $21.10. Sows moved at $16.25 to $18.50.

Cattle prices were steady to 50 cents higher and vealer calves firm to $1.00 up.

Choice to prime steers and yearlings were worth $31.50 to $35.00 while good and choice heifers took $29.00 to $33.00. Cows remained at $22.50, sausage bulls at $27.00, and beef bulls at $25.50, but vealers topped at $34.00.

A steady to strong market developed for sheep. Spring lambs found a top of $28.00, old-crop shorns at $23.50, and yearlings at $21.00.

PORTLAND (AP) — (USDA) — Cattle: salable 200; moderately active cleanup trade on cows and stockers; other classes scarce, about steady; few utility grass steers 22.00 - 25.00; utility grass heifers 21.50 - 25.00; canner-cutter cows 15.00 - 17.50; part load utility cows 19.00; utility bulls 26.00-27.75; odd head medium - good stock steers 28.00; other lots medium stocker, feeder steers 26.00-50 with few out at 25.00.

Calves: salable 50; vealers steady-weak; few good-choice vealers 30.00 - 33.00; utility - commercial 22.00 - 29.00; culls down to 18.00.

Hogs: salable 150; butcher hogs and sows steady; choice No. 1 and 2 butchers 180-230 lbs 22.75 - 23.25; medium 22.00-50; heavier and lightweight butchers 20.00-50; few over 300 lbs 19.50; choice sows 350-500 lbs 16.50 - 18.00; feeder pigs slow.

Sheep: salable 500; spring lambs about steady; good - prime springers 24.50 - 25.00; utility - good 23.00 - 24.00; few slaughter yearlings No. 1, 2 and 3 pelts 14.00; utility - choice shorn ewes 4.00-6.00; new crop feeding lambs 22.00-23.00.

County To Get New Road Truck

The Klamath County Court has ordered a new multi-purpose truck for the Road Department, costing $21,311.50, FOB the factory in Portland.

The equipment was ordered from the Feenaughty Machinery Company.

It is to be model M-7-G, four-wheel drive, with 150-inch wheelbase, equipped with a Wausau plow, Gar oWod 6-7 yard dump body, hoist and cab control of tail gate.

County Engineer Bill Canton said it would replace a vehicle the county has had about eight years.

GAYTIME THE LONG WEARING SEAT COVERS

GENUINE PLASTIC COATED PULP FIBRE

Don't look around any more for the best seat cover buy of 1952. You're looking at it now—the new GAYTIME you see pictured here. First of all, GAYTIME is expertly tailored for perfect fit. It's trimmed with genuine Leather Grained VINYL Plastic. This makes it easy to keep the entire cover spick-and-span clean with a whish of a damp cloth. The heavy, woven texture actually "breathes" to ensure C-O-O-L driving. Yet the surface is hard and slick for easy sliding in and out of your car. Stop in today and take a look!

DOUBLE STITCHING FOR STRENGTH • WATER REPELLENT SOIL RESISTANT • MAROON, BLUE or GREEN PLAIDS

SUNDOWN TENT & AWNING CO.

123 North 4th
Phone 4329

Weather

Western Oregon — Partly cloudy Thursday night and Friday except mostly cloudy along coast and over northern interior Friday morning. Highs 68-78 except about 60 along immediate coast. Lows Thursday night 50-55. Winds off coast northerly to northwesterly and 12-25 miles an hour, becoming westerly to northwesterly Friday.

Eastern Oregon — Partly cloudy Friday. Scattered afternoon showers or thundershowers over mountains Friday. Highs 66-76. Lows Thursday night 44-52.

Grants Pass and Vicinity — Fair through Friday. High of 82 Friday. Low Thursday night 43.

By The Associated Press
24 hours to 4:30 a.m. Thursday

	Max.	Min.	Prcp.
Baker	66	51	.01
Eugene	69	52	—
La Grande	64	53	.17
Lakeview	58	44	.24
Medford	69	48	T
North Bend	64	54	—
Ontario	73	53	.01
Pendleton	68	55	.31
Portland (Airp)	70	55	—
Roseburg	65	54	—
Salem	71	54	—
Chicago	96	78	—
Denver	78	58	—
Eureka	61	53	—
Los Angeles	69	58	—
New York	99	84	—
Red Bluff	83	65	—
San Francisco	68	49	—
Seattle	70	49	—
Spokane	75	51	T

Court Records

DISTRICT COURT

Charles Richard Vance overheight. Forfeit $15 bail.

Roy Herbert Cook, no vehicle license. Forfeit $5 bail.

Lillie Roy Kerns, ran stop sign. Fine, $6.

Bert Wesley Burns, ran stop sign. Fine, $5.

John Thomas Rogers, ran stop sign. Plea not guilty, post $6 bail.

Richard Clair Tupper, truck speeding. Forfeit $7.50 bail.

MUNICIPAL COURT

Herbert Leslie Snell, reckless driving. Bail set at $100.

Herbert Leslie Snell, no operator's license. Bail set at $5.

Ernest King, drunk. Bail set at $15.

Royal R. Lobato, petty larceny. To County.

Funeral

McKINNEY

Funeral services for Terry Alvah McKinney, infant son of Mr. and Mrs. A. J. McKinney who died in this city June 24, will be held at the graveside in Klamath Memorial Park, Saturday, June 28, at 11 a.m., branch president Ronald Phair of the Latter Day Saints Church officiating. O'Hair's Memorial Chapel in charge of arrangements.

Local Musicians Win Recognition

Klamath Falls junior musicians have won regional recognition for tape recordings submitted to the American Red Cross for distribution to foreign Red Cross societies, according to word received by local Red Cross headquarters.

Two hundred thirty eight records were submitted by 60 schools and of this number only 14 were chosen by the screening committee. Screening took two days.

The selection sung under the direction of Mrs. Ellen O'Sullivan, music director, Roosevelt school, was Ave Maria by Schubert. The a cappella choir of Klamath Union High School under the baton of Andrew Loney Jr., sang Gallway Bay, My Child Is Gone, and early American slave songs.

Sedan Crashes Into Ditch

TULELAKE—A 1946 Nash sedan registered to William P. and Eva White apparently skidded off the road, one mile north of town last night and ended up in an irrigation ditch.

The car was driven by William White who received no injuries. Heavy rain over the Basin yesterday made driving hazardous.

POTATOES

CHICAGO (AP) — Potatoes: Arrivals 171, on track 314; total U. S. shipments 911; supplies moderate; demand fair; market slightly weaker for Whites, about steady for best Reds; track sales, carlots per 100 lb: Arizona Pontiacs $6.25-6.35; California Long Whites $6.15-6.40, Triumph Types $6.10; street sales per 100 lb: Arizona Reds $6.75-7.00; California Long Whites $6.50-6.75, Reds $6.75-7.00; Oklahoma Triumphs $6.60.

Legal Notice

The Klamath County School District will receive bids for one or two sixteen passenger school bus chassis and body, complete. Bids will be opened at two o'clock p.m. Thursday, July 17, 1952 at the County School Office, Veterans Memorial Building, Klamath Falls, Oregon.

A copy of the specification and instructions to bidders may be obtained at this office. The Klamath County School District reserves the right to waive any or all irregularities in the bids submitted.

J. F. Heyden, Clerk.

J-26-July 7-No 80

NOTICE TO CREDITORS

Notice is hereby given that I am the duly appointed, qualified and acting executrix of the estate of George Biehn, deceased. All persons having claims against said estate are hereby notified to present the same, with vouchers attached, in the manner provided by law, to me at the office of Edwin E. Driscoll, 206 Pine Tree Building, Klamath Falls, Oregon, within six months of the date of the first publication of this notice.

(Signed) Anna Biehn, Executrix of the Estate of George Biehn, Deceased.

Edwin E. Driscoll
206 Pine Tree Building
Klamath Falls, Oregon
Attorney for Estate
June 19-26-July 3-10-17 No. 77

NOTICE TO CREDITORS

Notice is hereby given that I am the duly appointed, qualified and acting administratrix of the estate of Minnie C. Erickson, deceased. All persons having claims against said estate are hereby notified to present the same, with vouchers attached, in the manner provided by law, to me at the office of Edwin E. Driscoll, 206 Pine Tree Building, Klamath Falls, Oregon, within six months of the date of the first publication of this notice.

(Signed) Helen Fiedler, Administratrix of the Estate of Minnie C. Erickson, Deceased.

Edwin E. Driscoll
206 Pine Tree Building
Klamath Falls, Oregon
Attorney for Estate
June 19-26-July 3-10-17. No. 78

NOTICE OF FINAL REPORT AND ACCOUNT

IN THE CIRCUIT COURT OF THE STATE OF OREGON, FOR KLAMATH COUNTY

In the Matter of the Estate of J. S. McCLELLAN, Deceased.

Notice is hereby given that the undersigned has filed his Final Report and Account of the administration of said Estate, and that said court has set Friday, July 11, 1952, at 10:00 o'clock a.m. as the time and the Circuit Court Room in the Court House at Klamath Falls, Oregon, as the place for hearing objections to said Final Report and Account and the settlement thereof.

Dated June 12, 1952

VERNE S. McCLELLAN
Executor

J-12-19-26 Jly-3 No 71

On The Record

MARRIAGE LICENSES

BROWN-SMITH. Homer L. Brown, 21, U.S. Air Force. Native of Arkansas, resident of Klamath Falls. Lois Darlene Smith, 21, stenographer. Native of Oregon, resident of Klamath Falls.

PERKINS-ARNETT. George William Perkins, 19, stock clerk. Native of [illegible] Nola LaVoh Arnett, 19, stenographer. Native of Oregon, resident of Klamath Falls.

COMPLAINTS FILED

Owens Adjustment Service vs. alter W. Stanton and wife, suit to collect total of $1,089.61. R. F. McLaren, attorney for plaintiff.

DECREE GRANTED

Vera M. Freeman vs. Willard C. Freeman.

BIRTHS

McREYNOLDS — Born to Mr. and Mrs. [illegible] W. McRe[illegible], at Klamath Valley Hospital June 25, 1952 a boy. Weight: 6 pounds 7½ ounces.

MOSHER—Born to Mr. and Mrs. Steven Mosher, 1987 Auburn, at Klamath Valley Hospital June 26, 1952, a girl. Weight: 6 pounds 14 ounces.

CASSIDAY—Born to Mr. and Mrs. Donald Cassiday, 2160 Garden at Klamath Valley Hospital June 26, 1952, a girl. Weight 6 pounds 13½ ounces.

BURGESS — Born to Mr. and Mrs. Ben Burgess, 76 Washington, at Klamath Valley Hospital June 25, 1952, a girl. Weight: 5 pounds 13 ounces.

WRIGHT—Born to Mr. and Mrs. Charles Wright, Bly, Ore., at Klamath Valley Hospital June 26, 1952, a boy. Weight: 8 pounds 13½ ounces.

Obituary

GORDON

Donald Vernon Gordon, 39, native of Worden, Oregon died in Oakland, Calif., June 25. He was a resident of Dorris Calif. Survivors include his wife Fern Gordon, a son Stephen Gordon, his mother Mrs. Elsie Ramsey and brother Herbert Gordon, all of Dorris, California. Funeral will be from O'Hair's Memorial Chapel 6th and Pine, Saturday, at 2 p.m. Tulelake Lodge A. F. & A.M. officiating.

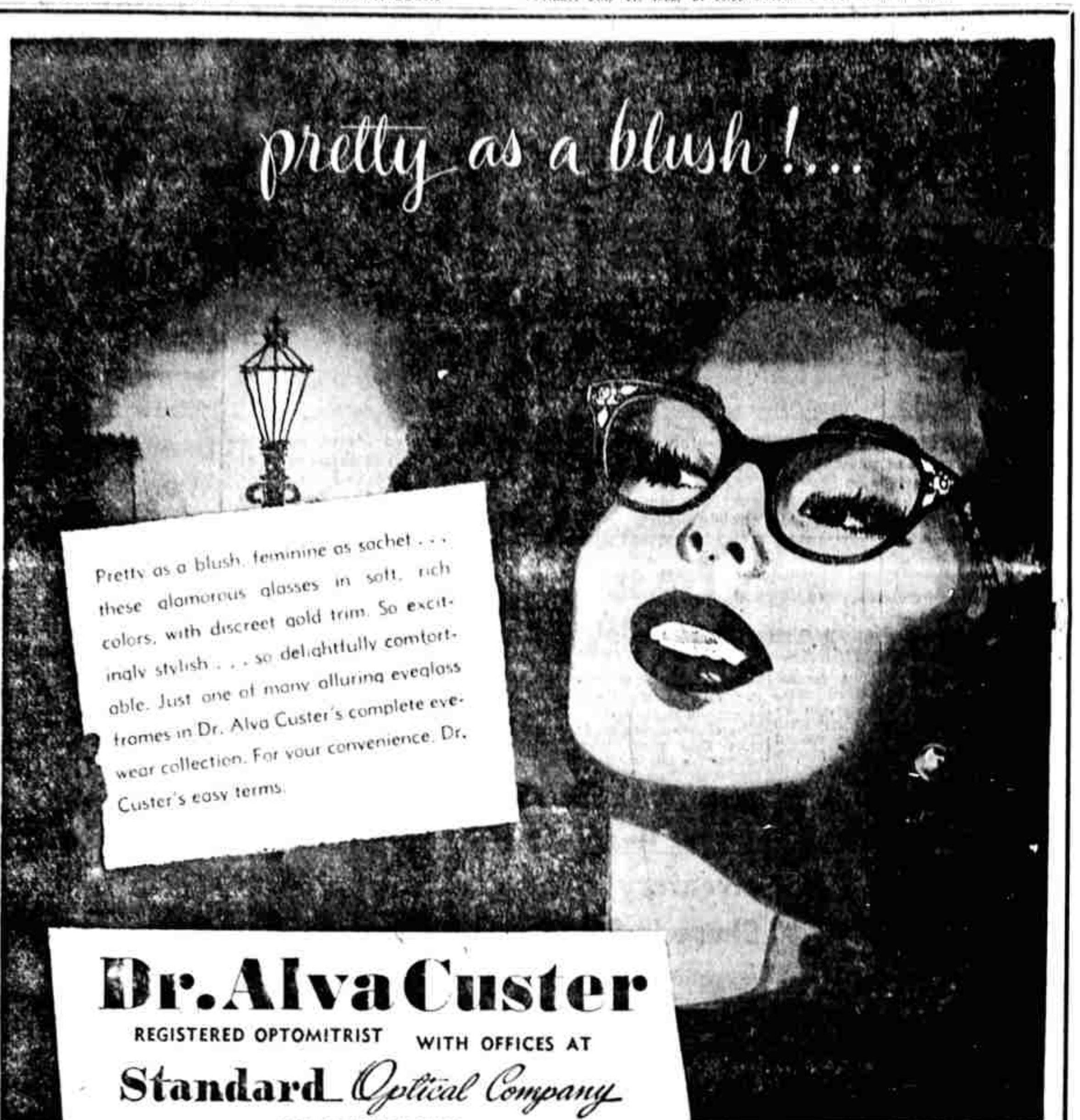

Dr. Alva Custer

REGISTERED OPTOMETRIST WITH OFFICES AT

Standard Optical Company

715 MAIN STREET

You get MORE TRUCK FOR THE MONEY when you buy on the plain hard facts!

Fact No. 1 — Model for model—costs less

Stack up a Chevrolet truck against *any other truck* with comparable specifications, capable of handling the same payloads. You'll find the Chevrolet truck lists for less and brings you great features.

Fact No. 2 — Mile after mile at rock bottom cost

Truck users everywhere have proved to their own satisfaction that Chevrolet costs the least of all to own and maintain. Valve-in-Head economy, in the Loadmaster or Thriftmaster engines, saves on gas.

Fact No. 3 — Right truck for the job saves money

Chevrolet trucks are *factory-matched* to your payload requirements. You don't waste money by buying "too much truck"—you don't risk work interruption or slow-downs by buying "too little truck."

Fact No. 4 — Lower, slower depreciation

Records show that Chevrolet trucks traditionally bring more at resale than any other make which costs about the same new. The market value of Chevrolet trucks stays *up* because the value stays *in*.

You buy a truck to get work done fast and efficiently, *at the lowest possible cost.*

There's a Chevrolet truck that will do just that. It lists for less money than any other truck with comparable specifications. It saves on operation and upkeep. It's factory-matched to your job—frame, tires, axles, springs, engine, transmission, brakes. And traditionally, it keeps its value longer, trades in higher, than many other trucks costing more. These are the plain hard facts of truck buying. They are the down-to-earth reasons why, year after year, more truck users buy Chevrolet trucks than any other make.

More than two and a half million users are proving that it makes sense, and saves dollars, to haul and deliver with Chevrolet trucks. Come in and discuss your truck needs with us.

(Continuation of standard equipment and trim illustrated is dependent on availability of material.)

CHEVROLET — first in demand, in value, in sales

MORE CHEVROLET TRUCKS IN USE THAN ANY OTHER MAKE!

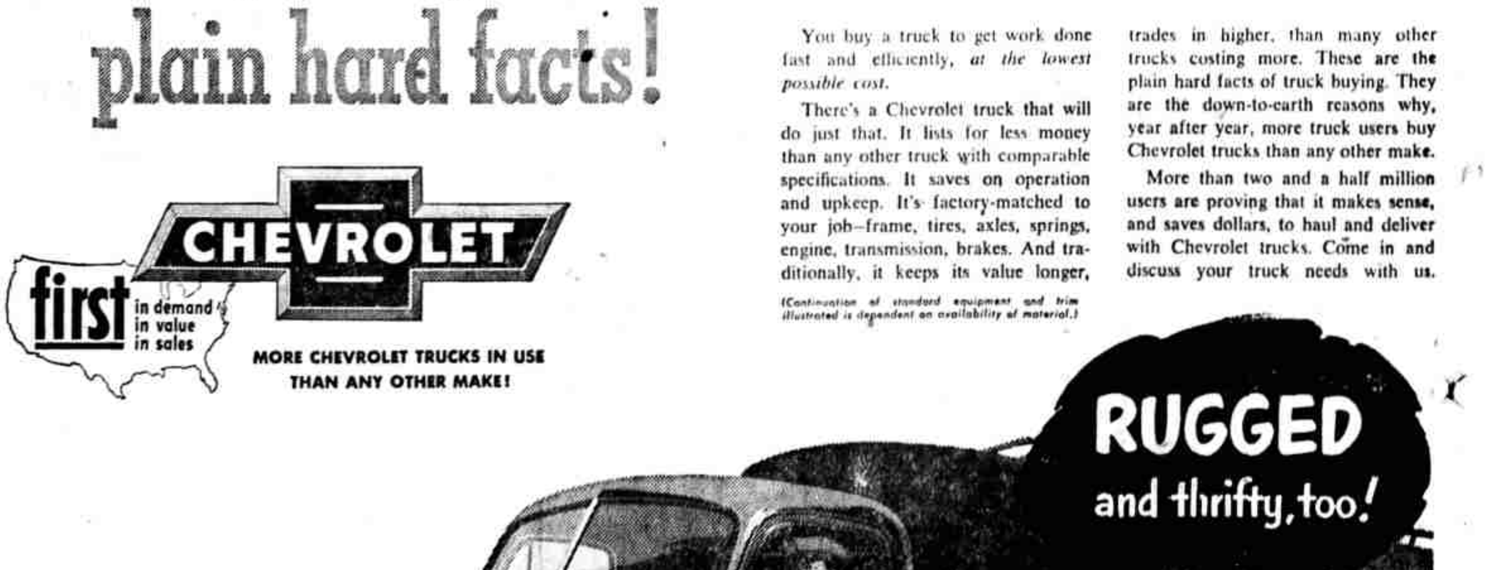

ASHLEY CHEVROLET
410 South 6th Street
Phone 4113