

FORT KLAMATH

By MYRTLE WIMER

Funeral services were held at the Fort Klamath Methodist Church, Thursday afternoon, June 19, for the late Opal Georgia Page.

Officiating were Rev. C. Ellery Echlin, pastor of Ft. Klamath and Chiloquin Methodist Churches, and Cascade Crest Chapter No. 159, Order of Eastern Star, Chiloquin. Three solos were sung during the services.

The body was shipped from Klamath Falls Thursday evening by rail to Portland for cremation.

Here for the final rites were Mrs. Page's brother and his wife, Mr. and Mrs. Vere Smyth, Portland; her brother-in-law and sister, Mr. and Mrs. Frank (Lois) Leone, San Anselmo, California.

Although she had been painfully afflicted with arthritis for some time, Mrs. Page's passing on Sunday, June 15, was unexpected and came as a great shock to the entire community as well as to friends elsewhere.

She was born in Fairmount, North Dakota, December 27, 1905, the daughter of Mr. and Mrs. Norman Smyth.

Here she met and married Guss A. Page, who with his brother, William A. Page, has owned and operated the Rainbow garage for many years.

In addition to belonging to the Eastern Star, Mrs. Page was an active member of the Wood River Pioneers and Old Timers. She was also a member of the Fort Klamath Methodist Church and choir.

With the untimely death of Opal Georgia Page, Fort Klamath has lost another of its beloved old-time residents whose passing is a great loss to our community as well as to the wide circle of friends living at other points.

Mrs. Eugene White and two sons, Larry and Micky, Hayward, Calif., are visiting for two weeks with her father at his home at the Wood River Motel, which he owns and manages here.

Mrs. Loren L. Miller Jr. and infant daughter, Mary Anne, came home Sunday from Klamath Falls, where the baby was born June 12, at Klamath Valley Hospital.

Wednesday evening dinner guests at the home of Mr. and Mrs. Joseph Halford and sons were Father Kennedy, resident priest of St. Carmel Church at Chiloquin, and Sisters M. Martina and M. Placida of the Queen of the Angels convent at Mt. Angel, Ore.

At the school election held on Monday at the Ft. Klamath schoolhouse, two new members were

chosen to act on the local board. Personnel of the board is now as follows: chairman, Lloyd Nicholson, incumbent, with one year to serve; Richard H. Wilson, elected for a two year term; and Mrs. James Van Wormer, elected for a three-year term.

Mrs. Warren More and daughter Karen, Sonoma, Calif., are here for the summer at their home on Wood River, the former Fred Zumbrun property. Her husband is a practicing dentist at Sonoma, and plans to join his family here on future weekends.

The home of Mr. and Mrs. Thomas O. Dyeche is undergoing extensive repairs, including new siding on the house, a new roof and a screened-in front porch. The work has been contracted by the Henris Roofing Company, Klamath Falls.

While on a fishing trip recently, Mrs. Ernest Reese met with a painful accident which left her with a badly dislocated knee. As a result of the injury, she has been laid up for the past two weeks and will be forced to use crutches for at least two weeks more.

After spending two weeks visiting relatives in Portland, Mrs. William Brewer her daughter Daria and son Lyle, and her mother, Mrs. Ralph Darling, have returned to their home at the Darling-Brewer ranch. While in Portland the group enjoyed the annual Rose Festival and also attended the Ice Follies.

Ushered in by a thunderstorm on Wednesday a heavy rain drenched the valley and was followed by a hailstorm during which pellets the size of mothballs pelted the valley. No damage was reported as a result of the mammoth hailstones, however and the rain was of untold value to local stockmen.

Fort Klamath Cub Scouts met Tuesday afternoon at the home of Mr. and Mrs. Richard H. Wilson at Wilson's Cottage, five miles north of Ft. Klamath on the Oregon-Lake Highway. The business meeting was conducted by den mother Mrs. Joseph Halford, and plans were made for the summer, when the regular meetings every two weeks will take the form of picnics and other outdoor activities, weather permitting.

Due to the cold weather prevailing here at the time of the meeting, the afternoon was spent indoors, group singing being enjoyed to the accompaniment of Mrs. Wilson at the organ. At the close of the afternoon, chocolate and cookies were served by the hostesses, Mrs. Wilson and Mrs. Don Veatch.

Cubs present were Richard Nicholson, Jay Williams, Lyle Brewer, Ted Veatch and David Wilson.

At the school election held on Monday at the Ft. Klamath schoolhouse, two new members were

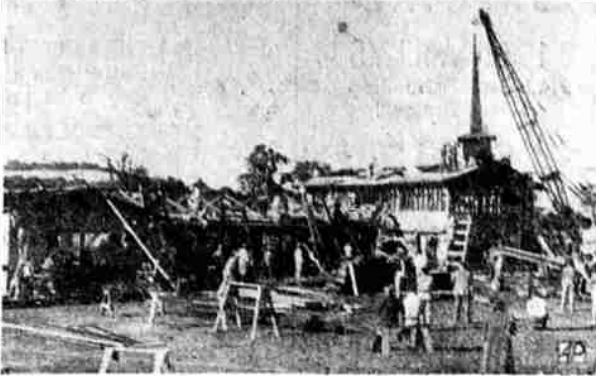
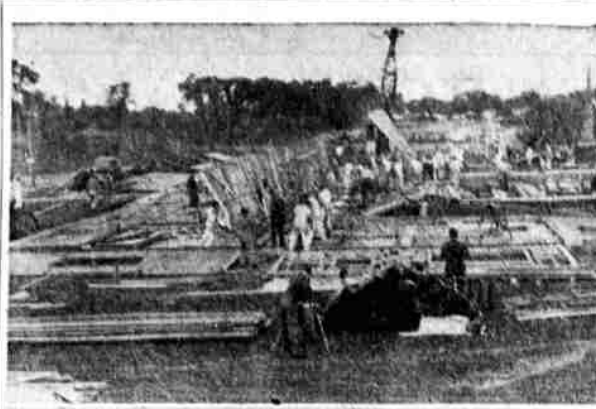

ONE HOUR FROM START TO STEEPLE—The Montgomery Village Presbyterian church, erected in one day at Santa Rosa, Calif., by volunteer labor, got off to a flying start June 21. Picture at top shows the first pre-fabricated walls being raised at 7:09 (PDT) and in the bottom picture the steeple being hoisted into place just one hour and three minutes from the driving of the first nail. The church was built in five hours and 16 minutes.

Advertisement for Kool-Aid. Text: 'MAKES A PITCHER FULL! Kool-Aid BUY 6 PKGS. SAVE! Check and Align Front End \$4.95 Dugan & Mest'

Advertisement for Tractors. Text: 'OVER 1/4 OF A MILLION Tractors NOW RUNNING ON PROPANE Why? 12% More Power!! 30% Savings On Fuel!! 90% Savings On Oil!! 50% Savings On Maintenance!! We Specialize In Propane Equipment For Tractors... OPEN SATURDAY... Ph. 2-2541 KLAMATH COMPANY Modern Gas Appliances Storage Tanks Furnishers' Includes image of a tractor.

SP Asks For Stock Split

WASHINGTON (AP)—The Southern Pacific Company Tuesday asked the Interstate Commerce Commission to approve a two-for-one split of its common stock. The proposal was approved by the board of directors on May 22 and will be submitted to stockholders for ratification at a special meeting called for August 9 at Wilmington, Del. The company told the ICC the proposal, doubling the number of outstanding shares, "will produce a price for the shares which initially will be in popular price range" and thus increase the number of public stockholders.

Wake Up To More Comfort Without Napping Backache

Napping backache, loss of pep and energy, headache and dizziness may be due to sluggishness of kidney function. Doctors say good kidney function is very important to good health. When some everyday condition, such as stress and strain, causes the important function to slow down, many folks suffer napping backache—feel miserable. Minor bladder irritations due to cold or wrong diet may cause getting up nights or frequent passages. Don't neglect your kidneys if these conditions bother you. Try Doan's Pills—a mild diuretic. Used successfully by millions for over 50 years. It's amazing how many times Doan's gives happy relief from these discomforts—help the 15 miles of kidney tubes and filters flush out waste. Get Doan's Pills today!

Advertisement for Rare Iris. Text: '4 Rare Iris \$1 English originations farmerly priced at \$4 each... from world-famous Puget Sound Iris beds. BLACK MAGIC—Jet black, very rare, blooms spring and fall. DOG ROSE—Dainty orchid color, multiplies five times first year. CONSTANCE MEYER—Brilliant red. A consistent prize winner. Three feet high. SUNSET GOLD—Flaming orange, blooms heavily and multiplies rapidly. All four carefully labeled, delivered postpaid. Satisfaction guaranteed. Only \$1.00. EXTRA—Two each of these rare iris, plus five St. Bridg Double Anemones in a lavish array of mixed colors, carefully wrapped delivered postpaid, only \$2.00. SEND CASH, CHECK OR M.O. NOW TO Country Gardens SHERWOOD, OREGON Route 4, Box 28'

Advertisement for Service Information of Reliable Firms. Text: 'Service Information OF RELIABLE FIRMS Copyright by F. M. Conley, 1944'

Advertisement for AIR CONDITIONING. Text: 'AIR CONDITIONING Ph. 5683 RING'S SHEET METAL—2104 1/2 So. 6th Heating—Ventilating Sheet Metal Work of All Kinds'

Advertisement for Auto Repairing. Text: 'Auto Repairing 24 hour tow Service Ph. 9904 KUZMICK & ZEIGLER—27 MAIN Complete Motor Overhaul • Brake - Battery Service • Front End Aligning • Reboring and Crankshaft Grinding in the Car • OPEN 8 to 9 EVERY DAY'

Advertisement for AWNINGS-UPHOLSTERY. Text: 'AWNINGS-UPHOLSTERY Ph. 4362 HOWIE BROS.—2357 So. 6th PRE-CUT ORNAMENTAL IRON Custom Made Drapes - Auto Upholstering - Auto Seat Covers'

Advertisement for BAKERY GOODS. Text: 'BAKERY GOODS Ph. 8344 KLAMATH PASTRY SHOP—920 Main Birthday and Wedding Cakes Made to Order! Breads, Cakes, Pies, Pastries Baked Fresh Daily'

Advertisement for "Boysen" Colorizer Paints. Text: '"Boysen" Colorizer Paints Ph. 3197 J. W. COPELAND LUMBER CO.—66 Main CHOICE OF 1322 COLORS Everything in Paints and Building Materials'

Advertisement for CAMERAS. Text: 'CAMERAS PHOTO FINISHING Ph. 3586 BUD'S PHOTO SERVICE—1031 Main Films in at 10 out at 4 Complete Line of Camera and Photo Supplies'

Advertisement for Commercial Refrigeration. Text: 'Commercial Refrigeration Ph. 6617 OREGON EQUIPMENT CO.—203 So. Riverside SALES and SERVICE—Restaurant and Store Equipment CARRIER - FRIGIDAIRE - YORK'

Advertisement for DRY CLEANING. Text: 'DRY CLEANING The Better Kind Ph. 4622 SANITONE RELIABLE CLEANERS—1116 Main'

Advertisement for ELECTRIC CONTRACTING. Text: 'ELECTRIC CONTRACTING Ph. 2-2528 LEACH SERVICE CO.—123 So. 6th St. Commercial - Residential - Industrial Electrical Engineering - Motors - Supplies "If It Is Electrical Work We Do It!"'

Advertisement for ELECTRIC HEATING. Text: 'ELECTRIC HEATING Ph. 2-3221 ELECTRIC HEATER SALES CO.—623 Pine Equire Theatre Building WESTIX RESIDENTIAL AND COMMERCIAL HEATING EQUIPMENT AND INSTALLATION Headquarters for your every electrical heating need.'

Advertisement for ELECTRIC MOTORS. Text: 'ELECTRIC MOTORS Ph. 3268 HAHN ELECTRIC CO.—735 Commercial St. Motor Rewinding - Repair - Bearings - Motors and Equipment Remond and Delco Motors.'

Advertisement for ELECTRIC-RADIO SERVICE. Text: 'ELECTRIC-RADIO SERVICE Ph. 7810 LUNDSTEN'S RADIO & ELECTRIC—4526 So. 6th Auto & Home Radio Repair—All Makes—Guaranteed Service Arriv Radios—G.E., Hamilton Beach Toastmaster—Kitchen Appliances'

Advertisement for EXPERT WATCH REPAIR. Text: 'EXPERT WATCH REPAIR 4524 S. 6th HYDE'S JEWELERS—4524 So. 6th "Expert Watch Repair at an Honest Price" Electronic Timing—Jewelry Manufacturing and Repair Diamonds For Less'

Advertisement for FLOOR COVERINGS. Text: 'FLOOR COVERINGS Ph. 8495 CALHOUN'S—357 E. Main LINOLEUM—TILE—FINE CARPET Armstrong Linoleum—Bigelow, Mohawk, Gulistan Carpets'

Advertisement for FURS - COLD STORAGE. Text: 'FURS - COLD STORAGE Ph. 3573 GREGORY FUR SHOP—815 E. Main Fur Restyling—Cleaning—Glazing Our Specialty "For Your New Fur Coat—See Gregory's First"'

Advertisement for GLASS, DOORS, WINDOWS. Text: 'GLASS, DOORS, WINDOWS Ph. 7477 THE GLASS HOUSE—215 No. 11th Plate, Crystal and Window Glass—Storm Sash and Screens to Order—Estimates Gladly Given'

Advertisement for GUNSMITHING. Text: 'GUNSMITHING Ph. 4273 RALPH'S GUN SHOP—4820 So. 6th NOT A TINKER SHOP I Consider Tools, Machinery and Know-how Essential To Qualify as a Gunsmith'

Advertisement for INSULATION. Text: 'INSULATION ROOFING SIDING Ph. 6161 HENRIS ROOFING CO.—410 Adams F.H.A. Terms—Free Estimates—All Workmanship and Materials Guaranteed—Materials For Sale'

Advertisement for INSURANCE. Text: 'INSURANCE Ph. 5529 CHILCOTE INSURANCE AGENCY—111 N. 9th St. Specialists In AUTO • FIRE • CASUALTY • MARINE • BONDS "The Pioneer Insurance Agency - Established 1909"'

Advertisement for PRESCRIPTIONS. Text: 'PRESCRIPTIONS We Give Ph. 3445 SUBURBAN DRUG CO.—3950 So. 6th Complete Human and Animal Health Supplies Free Parking Lot—Open 9 to 9 Every Day (7 Days)'

Advertisement for SAW FILING. Text: 'SAW FILING Ph. 4672 BODENHAMER SAW FILING—351 E. Main LAWNMOWER SHARPENING AND REPAIRING B.S.A. Motorcycles—Reo Lawnmowers—Briggs Stratton and Clinton Motors'

Advertisement for Butler Grain Bins. Text: 'Economic Storage NOW AVAILABLE BUTLER 1,000 Bushel CONTINUOUS CORRUGATED Grain Bins Here's safe, economical grain storage that's available now. Butler 1,000 bushel Continuous Corrugated Grain Bins are fire-safe, rodent-proof, weathertight, easy to erect. Be sure you protect your grain profits with Butler Grain Bins. Order NOW These bins are also available in sizes of 1300, 2200, 3276 and 3600 bushels. ORDER NOW for immediate delivery and be ready for the harvest firms: At Klamath Falls... J. W. Kerns Klamath Feed Co. Standard Implement Co. Byron Johnson Garrison Equipment At Merrill... Merrill Lumber Co. At Malin... Malin Grain and Feed At Tulelake... Crater Lake Machinery At Dorris... Butte Valley Hardware and Supply At Alturas... Modoc County Co-op'

Large advertisement for Dodge Trucks. Text: 'TRIM YOUR COSTS 3 WAYS WITH DODGE TRUCKS There's a Dodge truck that's "Job-Rated" to fit your job—1/2 ton through 4 tons. Every model "Job-Rated"—engineered to haul a specific load at low cost, to last longer, to save you money. Load-carrying and load-moving units engineered for proper strength and capacity under severe conditions. Ask us for a Show Down of Truck Value—be your own judge. We have all the facts! Come in today for a demonstration and a good deal. 1 Trim operating costs! You'll get the right "Job-Rated" engine with high compression ratio. Features like four rings per piston and wear-resistant valves save gas and oil! 2 Trim upkeep costs! You'll get a "Job-Rated" chassis that's built to stand the gauntlet. Depend on features such as deep-channel frame and high-capacity springs to keep repair bills down. 3 Trim delivery costs! You'll make more deliveries per day—in less time. It's easy to wheel a Dodge "Job-Rated" truck in and out of tight spots—thanks to short turning diameters. See us today for the best buy in low-cost transportation... DODGE "Job-Rated" TRUCKS DUGAN and MEST 522 So. 6th St. Phone 8101 "Dodge is by far the lowest cost to operate!" "We keep complete individual records of each of our trucks and have found that Dodge is by far the lowest cost to operate. In fact, our Dodge costs us .6 of a cent less per ton-mile to operate than our next closest truck! This difference must be the result of Dodge's many economy features. "Furthermore, we've found that our Dodge "Job-Rated" truck will haul a full load of sand or gravel up hills that several of our other trucks won't take. Our next truck will be a Dodge." says JOHN S. SCOFIELD, Scofield & Co., Freeport, Illinois'