

MARKETS and FINANCIAL

Stocks

NEW YORK — Stock prices advanced fractions to around two points in Tuesday's market. The gains were recorded in a mid-day flurry of demand, and many of them were well maintained, but closing prices were under the day's best in many cases. Chemical and rail issues were prominent in the upturn. Volume was around 1,100,000 shares.

NEW YORK STOCKS
By The Associated Press

Admiral Corporation	26 1/2
Allied Chemical	49 1/2
Allis Chalmers	49 1/2
American Airlines	13 1/2
American Power & Light	24 1/2
American Tel & Tel	15 1/2
American Tobacco	55 1/2
Anacosta Copper	42 1/2
Atchafalca Railroad	26 1/2
Bethlehem Steel	47 1/2
Boeing Airplane Co.	47 1/2
Borg Warner	69 1/2
Burroughs Adding Machine	17 1/2
California Packing	24 1/2
Canadian Pacific	35 1/2
Caterpillar Tractor	40 1/2
Celanese Corporation	75 1/2
Chrysler Corporation	100 1/2
Cities Service	35 1/2
Consolidated Edison	17 1/2
Consolidated Vultee	33 1/2
Crown Zellerbach	51 1/2
Curtis Wright	8 1/2
Douglas Aircraft	55 1/2
duPont de Nemours	45 1/2
Eastman Kodak	83 1/2
Emerson Radio	14 1/2
General Electric	53 1/2
General Foods	49 1/2
General Motors	54 1/2
Georgia Pac Plywood	20 1/2
Goodyear Tire	41 1/2
Homestake Mining Co.	37 1/2
International Harvester	46 1/2
International Paper	73 1/2
Johns Manville	76 1/2
Kennecott Copper	76 1/2
Libby, McNeill	27 1/2
Lockheed Aircraft	15 1/2
Loew's Incorporated	36 1/2
Long Bell A	54 1/2
Montgomery Ward	58 1/2
Nash Kelvinator	19 1/2
New York Central	18 1/2
Northern Pacific	77 1/2
Pacific American Fish	33 1/2
Pacific Gas & Electric	33 1/2
Pacific Tel & Tel	110 1/2
Packard Motor Car	4 1/2
Penney (J.C.) Co.	67 1/2
Pennsylvania R.R.	18 1/2
Pepsi Co. Co.	29 1/2
Philo Radio	26 1/2
Radio Corporation	26 1/2
Rayonier Incorp	35 1/2
Rayonier Incorp Pfd	40 1/2
Republic Steel	51 1/2
Reynolds Metals	62 1/2
Richfield Oil	32 1/2
Safeway Stores Inc.	50 1/2
Scott Paper Co.	53 1/2
Sears Roebuck & Co.	37 1/2
Socoy-Vacuum Oil	74 1/2
Southern Pacific	54 1/2
Standard Oil Calif.	76 1/2
Standard Oil N.J.	38 1/2
Studebaker Corp.	9 1/2
Sunshine Mining	30 1/2
Swift & Company	25 1/2
Transamerica Corp.	17 1/2
Twentieth Century Fox	42 1/2
Union Oil Company	115 1/2
United Airlines	26 1/2
United Aircraft	30 1/2
United Corporation	5 1/2
United States Plywood	13 1/2
United States Steel	38 1/2
Warner Pictures	39 1/2
Western Union Tel	36 1/2
Westinghouse Air Brake	36 1/2
Westinghouse Electric	44 1/2
Woolworth Company	44 1/2

GRAINS

CHICAGO — Grains held around Monday's close during most of Tuesday's board of trade session. There were no new buying incentives, but fairly steady covering by shorts on the decline gave the market a steady close. Most of the trading was in the nature of evening up for the close of the May contract. Some moisture was reported in the Dakotas, and in general all crops were said to be making good progress.

WHEAT

Open	High	Low	Close
May	2.46 1/2	2.47 1/2	2.45 1/2
July	2.35 1/2	2.38 1/2	2.34
Sept	2.37 1/2	2.37 1/2	2.36 1/2
Dec	2.41 1/2	2.41 1/2	2.40 1/2
Mar	2.44 1/2	2.44 1/2	2.43 1/2

PORTLAND — Wheat bid to arrive market, basis No. 1 bulk, delivered Coast: Soft White 2.42; Soft White (excluding Rex) 2.42; White Club 2.42.

Hard Red Winter: Ordinary 2.46; 10 per cent 2.46; 11 per cent 2.46; 12 per cent 2.46.

Hard White Bart: Ordinary 2.45; 10 per cent 2.45; 11 per cent 2.45; 12 per cent 2.45.

Barley 3; flour 3; corn 6; oats 4; mill feed 9.

LIVESTOCK

CHICAGO — The hog market was slow and uneven Tuesday bringing general price reductions of from 50 to 75 cents on all weights.

Cattle were less active than recently with choice and prime steers over 1,100 pounds dull and weak. Slaughter lambs were steady to strong.

Most choice lightweights sold from \$21.75 to \$22.25 with one load bringing \$22.50. Most choice sows brought from \$18.00 to \$19.00.

Cattle were generally steady to 25 cents lower along with heifers. A few loads, mostly prime steers and long yearlings topped at \$37.00.

Choice heifers sold from \$33.00 to \$35.00.

One load of choice to prime 1,111 pound fed woolled lambs commanded \$19.50 with most shorn lambs selling at \$28.75 and \$29.00.

PORTLAND — (USDA) — Cattle salable 125 holdover 190; fed steers scarce, quotable steady with Monday's strong market; other classes very slow; cows again weak to lower with some sales as much as 2.00 lower for two days; sheep 15.00 or below; utility cows mostly 21.50 - 23.00; few commercial cows up to 26.00; odd head 26.50; cutter and utility bulks 23.00 - 27.00; odd head to 29.00.

Hogs salable 500; market active; very slow, unevenly 50c-1.00 lower; quality unusually poor; few lots choice No. 1 and 2 butchers from 190-230 lbs 23.50-24.00; bulk of 180-250 lb weights consisting of medium grades and choice No. 2 type selling at 23.00 - 23.25; few choice 340-500 lb sows 17.50 - 19.00; medium grades down to 16.00; good heavy feeder pigs steady at 22.00.

Sheep salable 200; market slow, around 50c lower; good to prime 90-95 lb spring lambs 29.00 - 29.50; good and choice 95-112 lb No. 3 pelt old crop lambs 25.00 - 25.50; medium and good shorn feeders 22.00 - 23.00; odd good heavy ewes 7.00; lightweight quotable up to 9.00.

POTATOES

CHICAGO — Potatoes: Arrivals 52; on track 136; total U.S. shipments not available, no track sales; street sales: 100 pound sacks Alabama Triumph \$5.86-5.96; 100 pound sacks California 100 Whites \$5.78-6.23.

Non-Farm Jobs Show Increase

WASHINGTON — Non-farm employment went up 280,000 between March and April, largely as a result of seasonal construction work, the Bureau of Labor Statistics reports.

Total unemployment was 1,600,000 in early April, a postwar low for that time of year.

The number of employees in industries not connected with farming was 46,200,000 higher than a year earlier. Over the year ending last month, the number of production workers in manufacturing plants declined by 410,000 to 12,700,000.

Log Slips, Man Killed, 3 Hurt

SWEET HOME — One man was killed and three others were critically injured Tuesday when a log broke loose from a loaded truck and smashed a passing car. Killed was Oliver D. Goodwin, driver of the car.

Arthur Starr, passenger who was pinned in the back seat, underwent surgery at a Salem hospital. Two other passengers, Wilmer Greer and William Cooper, were in critical condition in a Sweet Home hospital.

NEW JOB
PORTLAND — Donald J. Sterling, who retired recently as managing editor of the Oregon Journal, has been named public affairs consultant for Pacific Power and Light Co.

Graduation Date Marked

MALIN—Graduation exercises of Malin high school have been changed to Tuesday night, May 27, due to the State Baseball playoffs on May 23 and 24th in which Malin will participate. Exercises were formerly set for Friday, May 23.

The seventeen seniors who will graduate are: Jean Rajmus, Ilysa Frisvold, Elaine Paris, Sylvia Frisvold, George Rajmus, Arby Paris, Howard Herringshaw, Lawrence King, Richard West, Robert Stevenson, Wayne Rick, Ed Micka, Leslie Martin and Ronald McVay.

Commencement exercises will be held at the Broadway Theater and speaker will be Henry Perkins, Klamath Falls Attorney.

When election of Officers for 1952-53 was held recently at the High school, Jerry Macken was elected as Student Body President.

Jerry Sisemore Hospitalized

Jerry Sisemore, 54, pioneer Fort Klamath rancher was admitted to Klamath Valley Hospital late this morning.

Ill for a considerable time, Sisemore was reported in serious condition at the hospital.

He was brought from his home at Fort Klamath to the hospital by Kaler's Ambulance.



"L" OF A NOTE — John N. Green of Chicago, puts up a big kick at what seems to him an intolerable situation. Elevated train service has been suspended, and he resents having to break a 30-year commuter's record. One suit has been filed in court by another irate ex-patron to force re-opening of the line.

Grass Forum Interest High

"Grass is Gold—For You" will be the subject for discussion by a panel of experts from the Agricultural Committee of the Portland Chamber of Commerce at the regular meeting of the Klamath County Chamber of Commerce, Wednesday, 11:45 a.m. at the Widena Hotel.

The program will be similar to one presented before the Portland Chamber of Commerce Forum on Feb. 11. The panel will consist of Marshall N. Dunn, assistant of the United States National Bank, and long time editor of the Oregon Journal editorial page, as moderator; Herbert M. Peet, special representative of the Secretary of Agriculture, who will discuss the national and regional aspects of grassland development; E. R. Jackman, extension agronomist, Oregon State College, who will cover the Oregon situation; Walter A. Holt, Manager, Pacific International Livestock Exposition, and Chairman of the Portland Chamber's Agricultural Committee will summarize by pointing out the economic opportunity and what it means to the business interests of the state.

To support the arguments of the panel members, there will be a special graphic display of the products of grass and grassland improvement.

Frank Tucker, manager, Klamath County Chamber of Commerce, announced that there will be a large delegation present from Portland and the surrounding counties to be in attendance at this interesting forum. It is anticipated that this will be one of the largest and most important meetings to be held here this year.

Weather

Western Oregon — Cloudy along coast Tuesday and partly cloudy in interior with scattered showers, mostly in the mountains, increasing cloudiness in interior this evening with showers in northern half Tuesday night; partly cloudy with scattered showers, Wednesday; highs both days 60 to 70 in interior and 55 to 60 on coast; lows Tuesday night 42 to 52; winds of coast southerly to southwesterly and 12 to 25 miles an hour Tuesday; winds will become southwesterly to westerly Tuesday night and Wednesday.

Eastern Oregon — Partly cloudy with a few showers, mostly over mountains Tuesday; mostly cloudy Tuesday night and Wednesday with scattered showers and thunderstorms; little change in temperature with highs both days 63 to 73; lows Tuesday night 38 to 48.

Grants Pass and Vicinity — Sunny Tuesday; mostly clear Tuesday night with increasing cloudiness Wednesday and a few high showers in afternoons; high Tuesday 80; low Tuesday night 50; high Wednesday 75.

By The Associated Press

	Max.	Min.	Prep.
Baker	74	47	.06
Eugene	73	50	.04
La Grande	73	47	.07
Lakeview	66	—	—
Medford	77	55	.01
North Bend	64	50	.13
Ontario	84	50	.03
Pendleton	76	51	.24
Portland (Airt)	72	52	.02
Roseburg	78	55	.07
Salem	72	51	.08
Boise	77	52	.06
Chicago	64	50	.7
Denver	60	47	.03
Eureka	78	50	.02
Los Angeles	70	58	—
New York	71	52	.20
Red Bluff	85	61	—
San Francisco	86	50	—
Seattle	60	51	.21
Spokane	69	47	.30

Court Records

DISTRICT COURT

Frank H. Alley, no vehicle license. Fine \$5.

Donald L. Piaz, improper muffler. Fine \$5.

Robert H. Anderson, no vehicle license. Fine \$5.

Vernon D. Dennis, failure yield right way. Forfeit \$15 bail.

Jack N. Boatwright, no warning device. Fine \$5.

James Trullion, drunk on highway. Fine \$5.

Nathan F. Sargent, no operator's license. Fine \$5.

Nathan F. Sargent, drunk driving. Fine \$5 and 30 days.

MUNICIPAL COURT

James Gbdona, drunk. Fine \$15 or 7 1/2 days.

Edwin Pfaff, drunk. Fine \$15 or 7 1/2 days.

Royde Chocktoot, drunk. Fine \$15 or 7 1/2 days.

Thomas Walker, no operator's license. Forfeit \$5 bail.

Carl Johnson, drunk. Fine \$15 or 7 1/2 days.

Stephen Healey, vagrancy. Fine \$10 and 30 days.

Edward Quinn, drunk. Forfeit \$15 bail.

Chester Fink, drunk. Fine \$15 or 7 1/2 days.

Francis Engelhardt, warrant, failure to provide. Held for California.

Thomas Walker, reckless driving. Fine \$100 or 30 days.

Thomas Walker, no operator's license. Fine \$5 or 2 1/2 days.

Carl Johnson, no vehicle license. Fine \$5 or 2 1/2 days.

Vic Ebert, drunk. Fine \$15 or 7 1/2 days.

Willis Wiers, vagrancy. Fine \$100 or 30 days.

Maude Wilson, drunk. Fine \$15 or 7 1/2 days.

Menu Shows Potato Lack

LITTLETON, N.H. — The potato shortage is changing menus in this town, heart of a Connecticut Valley spud-rising area.

Nick Perkins, proprietor of the White Mountain Restaurant, posted a big window sign Tuesday which read:

"Special today, baked potato, \$1.39.

Nick tosses the rest of the dinner in 'free'."

Medford Flier Believed Dead

SAN DIEGO — A Navy plane which crashed into the sea about 10 miles north of here Monday was piloted by Ensign Lewis G. Monroe, 22, of Medford, Ore.

Pacific Fleet Air Headquarters, in announcing his identification, said he was missing and presumed dead.

Monroe, son of Mr. and Mrs. Levi G. Monroe of Medford, was on a routine training flight from Miramar Air Station in the P4U Corsair fighter.

Man Arrested On Old Charge

Francis Engelhardt, 54, of 2015 Oregon Ave. was arrested Monday by City Police on an 18-month-old warrant from Yuba, Calif., charging "failure to provide."

The misdemeanor warrant provided Engelhardt was to be held under \$1000 bail pending arrival of authorities from California.

Accident Brings Fines of \$110

Three traffic violations Monday afternoon—one resulting in a minor car accident—cost Thomas Newton Walker, 46, of route 2, box 649, Klamath Falls, a total of \$110 in Municipal Court fines today.

Walker was cited by City Police with reckless driving, no operator's license and no vehicle license, after his car rammed into the rear of another parked on S. 6th St. in front of the CIO union office.

The parked car was owned by Hal Geiger, CIO business agent.

DALE IVAN BARNES

(above), USN, son of Mr. and Mrs. Reno Barnes, of Chiloquin is home on leave. On completion of his leave, Barnes is to report to San Francisco for assignment to the Pacific Fleet.



BIRTHS

HALL—Born at Klamath Valley Hospital, May 19, 1952, to Mr. and Mrs. Elwyn Hall, Sprague River, Ore., a boy. Weight, 7 pounds 2 ounces.

GANNON—Born at Klamath Valley Hospital, May 19, 1952, to Mr. and Mrs. William Gannon Jr., a boy. Weight 8 pounds 1 1/2 ounces.

COMPLAINTS FILED

Donna Lee Meyer vs. Elroy E. Meyer suit for divorce. Couple married Aug. 28, 1946. Reno. New Charge, cruelty. Plaintiff seeks property settlement.

Plaintiff seeks and costs. D. A. Foper, attorney for plaintiff.

MARRIAGE LICENSES

MAGALLANES NELSON Louie Magallanes, 20, millworker, Native of Oregon. Resident of Warden, Ore. Evelyn J. Nelson, 20, typist, Native of Oregon. Resident of Klamath Falls, Ore.

JACKSON-GARCIA Roland C. Jackson, 23, rancher, Native of Oregon. Resident of Beatty, Ore. Francis H. Garcia, 19, Native of Oregon. Resident of Beatty, Ore.



MARGARET TRUMAN WATCHES RACE—Miss Margaret Truman, daughter of the President, registers her excitement with a shout as she watches the horses come down to the wire in a tight finish during an early race at Pimlico, Md. John Horton, whose wife is the former Drucie Snyder, daughter of the treasury secretary, is in foreground. Man with binoculars and women beside him, in adjoining box, are unidentified. Margaret and her mother were among spectators on hand for the historic Preakness, feature race of the day.

Obituary

ANDERSON
Johanna Anderson, 85, native of Bergen, Norway, and resident of Klamath Falls 10 years, died in Salem, Ore., May 19, 1952. Survivors include a stepson, P.M. Anderson of this city, two step-daughters, Mrs. Sarah Haraldson of this city and Mrs. Hilda Bether Fargo, N. D. a sister Mrs. Mary Ester Kent, Wash. The body rests in Ward's Klamath Funeral Home. Notice of funeral arrangements will be found elsewhere in this issue.

Funeral

ANDERSON
Funeral services for Johanna Anderson, 85, who died in Salem, Ore., May 19, will take place from the chapel of Ward's Klamath Funeral Home, 323 High Street, Wednesday, 2 p.m. The Rev. Ivin Tovey, Klamath Lutheran Church, officiating. Commitment service and interment in Klamath Memorial.

Now!
for the first time
Chlorophyll
MURRAY BATH

Chlorophyll
DEODORANT
Triple Action Bubble Bath
By Log Cabin
• DEODORIZES
• COLLAGENS
• PERFUMES

ITCH
Don't suffer another minute
No matter how many remedies you have tried for itching of eczema, psoriasis, infections, athlete's foot or whatever your skin trouble may be—something from **WONDER BALVE** and **WONDER MEDICATED SOAP** can help you.

WONDER BALVE is white, greasy, antiseptic. No ugly appearance. Safe for children. Get **WONDER BALVE** and **WONDER SOAP**—results or money refunded. Truly wonderful preparations.

Sold in Klamath Falls by Pharmacy and **Wagner Drug Store**, or your home town drugist.

LEE HENDRICKS
Your Neighborhood Druggist
2212 So. 6th Phone 4321

Now—Test the Car that Beat all Others—
dates them too!

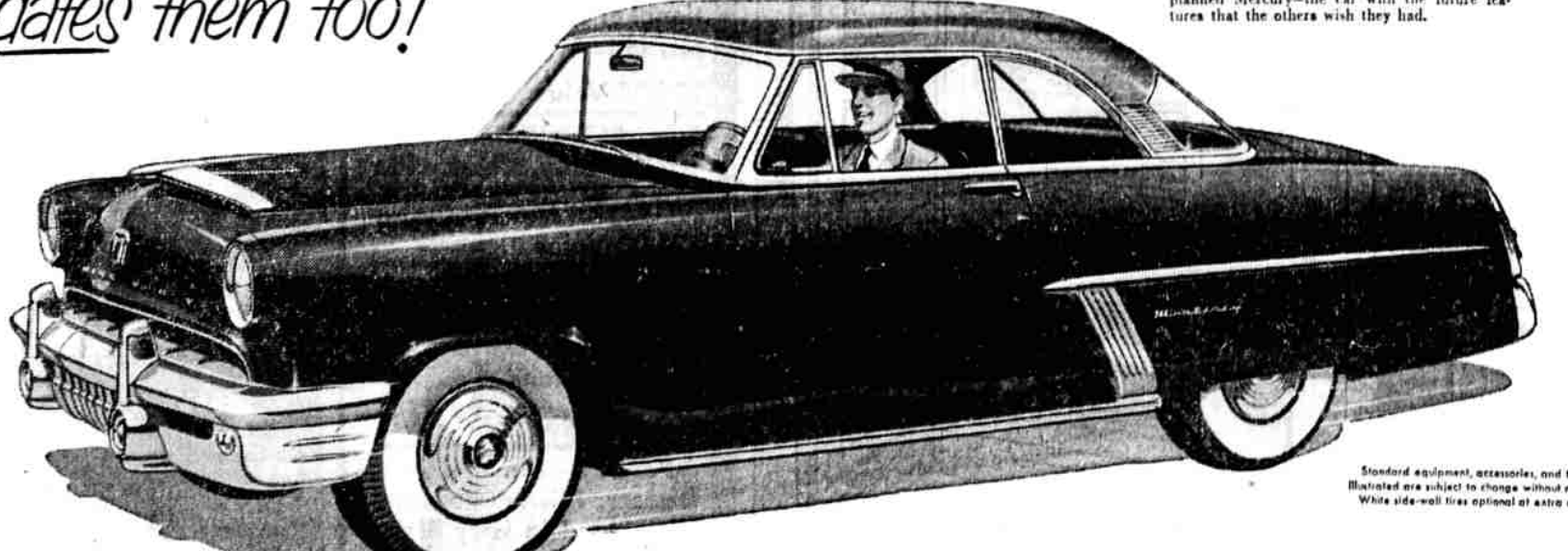

TRY THE 3-YEAR WINNER THAT TOPPED ALL OTHER CARS IN 1952 MOBILGAS ECONOMY RUN

COME IN TODAY FOR YOUR "PRIZE-WINNING DRIVE"

MERCURY

"AMERICA'S NO. 1 ECONOMY CAR!"

Step up to the car that makes others look—and ride—like years-ago models. Step out in the car that again won the Grand Sweepstakes Prize—the car that has taken first-in-class honors three times in three years in Mobilgas Economy Runs.

Then try to act nonchalant. Try to quiet the tinkering of your pulse as you wing along on your first "Prize-Winning Drive."

See what that "let's go" Forerunner Styling does

even for visibility, especially down front and over that right front fender. Discover how Mercury engineers have driver-planned this car with future features like the built-out-from-the-dash Interceptor instrument panel.

But most important, find out what Mercury's new live-weight design—teamed with a far-advanced stepped-up V-8—has done for balance and handling. Feel this car's almost unbelievable ground-hugging stability when it rounds a curve . . . how it magically snubs out the bounce and jounce of unkept byways.

It's a new experience in motoring. Stop in today and try Mercury's "Prize-Winning Drive."

BASIN MOTORS
424 So. 6th St.

NOW...bleach slips, bras, girdles, safely, easily!

Vano
POWDERED BLEACH

AT YOUR GROCERS

Switch to Vano for whiter, brighter nylon, silk, cotton, linen, wool or other color-fast washables.

Yours at last! All-round, all-purpose Vano Powdered Bleach . . . completely safe, magically efficient. No Odor. No Messy Bottles. No Danger. With Vano you bleach as you wash. Dingy, dingy comes sparkling fresh, grimy towels come clean, clean, clean. Yes, anything you can wash you can Vano bleach . . . Vano Powdered Bleach is easy to store, easy to pour.

IF YOU'RE NOT USING VANO, YOU'RE WORKING TOO HARD!