

City Briefs

Moved—Mrs. Earl Grear of the Hercules Powder Co. has moved to Chiloquin.

Klamath Area—Girl Scout executive board meeting, Thursday, 9:30 to 11 a.m. at the home of Mrs. Howard Lister, 2029 Lawrence.

Klamath—Sub-District Garden Clubs meet at City Library Auditorium Wednesday. Registration 9:30 a.m. Business meeting, 10:15 a.m. DST. Luncheon at the Yacht Club at 12 noon. Plant exchange. For reservations call Mrs. Epperson, 7180.

All Girl Scouts—Camp Fire Girls and Four-H Girls will swim at the KUHHS pool, 7-8 p.m. Wednesday.

Ill—Beulah B. Pearson, mother of Jack Pearson, Mrs. Charles Uhlig and Harlan Eaker is seriously ill in the Ashland General Hospital. Members of the family are with her.

Potluck—Fairhaven executive board and study group will have a potluck luncheon, Thursday, 1:30 p.m. at the home of Mrs. O. E. Powell, 1134 No. 8th and Upham. Anyone not contacted or wishing to attend phone 9752.

Rebekah—Social Club will sponsor a card party Wednesday in the IOOF Hall. Dessert and coffee at 1 p.m. served by the hostesses Louise O'Brien and Marie Kilzore. Cards will follow. All members and friends invited.

Travelling—Mrs. Vena Gilmer, postmistress at Macdoel since 1920 will leave next week for San Jose to attend the California State Postmaster's convention. She has been in charge of a postoffice since 1934. Mrs. Gilmer was a Klamath Falls visitor.

Honolulu Bound—Mr. and Mrs. Merit Smith are leaving Saturday morning by plane from San Francisco for Honolulu. They are making the trip as a result of a Philco contest in which Merit Smith was one of the top salesmen in the northwest. They plan to be gone about two weeks.

Soroptimist Meeting—The son and daughter meeting of Soroptimist Club will be held Thursday at 12:10 p.m. in the Pelican Cafe party room instead of 12:15. Members are asked to arrange reservations by phone.

WCS Meeting—The executive board of the First Methodist Church WCS will meet Thursday at 1:30 p.m. in the church parlors. All members are urged to attend.

Eagles Auxiliary—The annual past inadame presidents night of the Eagles Auxiliary will be held Wednesday night at 8 in the upper FOE hall. The meeting will be conducted by all past presidents along with initiatory ceremonies. The Auxiliary will also be observing the twenty-fourth anniversary of its founding on May 18, 1928. Entertainment and refreshments will be provided after the meeting.

Women of Moose—Drum Corps is to practice Wednesday, 7:30 p.m., at the Moose Hall. All new and old members are urged to be present.

Rummage Sale—University of Oregon Mothers Club will hold a rummage sale Saturday, May 17, at 418 Main St. For collection of articles call 9440.

Back Home—Mrs. O. O. Gildow, 2242 Garden Ave., has returned from Salem after attending the funeral of her sister, Mrs. J. M. Coburn, longtime resident of that city. Survivors include the widower, two sons in Salem and a daughter in Portland.

Visit—Mr. and Mrs. Bob Gelliett, Portland, were weekend visitors at the home of Mrs. Paul Hanna. Mrs.

Elizabeth Cleary and Patsy Richardson.

Theta Rho—Regular meeting is to be held Wednesday, 7:30 p.m. in the IOOF Hall.

Square Dance—The weekly square dance sessions at Fremont have been switched to Roosevelt School for this week-end and the Fremont auditorium yielded for a Democratic rally for Sen. Estes Kefauver. The session starts at 8:30 p.m.

Guests—Sunday guests of the Mark Mattans, 636 Front, were Mrs. Dale McMullen, Vancouver, and her mother, Mrs. J. A. Dearborn of Chicago. Mrs. McMullen is the wife of Washington State Sen. McMullen and will be remembered here as Jean Dearborn, formerly with the Red Cross office.

Plant Exchange—Jolly Neighbors meet tonight, 7:30 PDT, at the home of Mrs. H. G. Day, 2540 Orchard, for plant exchange.

Regular Meeting—The Stewart-Lenox Fire Belles hold their regular meeting Thursday, 7:30 p.m. PDT, at the fire station. Members are requested to attend.

Square Dance—Elks holds its regular weekly square dance tonight at 8, PDT, at the lodge.

Prosperity Rebekah Lodge—Meeting Thursday, 8 p.m. will be Friendship Night. Members are requested to bring a member who has not been in regular attendance. All Rebekahs cordially invited.



LT. ERNEST HINKLE of The Dalles, although 3,000 miles away on Air Force duty at Moravia, N. Y., is a candidate for the GOP Congressional nomination from the Oregon 2nd District. He will not be released from military service until June.

AN EASY WAY TO HAVE A PIANO

You can rent a lovely new spinet piano from the Lewis E. Mann Piano Company, 128 N. 7th, at a low monthly rate. After a reasonable time you can, if you wish, change from rent to purchase agreement. The rent already paid is all credited to your purchase account and no other down payment is necessary. The monthly payments can be little higher than rent. Or, if you prefer, you can continue to rent.

State Lists Road Delays

SALEM (AP) — The Oregon Highway Commission announced Monday the following construction delays on state highways: Ochocho Highway near Mitchell, Columbia River Highway from Cascade Locks to Hood River, The Dalles-California Highway from Modoc Point to Barclay Springs, Pacific Highway in Canyonville and from Lane County line to Anlauf, Coast Highway south of Reedsport and south of Coos Bay, Wilson River Highway near Tunnel Point, Unity-Baker Highway from Sumpter Junction to Baker, Umpqua Highway from Reedsport to Scottsburg, Coos Bay-Roseburg Highway from Silette Creek to junction with Pacific Highway, Willamette Highway on Lowell-Oakridge section Wasco-Heppner Highway at John Day River bridge, Shaniko-Fossil Highway, and Warner Valley Highway from Drake's Creek to Adel.

Mike DeCicco Married

SALEM (AP) — Mike M. DeCicco, Portland tire dealer and a candidate for Democratic National Committee, was married Monday noon to Miss Margie McAvoy in the office of Supreme Court Justice Walter Toole. Justice Toole performed the ceremony.

On the Record

BIRTHS — Perry — Born at Klamath Valley Hospital, May 11, 1952, to Mr. and Mrs. William Perry, 3640 S. 6th St., a girl. Weight: 6 pounds 2 ounces.
BAILEY — Born at Klamath Valley Hospital, May 12, 1952, to Mr. and Mrs. Reece Bailey, Alturas, Calif., a girl. Weight: 5 pounds 2 1/2 ounces.
HOUSE — Born at Klamath Valley Hospital, May 12, 1952, to Mr. and Mrs. Harriet House, Tulelake, Calif., a boy. Weight: 6 pounds 12 ounces.
LOOMIS — Born at Klamath Valley Hospital, May 12, 1952, to Mr. and Mrs. Carl E. Loomis, 321 S. 10th St., twin boys. Weights: 5 pounds 10 1/2 ounces and 6 pounds 10 1/2 ounces.

TO WASHINGTON — Gov. Douglas McKay will fly to Washington, D.C., Tuesday to try to convince Congress to restore the cuts proposed for federal dam construction in the Northwest.



MAKES DISHWASHING FAR EASIER
SOLD EVERYWHERE...BUY TODAY!
NOW IN COLORS...AT REGULAR PRICES

Investment Choice Wise

GREENSBORO, N.C. (AP) — Every class that enters Woman's College of the University of North Carolina here adopts a project. They vary through the years.
In 1948, the class of '52 voted to maintain a girl in school. So for four years the members peddled stockings, sold stationery and

plotted carnivals to raise the fund. The money went to Dr. Eugenia Hunter, who, with other faculty members, secretly selected "a deserving girl, of high promise and strong character" to receive her classmates' help.
So with graduation drawing near, the senior class met to arrange commencement functions.
Dr. Hunter reported that the class fund had been properly invested. She called upon the president of the student body to add some details.
Said black-haired, blue-eyed June Rainey, student body president: "I am the girl!"

picked carnivals to raise the fund. The money went to Dr. Eugenia Hunter, who, with other faculty members, secretly selected "a deserving girl, of high promise and strong character" to receive her classmates' help.
So with graduation drawing near, the senior class met to arrange commencement functions.
Dr. Hunter reported that the class fund had been properly invested. She called upon the president of the student body to add some details.
Said black-haired, blue-eyed June Rainey, student body president: "I am the girl!"

Quits Laxatives — finds amazing relief
"Had tried method after method to relieve constipation, until I lost faith," admits New Jersey woman. "Then I started to eat Kellogg's ALL-BRAN daily and was amazed at the fine results!" Delicious ALL-BRAN may bring back your youthful regularity if suffering has been due to lack of bulk in diet. It's the only type ready-to-eat cereal that supplies all the bulk you may need. ALL-BRAN is rich in iron, high in cereal protein, provides essential B and D vitamins. Not habit-forming. Eat 1/2 cupful of Kellogg's ALL-BRAN daily; drink plenty of liquids. If not satisfied after 10 days, send empty carton to Kellogg's, Battle Creek, Mich., and get DOUBLE YOUR MONEY BACK!

BODY REMOVALS
PORTLAND (AP) — The Corps of Engineers said Monday that Royal P. Vanderwall, Portland, had submitted the low bid of \$2,363 for removing nine bodies from a grave yard soon to be flooded by the Detroit Dam reservoir.

VOTE STEELE FOR SHERIFF (Pd. P. Steele)

Advertisement for CRESCENT SPICES. Includes image of a spice container and text: "CRESCENT is the word for Flavor." "SPRINGTIME IS PARTY TIME! Time to put new color and new flavor into every-day and party recipes with Crescent Spices, Flavors, Sprinx." "Give ice cream and whipped cream a lift with sparkling Sprinx. Make cream pies picture-pretty by edging them with tinted whipped cream and a delicate sprinkling of Sprinx." "WRITE FOR Marjorie Hoff's Spring cake decorating ideas and other food tips for May. Crescent Mfg. Co., 657 Dearborn St., Seattle 4, Washington." "CRESCENT SPICES • FLAVORS • MAPLEINE"

Montgomery Ward

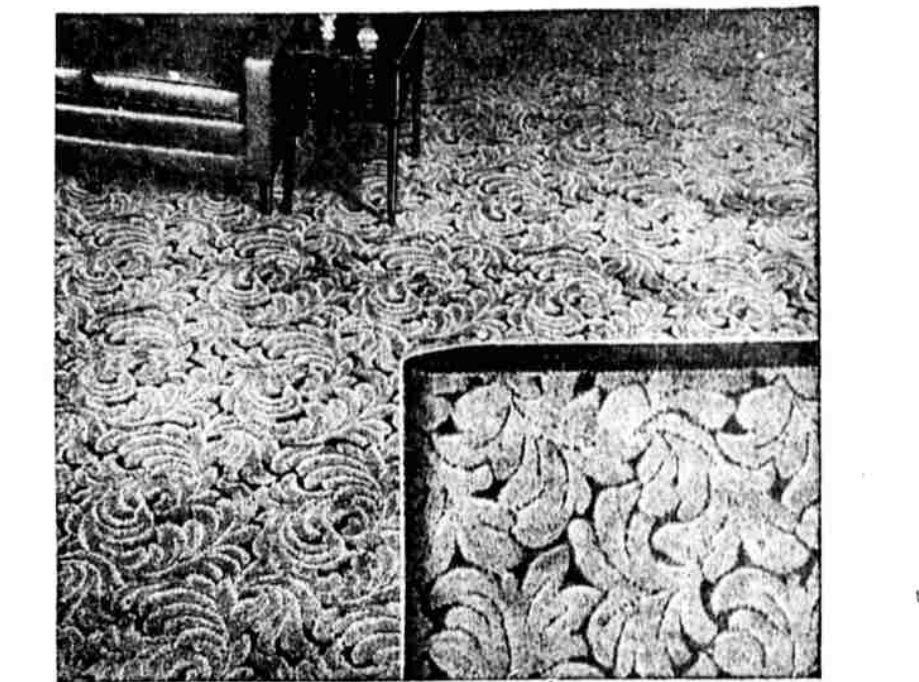
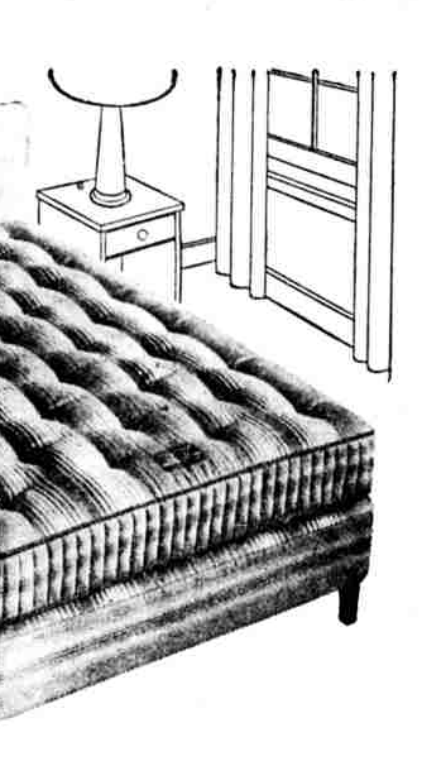

May Sale of Bedding And Floor Covering

EQUALS OUR 79.90 MATTRESS AND BOX SPRING SET
Full or Twin Size 34.88 Mattress or Box Spring
Made for Wards by Simmons. 312-coil mattress has crush-proof border for all-over support. Soft layer-felted cotton padding. Attractive rose, gray and white woven-stripe tick. Cord handles. Side ventilators. Box spring has 88 coils for proper mattress support.
REGULAR 5.95 SOFT LATEX PILLOWS
New sleeping comfort. Ea. 5.44, Pr. 10.44
HOLLYWOOD OUTFIT—Mattress, Box Spring, Legs, Headboard. Full or Twin size . . . 77.88

NEW CARVED-EFFECT BROCADE—REGULAR 6.38
Introductory sale-price 5.66 sq. yd., 9, 12' widths
Here's the beauty and high-fashion of carved-effect carpet at very low cost. Rich high-and-low pile of wool and strong carpet rayon: 9X12, reg. 76.55 67.88
12X15, reg. 127.60 113.20
9X15, reg. 95.70 84.90
82c Nulastic Cushion sq. yd. 66c
grey, beige, rose or green. Ideal choice where good taste and fashion are appreciated, even if the budget is small. Typical savings below:

23 Years Ago

Monday, May 13, 1929—The airport for Klamath Falls will be located on the Rufus Moore property south of the county farm. This was decided by the committee last night. G. A. Krause is chairman of the committee. Other members are: J. A. Gordon, Robert Riggs, S. J. Coull, Everett Geary, Earl Reynolds and Bruce Dennis.
Tuesday, May 14, 1929 — A Mother's Day dinner at which more than 40 members of the Business and Professional Women's Club and special guests were in attendance was held Monday evening. Mrs. Lena Dennis gave the address of welcome. Mrs. Florence Dreher gave a short address on the origin of Mother's Day. Mrs. Leda Parker sang two selections. The main address of the evening was given by Mrs. G. T. Casper.
Wednesday, May 15, 1929—Mothers from this city who attended Mother's week-end at Oregon State college included: Mrs. C. T. Darley, mother of Miss Betty Darley; Mrs. E. E. Hawkins, mother of Miss Delia Hawkins; Mrs. Mary Williams, mother of Bryant Williams; Mrs. F. H. Cofer, mother of Miss Ruth Cofer; Mrs. H. W. Peltz, mother of Harry Peltz; and Mrs. W. Paul Johnson, mother of Fred Bieln.
Thursday, May 16, 1929—The engagement of Miss Elizabeth Ramsby to Mr. Theodore Gillenwaters was announced last night at a bridge party at the home of Mrs. Charles Martin, at which Mrs. Martin and Mrs. Carey Ramsby, the bride's mother, were hostesses. Miss Ramsby is one of the most popular young ladies in the city and is well known for her ability as a pianist. Mr. Gillenwaters is a graduate of the U. of O. and is assistant district attorney for Klamath county.
Friday, May 17, 1929—Resignation of O. R. Lorenz as manager of the Klamath Heating company was announced last night by Claude McCulloch, vice president of the company. Earl Murphy, Marshfield, will succeed Mr. Lorenz. Mr. Lorenz resigns to take over the Klamath and Lake county agency for the Franklin automobile.
Saturday, May 18, 1929—As the result of an election held Monday evening at the home of Mrs. George Myers on Pacific Terrace, Mrs. Percy Murray was elected president for the AAUW for the ensuing year. Mrs. R. E. Geary will be vice-president, Mrs. Guy Hancock, secretary and Mrs. Earl C. Reynolds, treasurer.

THE Landry Co. LIABILITY * FIRE "Insure With Landry" V. T. Johnson John A. McCall D. L. Thomas AUTO * PROPERTY 419 Main Street Phone 2-2526 Paul O. Landry

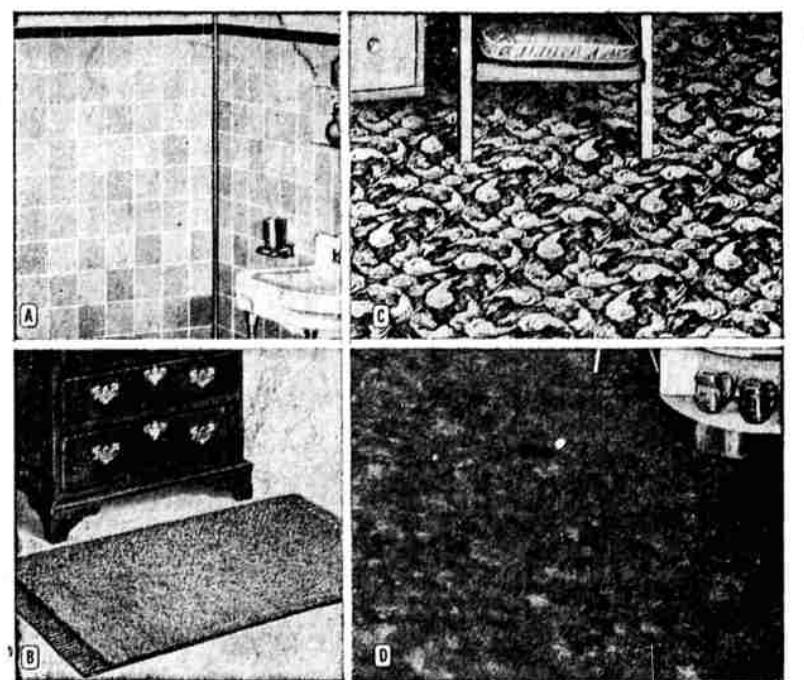

PRACTICAL CONGOWALL 54" wide 56c run. ft. Enamel finish looks, feels, cleans like tile. Easy to install over wood, paint, plaster walls. REGULAR 3.95 RUGS Sale-price 3.55 24x36 in. Velvety cut-pile cotton; smartly fringed. Rubberized back. Choice of 9 attractive colors.
QUAKER PRINT ENAMEL 6 & 9' wide 92c sq. yd. Best-quality printed enamel; new soft-color patterns. 12' width, 1.05 9X12' rugs, 11.50 REGULAR 2.19 LINOLEUM Sale-price 1.88 sq. yd. Big savings on genuine linoleum for years of service. Marbleized graining in 5 smart colors.

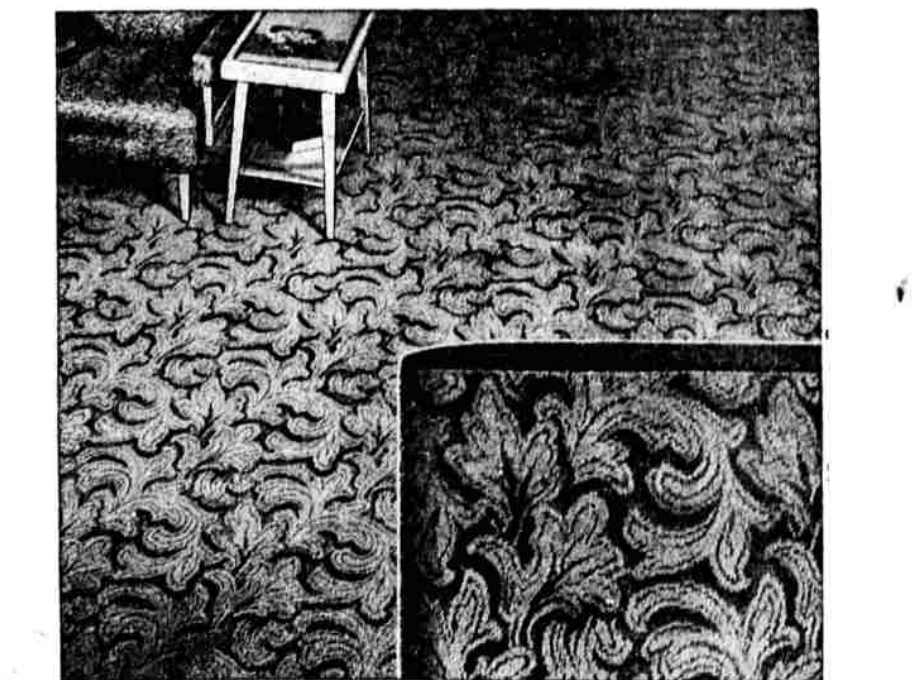

FINE LUXURE CARVED-EFFECT CARPET, REGULAR 9.95 9, 12 and 15' widths 8.88 square yard Opportunity to save many dollars now on unusually decorative and durable broadloom. Close-up photo shows how high and low pile gives carved beauty to the smart scroll design. Luxuriously thick underfoot; woven of heavier than-usual wool and strong carpet rayon for years of service. Decorator colors: warm beige, medium green, clear gray. Luxure is also available with floral bouquets woven into the scroll design. Check these savings. 9X12 size reg. 119.60 Sale 106.56 9X15 size reg. 149.25, Sale 133.20 12X15 size reg. 199.00, Sale 177.60 1.95 Spongtred Rubber Cushion, sq. yd. 1.66

Now Only 10% Down-Balance On Easy Terms