



CHICKEN PIE

Chicken Pie Gastronomic Taste Ticker

Culinary experts tell us that the chicken has departed further from its original jungle existence than almost any other bird. The chicken which once ran wild is now carefully cultivated and the result is proportion of tender white meat.

There are many ways to prepare chicken and one of the best is the simplest. It's a delicious pie with chicken, vegetables and mushrooms in a rich cream sauce topped with a crisp corn flakes-butter mixture.

Baked in individual casseroles, Chicken Pie Palmer House is dressy enough for company, yet simple enough to serve at family meals. Sure to please all tastes, including the most discriminating.

CHICKEN PIE PALMER HOUSE:

- 3 cups cooked chicken
- 1 cup cooked carrots
- 12 cooked onions
- 12 cooked potato balls
- 1/2 cup button mushrooms
- 4 tablespoons shortening or chicken fat
- tablespoons flour
- 1/2 teaspoon salt
- dash pepper
- 1 1/2 cups chicken stock
- 1 cup thin cream or milk
- 2 tablespoons melted butter or margarine
- 3 cups corn flakes

Arrange pieces of chicken which have been removed from bone, carrots, onion, potato balls and mushrooms in six individual casseroles.

Melt shortening add flour and seasonings; add chicken stock and cream slowly, stirring constantly. Cook over low heat, stirring frequently until thickened. Pour over chicken and vegetables. Sprinkle melted butter over corn flakes and stir until each flake is buttered. Cover tops of casseroles with corn flakes. Bake in preheated very hot oven (500 F.) 10 to 15 minutes. Yield: 6 individual casseroles.

Mine Safety Power Voted

WASHINGTON (AP) — The Senate voted Wednesday to give the federal government power to enforce safety measures in the nation's coal mines.

A voice vote passed the legislation and sent it to the House. At present, enforcement of mine safety is left to the states.

Federal inspectors can only make recommendations. The Senate bill would permit the Secretary of Interior to fix safety standards.

Federal inspectors could close down a mine if they found a condition of imminent danger. Sen. Neely (D-W. Va.) sponsored the bill. A federal law has long been sought by John L. Lewis, head of the Coal Miners Union.

Truman's Reclamation Policy Faces New Tilt

WASHINGTON (AP) — The President's "no new starts" policy for reclamation projects faced a new attack Wednesday.

Officials and water users from Washington, Montana and North Dakota scheduled appearances before a Senate Appropriations subcommittee to urge that new projects be put under way.

The new projects to be specifically pushed are the Kennewick division of the Yakima project in Washington; and two Missouri Basin project units, the lower Marias, below Fort Peck in Montana, and the diversion dam of the Missouri-Souris unit which lies in both Montana and North Dakota.

Sen. Murray (D-Mont.) in a statement prepared for the subcommittee said the "no new starts" policy, "in effect for more than two years, should now be modified."

Under the policy, the President has in general refused to request funds for any new project not related to the defense effort.

Despite defense demands, Murray said, "we believe that we should proceed with land and water resource development under a sound program and with minimum appropriations of one billion dollars annually during the defense period, which amount should be increased as soon as conditions permit."

An attempt to break the line on the "no new starts" policy failed last year.

Funds to begin eight new reclamation projects were approved by the Senate Appropriations Committee, but were cut out of the Interior Department money bill on the Senate floor.

The Interior bill as it passed the House this year failed to include funds to begin any new projects. Witnesses expected to testify Wednesday included Sen. Magnuson (D-Wash.) and Jay Perry, president of the Kennewick Irrigation Development, Kennewick, Wash.

THE TIME IS 6:15, AND THAT'S.. KLAMATH THEATER QUIZ TIME

Yes, every evening at 6:15 it's Klamath Theater Quiz Time with a complete roundup of what's playing at your favorite Klamath Theater, plus two free theater tickets to some lucky listener.

5000 WATTS

KFJI

For Entertainment Plus

WHY PAY MORE?

BIG DUKE GLOVES NOW 90c

BIG CHAMP GLOVES NOW 1.00

Oregon Woolen Store 8th and Main

Rainfall Helps, Frost Hurts

PORTLAND (AP) — Rains helped Western Oregon crops the past week, but frosts caused damage over much of the state, the weekly crop-weather report said Wednesday.

Damage to fruit was worst in the Hood River Valley and at The Dalles. This included pear, apple and cherry crops. The first bloom on Western Oregon strawberries also was destroyed. In the Willamette Valley, damage was spotted.

Although rain retarded spring farm work it helped pastures and early crops. Moisture conditions have returned to about normal for this time of year in Western Oregon, the report said. Rain is still needed in Eastern Oregon.

The condition of livestock is behind normal in Eastern Oregon because of the long winter.



LEFTY FRIZZELL will autograph his Columbia Records **FRIDAY—4:30-5:30 AT DERBY'S!**

All of his records are available at Derby's. Here are a few of his latest: **Look What Thoughts Will Do**, **Shine, Shave and Shower I Want To Be With You Always**, **My Baby's Just Like Money Give Me More, More, More**, **You're Here So Everything's All Right**

Derby's Music Co. 120 No. 7th Ph. 4519

INSTALLED NOW NO MONEY DOWN

Don't let lack of ready cash keep you from enjoying modern home improvements. Wards will install with no down payment and you have up to 3 years to pay on convenient FHA terms. Ask about terms.

9:00 to 5:30 Day Light Time

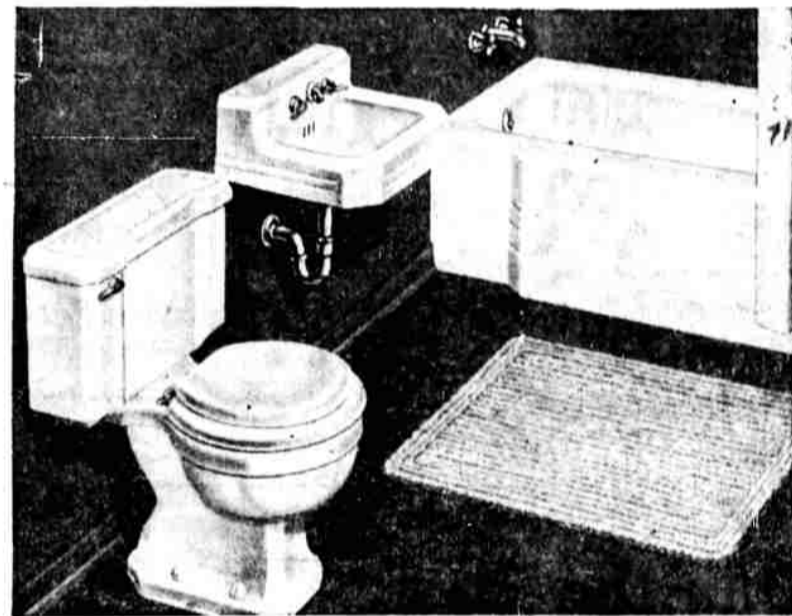

CAST IRON BATH OUTFIT \$10 monthly

FHA terms, installed. Add modern beauty and comfort to your bathroom, save with Wards low price—see these top-quality fixtures at Wards. Outfit includes porcelain enameled cast iron tub and lavatory, vitreous china closet with white enameled hardwood seat and all fittings.

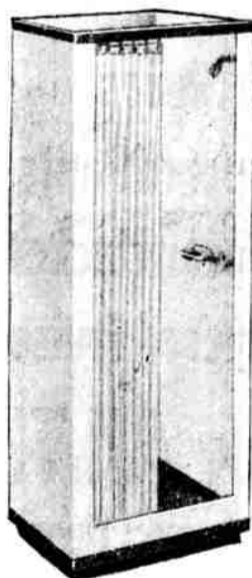

SHOWER CABINET

\$5 monthly

On terms, installed. Low-cost, well-built unit makes ideal extra bath for garage, basement. Gray porcelain enameled base resists stains and acids, cleans easily. Watertight. Husky steel walls have baked-on white enamel finish—resist rust. Complete with curtain, rings, fittings.



Req. 112.50 JET PUMP WITH TANK 103.00

1/4-HP, pumps from a depth of 20 feet. 18-gallon pneumatic tank with a pressure switch setting of 20 to 40 lbs. Automatically self-priming after the initial prime at installation. Compact, quiet, long-lasting—no moving parts below ground. Low priced at Wards.

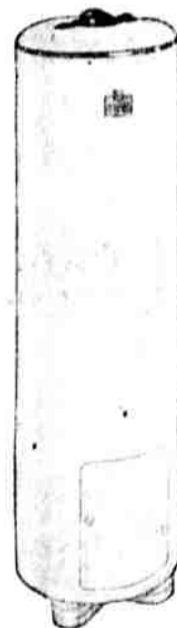

AUTOMATIC GAS HEATER

\$5 monthly

FHA terms, installed. Deluxe 20-gallon model for bottled gas only. Covered by Wards 10-year Protection Plan. Safety thermostat stops gas flow to both pilot and burner if pilot light goes out. Concealed controls. AGA approved. Also in 30- and 40-gallon sizes.

HI FOLKS!

we are coming along fine with the remodeling of your Safeway Store at 8th and Pine. We are about finished with the painting and cleaning. It won't be long till we re-open with a complete new stock.

WATCH FOR THE DATE

OF THE

GRAND RE-OPENING

SAFEGWAY

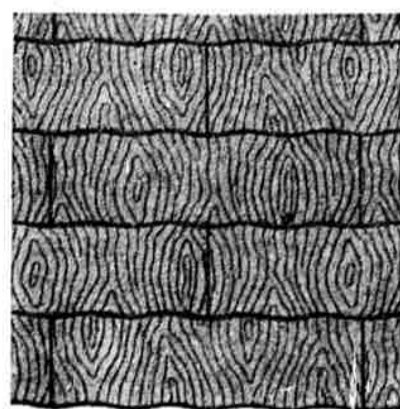

WAVY EDGE ASPHALT SIDING

Low as \$5 Monthly*

Hard ceramic granules imbedded in weather-defying asphalt. Self-aligning, self-spacing. Gray-white. *Wards will arrange expert installation at low cost. FHA terms, 10% down, up to 3 years to pay.

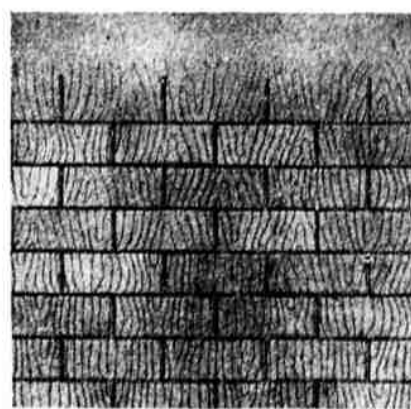

WARDS THICK TAB SHINGLES

Low as \$5 Mo., installed*

Asphalt roofing shingles with extra layer of asphalt on exposed surface. Ceramic granules retain color. Available in 8 colors. *Wards will arrange expert labor at low cost. FHA terms, 10% dn, 3 yrs. to pay.



REGULAR 2.10 ROCK-WOOL

1.89 40-lb. bag

Efficient, economical, fireproof. Easy to install—just pour between wall studs, floor joists. Will not settle, deteriorate.

COME IN OR MAIL COUPON TODAY

MONTGOMERY WARD
9th and Pine Klamath Falls

I would like, without obligation, further information and a free estimate on installing the following items in my home:

<input type="checkbox"/> Bath outfit	<input type="checkbox"/> Water heater	<input type="checkbox"/> Insulation
<input type="checkbox"/> Kitchen cabinets	<input type="checkbox"/> Fan or cooler	<input type="checkbox"/> Doors & Windows
<input type="checkbox"/> Water system	<input type="checkbox"/> Roofing	<input type="checkbox"/> Gutters
<input type="checkbox"/> Heating	<input type="checkbox"/> Siding	<input type="checkbox"/> Wall tile

Name _____
Address _____
Town _____ Phone _____