

PAGE TWO

**KFJL-1150 Kc.—PST**  
Monday Evening, Feb. 4

- 6:00 Gabriel Heater MBS
- 6:15 Quiz Show
- 6:30 Around Town—News
- 6:45 Sam Hayes, News MBS
- 6:55 Bill Henry MBS
- 7:01 Peter Salem MBS
- 7:30 Bright Star
- 8:00 Let George Do It MBS
- 8:30 Hollywood Playhouse MBS
- 8:45 Dick Haymes Show
- 9:00 Glenn Hardy—News MBS
- 9:15 Fulton Lewis—News MBS
- 9:30 Crime Fighters MBS
- 9:55 5-Minute Final MBS
- 10:00 I Love A Mystery MBS
- 10:15 Country Music
- 10:30 Crowell's Nest MBS
- 11:00 Night Owl News
- 11:05 Night Owl Club
- 12:00 Sign Off

**KFJL-1150 Kc.—PST**  
Tuesday, Feb. 5

- 6:00 Musical Revue
- 6:45 Farm Report
- 6:55 Local News
- 7:00 Headlines—News MBS
- 7:15 Breakfast Gang MBS
- 7:30 Headlines and Bylines
- 7:45 Best Buys
- 8:00 Cecil Brown MBS
- 8:15 Breakfast Club MBS
- 8:30 Haven of Rest MBS
- 8:50 Homemakers Harmony
- 9:15 Platter Party
- 9:45 Familiar Favorites
- 10:00 Glenn Hardy, News MBS
- 10:15 Tell
- 10:30 La Pointes
- 10:45 Concert
- 10:55 Joe
- 10:55 Ken Carson MBS
- 11:00 Ladies Fair MBS
- 11:23 News MBS
- 11:30 Queen for a Day MBS
- 12:00 Name Bang—News MBS
- 12:15 News Headlines
- 12:30 Your Dance Times
- 12:45 Market and Livestock
- 1:00 Jack Kirkwood MBS
- 1:30 Tune Test
- 1:45 News
- 2:00 Local News
- 2:05 Net News MBS
- 2:15 Two at 2:15
- 2:45 Answer Man MBS
- 3:00 Ricky's Request MBS
- 4:00 Speedy Gibson MBS
- 4:15 Hemingway—News MBS
- 4:30 Curt Massey Time MBS
- 4:45 Sam Hayes MBS
- 5:00 Sergeant Preston MBS

**NORTHWEST TERRITORY**  
LAST DAY!  
Doors Open 6:30  
THE HIGHWAYMAN  
CLARK GABLE  
WALTER PIDGEON  
VAN JOHNSON  
BRIAN DONLEY  
COMMAND DECISION  
2 BIG HITS!  
BORDER INCIDENT

Continuous From 1:45  
**ESQUIRE**  
2nd BIG WEEK  
WATCH FOR THIS  
NEXT ATTRACTION  
for one of the best movie times you've had in years—watch for Warner Bros' "Close to my Heart"  
IT STARS RAY MILLAND TIERNEY GENE

**WESTERN TERRITORY**  
LAST DAY!  
Doors Open 6:30  
THE HIGHWAYMAN  
CLARK GABLE  
WALTER PIDGEON  
VAN JOHNSON  
BRIAN DONLEY  
COMMAND DECISION  
2 BIG HITS!  
BORDER INCIDENT



**HIKES FOR IKE**—Posted in a spot where it's bound to be noticed is the campaign slogan of Kathleen O'Hara of Syracuse, N. Y. Shapely Miss O'Hara was named "Miss Youth for Eisenhower of New York" at a meeting of young Republicans in Albany.

**Texas Flag Is Top Bid Item**

**MOSCOW (AP)**—A Texas flag brought more than 4,000 rubles, \$1,000 to the March of Dimes campaign when it was auctioned at the American House Club. The club, composed of Army, Navy and Air Force personnel and State Department employees in Moscow, threw a party and raised a total of \$4,200 for the U.S. anti-polio fund.

**Graham Asks Day Of Prayer**

**WASHINGTON (AP)**—Thousands gathered at the steps of the national capitol Sunday heard Evangelist Billy Graham say he could be elected President "on a platform calling the people back to God."

**Six Die In Auto Crashes**

**CHILLIWACK, B. C. (AP)**—Highway accidents claimed six lives in British Columbia's Fraser Valley Sunday.

**Crippled Scout Saves Boy's Life**

**NORTH HAVEN, Conn. (AP)**—Boy Scout Danny Holt, 13, did his good deed for the day Friday by helping to rescue a young skater who broke through the ice of a pond.

**Plants Get Tax Rebate**

**WASHINGTON (AP)**—The Defense Production Administration Sunday list four Pacific Northwest defense plant projects among 573 in the nation scheduled to receive federal tax benefits.

**Plane Crash Death Toll Reaches 30**

**ELIZABETH, N. J. (AP)**—The death toll of the Jan. 22 crash of an American Airlines Convair in a residential district here has mounted to 30.

**British Explorers Run Into Gunfire**

**LONDON (AP)**—Britain is going to protest to Argentina about the reported firing on a group of British explorers in Antarctica by a party of Argentines.

**By JEAN OWENS**  
Klamath fans came back from Ashland convinced that the Pelicans are on their way again, after two wins over the Ashland Grizzlies. If the Pelts can preside over the next four games we may head for state in March. Hopes are plenty high!

Featuring Janice Larson at the organ keyboard and Deniece Kenyon as announcer, radio speech class is planning a series of evening organ concerts over KTEC, OTT's FM station. Although the time for the program is not yet definite, the production date will be announced later.

The script and mike society has recently added several members to its roll. Included are: Trudy Bramlett, Shirley Cox, Don Drake, Donna Cochrie, Deniece Kenyon, Harold Slagie, Ed Tomlin and Frances Stearns.

Committees for the Latin club dance to be held Tuesday, February 5, have been chosen by president Dick Tracy and have begun work.

Congratulations again to KU wrestlers who overpowered the Grants-Faversham team to a 38-0 victory, Friday afternoon. Our wrestling team, headed by coach "Dutch" Simmons has certainly been doing a grand job.

**OPS Checkers Watch Spuds**

**BOISE, Idaho (AP)**—About 1,200 food dealers in Southern Idaho and Malheur County, Oregon, have been reminded by the OPS that price ceilings on potatoes are now in effect.

**Snow Cover Reported Up**

Recent storms have given Oregon's 1952 water supplies a big boost toward recovery from the severe summer drought, according to preliminary water supply outlook issued cooperatively by the soil conservation service and the Oregon State College agricultural experiment station.

**Bank Doubles On New Honor System**

**YONKERS, N.Y. (AP)**—The Central National Bank says its honor system making system has worked so well that it has doubled the kitty from \$5 to \$10.

**Coast In Path Of Wind Storms**

**SEATTLE (AP)**—The Weather Bureau issued the following advisory at 2 a.m.

**TO MARRY**

**NEW YORK (AP)**—Patrice Munsel, coloratura soprano of the Metropolitan Opera, says she will marry New York City advertising man Robert C. Schuler next summer. She has called the engagement over the week-end.

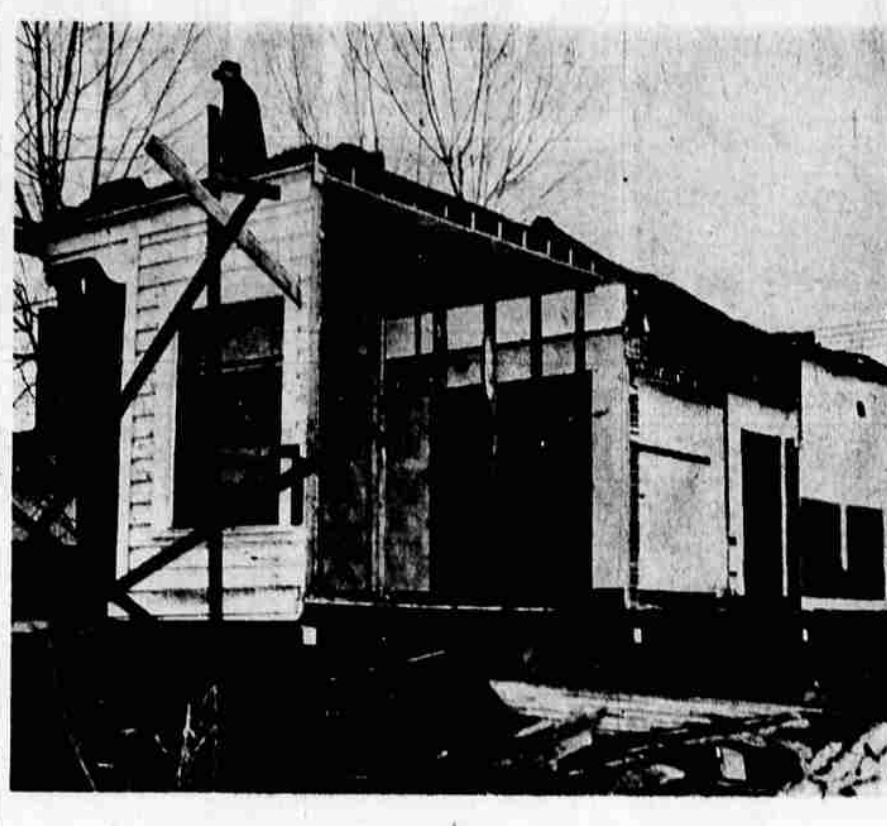

**OLD TIMER**—Progress has finally caught up with one of the first houses built in Klamath Falls. The residence at S. 5th and Klamath Ave. is being cut up and moved by the Dent Brothers.



**RIOT AFTERMATH IN CAIRO**—Sunday sightseers walk past a row of houses burned during the previous day's rioting in Cairo, Egypt. Martial law was declared following the Saturday riots, in which at least 67 persons died. The city was quiet after its third night of military curfew.

**McCarthy Asks Nash Action**

**WASHINGTON (AP)**—Sen. McCarthy, R-Wis., challenged President Truman Sunday to point out where he had misquoted "a single word" from loyalty reports on Presidential Aide Phillip Nash.

**Brothers Meet On Battle Front**

**WITH U.S. 40th Division, Korea (AP)**—Two brothers from Grants Pass, Ore., met briefly on the battle front.

**Korea Clamps Down On Guerrillas**

**PUSAN, Korea (AP)**—The government Monday proclaimed martial law in a section of Southeastern Korea as an anti-guerrilla measure.

**Johnston Lawn Patrol Power Mower**



Engineered to combine lightness with rugged strength, the Johnston Power Mower is built to give years of dependable, economical service.  
21 INCH cutting width  
1.6 H.P. 4-cycle engine  
BRIGGS-STRATTON  
\$5 WILL HOLD ANY POWER MOWER UNTIL SPRING! PUT ONE ON LAY-A-WAY TODAY!  
Prices Start At \$57.50 up  
Reel and Rotary Types

**THE ONLY ELECTRIC RANGE**  
"With the GRIDDLE in the MIDDLE and FIVE BURNERS on top"

"I use the New 1952 Estate Electric Range because it GRILLS, BAKES, BARBECUES!"  
says America's Foremost Authority On Good Food  
Duncan Hines



See the Range that's used by DUNCAN HINES  
Come in and see the sensational NEW 1952 ESTATE Electric Range with the new Convert-Grid for grilling... the giant Balanced Heat Oven for baking... the Up-Down Electric Cooker... the Time-Estate for completely automatic "absentee" cooking. See this famous range that solves your No. 1 mealtime problem of getting everything ready at once, without rushing and scrambling for pan space!  
Priced as low as \$399.95 \$60 Down \$22 per month.  
Model 5218  
The new 1952 Estate carries the Duncan Hines label.  
Guaranteed by Good Housekeeping

**FYOCK'S**  
1001 Main Ph. 2-2518  
**FYOCK'S**  
1001 Main Ph. 2-2518