Late Spurt Beats Roseburg

Sacred Heart, Chiloquin Keep Lead

COWBOY CARLSON
. . . healed, ready

Lillard Inks Tag Scuffle

A natural tag team match was born out of Wednesday's battle royal at the armory—and Promoter Mack Lillard lost little time in getting the principals on the dotted line for next week's card.

The Parks brothers, Herb and Billy, will team against Kurt Von Poppenheim and Yorg Cretorian.

The German and the Rumanian are still irked at Herb's interference in the battle royal when they had young Billy (The Kid) ripe for the kill.

Hurricane Herb, viewing the massacre outside the ring after being eliminated in the six-man tussle, intervened to take care of Von Pop in fine style while Billy pinned Cretorian.

Billy has a score to settle too. The Proud Prussian beat him in the main event to pick up the $300 bonus check.

In addition to this outstanding tag tiff, Lillard has Cowboy Carlson signed for a return.

The Montana buckeroo will face Buck Davidson in the opener. Scheduled to appear in the battle royal, a rib injury kept Carlson out. He's healed and ready to go.

Castleberry Drugs is the headquarters for reserved tickets.

RIDIN' HERD

by Red Hurd

ON THE RUN:

Coach Rex Hornaker has eight games ready for the 1952 football schedule . . . San Bernardino JC goes off the book, but feelers are out to other strong opponents for O.C.E. on Tech . . . one thing is sure: it will be the most ambitious schedule ever tackled by the Hilltop boys . . .

Coach at Oregon Tech, the Owls will grow up in baseball this year . . . Coach Art Kirkland is now working on a schedule that will include six games with Southern Oregon, four each with Humboldt State and Chico State . . . incidentally, Jack Brown, ex-Banks high schooler, a good quarterback and also a lad who knows his way around the cage court, is also a baseball pitcher who'll be used . . .

MORE ON FUTURE schedule-making:

Kirkland is toying with the idea of billing Gonzaga for four basketball games next season . . . he tried to land the Bulldogs for this weekend's open dates, but it was too late . . .

Standings of the Klamath Basin independent league published in the Herald and News yesterday were wrong . . . games missing were the Jayhawk win over Dorris and Keno's victory over Merrill . . . these games were made up Tuesday from recent postponements and no score sheets were turned into the Herald and News . . . that gives the Jayhawks second place in the league behind Chiloquin instead of a share of a three-way second place tie . . .

Most slighted team in the weekly AP basketball poll seems to be Cleveland of Portland . . . rumors continue stronger that the Galloping Ghosts is the team to watch.

THE BOXING business takes queer turns:

The IBC (Internatonall Boxing Club) was catching abuse from all sides for several months for handing Harry (Kid) Matthews a brush-off . . . now Matthews (and Mgr. Jack Hurley) are on the other side of the fence . . . they're doing the catching now for passing up the IBC's offer to meet Joey Maxim, presumably the bout they wanted.

With a strong boy who has action and knows how to move in the key, the Oregon Tech Owls would be hard to beat . . . actually, that has been the weak point since the Owls got into the cage swim . . . for instance, this year Wayne Holzfuss, Homer Duncan, Tom Schubert and Jack Pinkley have worked at the center spot in an attempt to find a boy who feels at home there . . .

L-C Grabs Loop Lead

PORTLAND (AP) — Lewis and Clark climbed into the leadership of the Northwest Conference Friday night by defeating Linfield 77-60.

Ken Servas, Lewis and Clark, and Bill Anderson, Linfield, were high scorers with 22 points each.

AUTO INSURANCE
5-10-5 Liability
Insurance — Current
6 Mo. Rate As Low As $11.90
Plus Small Nonrecurring Membership Fee
Less Outside City
Preferred Ins. Exch.
L. WILLARD CEDARLEAF
Dist. Agent
Phone 2-6154 3027 So. 6th
Hear "Could This Be You?"
KFLW 8:00 p.m. Monday

Merrill, Bonanza Post Wins

STANDINGS

	W	L	Pct.
Sacred Heart	3	0	1.000
Chiloquin	3	0	1.0
Bonanza	3	1	.750
Merrill	2	1	.667
Henley	1	2	.333
Malin	1	3	.250
Gilchrist	0	3	.000
Bly	0	3	.000

Last Night's Scores
Chiloquin 46 Gilchrist 29
Bonanza 56 Bly 40
Sacred Heart 43 Henley 23
Merrill 52 Malin 48

Sacred Heart and Chiloquin still have a monopoly on first place in the Klamath County Class B high school cage league after last night's full round of games that counted.

Sacred Heart dumped Henley, 43-23, and Chiloquin waxed Gilchrist, 46-29. The wins marked Number 3 against no defeats for both clubs in league play.

It was Number 12 for Sacred Heart in its entire campaign and kept the Trojans' record unspotted.

Bonanza stayed within shouting distance of the Trojans and Panthers with a 56-48 victory over Bly. The Antlers hold a 3-1 mark for a strong second place.

All three victories were on foreign courts.

ASSIST

The flu was given an assist in Merrill's victory at Malin. The Huskies upset the Mustangs, 52-48, in a game that saw one of Malin's regulars, Andy Travis, sidelined with an injured knee and two more, Wayne Rick and Bob Stevenson, in limited action after bouts with the flu.

Merrill's "Yes Perkins was also benched with an injury.

Gilchrist [illegible] ball for the first quarter and lead, 6-4, at the end of that slowed-down period. Then the Grizzlies tried to run with Chiloquin and the Panthers pulled ahead to a 23-15 halftime lead and bulged it after intermission time.

Gene Gentry, high-scoring Chiloquin center, was held to three goals from the floor but dumped nine free throws for 15 points and top scoring honors.

NEAR UPSET.

The Bly Bobcats came near upending the favored Bonanza team, leading until the last four minutes of play. Then the Antlers' Don Hubble caught fire in a late rally binge. He shot seven times in the rally and scored seven times for 14 of his total 20 points.

Malin Coach Jim Conroy put in Stevenson late in the second quarter and started Rick in the second half in an attempt to stop the Merrill surge.

The Mustangs actually took a five-point lead early in the fourth but Jack Hendrickson zipped in for several lay-ups to pull it out for Merrill.

O'NEIL HIGH

John O'Neil scored 21 for Merrill, 18 of the points coming in the first half as the Huskies surged ahead 19-6 at the quarter and still held a 30-21 advantage at the rest period.

Substitute Gary Mauney led Malin with 17.

Henley held an early 8-9 lead before the highly-rated Trojans started to roll to end the quarter with a 13-9 bulge and puff it to 23-13 at halftime and 29-15 at the three-quarter mark.

Center Frank Wessel took his turn at high-scoring honors, leading the Trojans with 13 points. Both teams were missing badly.

PRELIMS

In preliminary B games, Bill Snider led the Trobabes to a 44-37 win over Henley with 20 points. Bonanza drubbed Bly 41-32, Chiloquin mauled Gilchrist 61-36 and Merrill edged Malin, 47-46.

Sacred Heart meets St. Mary's at Medford tomorrow, with the preliminary scrap starting at 2 p. m. The Trojans hold a 72-39 win over St. Mary's in an earlier game.

Box scores:

CHILOQUIN (46)		(29) GILCHRIST
Parker 1	F	8 Freeman
David 11	F	4 Willingham
Gentry 15	C	7 Bliss
George 7	G	6 Brader
Vaden 4	G	1 Sloe

Chiloquin subs — DuBois, Hescock 4, Unive, Simmers, Nicholson, Liggett 4. Gilchrist subs—Wertz, Gerrick, Burger 2, Ware 1, Childers.

BONANZA (56)		(48) BLY
Crume 10	F	10 Wessel
Hood 2	F	11 Lybrand
Chandler 4	C	14 Jaquysh
Haley 8	G	2 Dillavou
Wilson 12	G	11 Hutchinson

Bonanza subs—[illegible] 20, Dye. Bly subs—Chronister, M. Martin.

MERRILL (52)		(48) MALIN
Honeycutt 3	F	17 Mauney
Welshans 6	F	Rainus
O'Neil 21	C	13 Fenters
Reeves 2	G	Paris
Hendrickson 13	G	Rogers

Merrill subs — Sanders 5, Winters, Walters, [illegible]. Malin subs—W. Rick 10, V. Rick 6, Stevenson 6.

SAC. HT. (43)		(23) HENLEY
Mahoney 9	F	4 Anderson
Koch 2	F	6 B. Hill
Wessel 13	C	4 Hayes
Howard 7	G	1 Ramsey
McAndrews 2	G	Lehto

Sacred Heart subs—Heiderer 2, Plummer, Beard 5, Pratt 2, Neubert 1. Henley subs—R. Hill 2, Jones, McPherson, Cress 2, Yaden 4.

Complete RADIATOR Service
Ben Morrison, Mgr.
JUCKELAND TRUCK
SALES and SERVICE
11th & Klamath Ph. 2-2581

Cougars Topple Huskies

SEATTLE (AP) — Dumped ignominiously, 56-50, by Washington State's Cougars, the University of Washington Huskies held only a slippery chance Saturday of retaining a place among the nation's top 10 basketball teams.

The Cougars playing on their own court at Pullman—always dangerous ground for other conference teams—paid off with a last quarter rush and stall, grabbing a lead and then holding it with five minutes of glueing to the ball.

The score see-sawed continuously as the nation's sixth-ranked team found the Cougars had not been awed one bit by being picked to lose handily to the Northern Division Pacific Coast Conference leaders.

The Huskies dominated first quarter play but the Cougars shot back with a lightning fast break in the second quarter to score 26 points while braking Washington down to 12. It gave the Cougars a 36-28 halftime bulge.

Washington's Bob Houbregs pulled the Huskies to 39-all six minutes into the third period. The Huskies then held on to lead 43-42 at the end of the third canto. The Cougars found their eye again in the fourth quarter after Peter Mullins dropped in two free throws that gave them the final lead. With five minutes left they did little but resist Washington's ball-hungry five as the Huskies fought desperately to get back into contention.

Cougar shooting spelled the major difference in the game's results. The Cougars made 40 per cent of their shots good while the Huskies sank only 25 per cent of theirs. Washington State had a .489 average in the first half.

The two teams meet again Saturday night in a return match which could drop the Huskies into second place behind Idaho if they should lose. The Cougars moved into third position with Friday night's win; a loss tonight would mo third position with Friday night's win; a loss tonight would throw them into a tie for third with Oregon.

The Oregon five was the only other conference team busy Friday night, beating St. Mary's 69-58, in a non-conference tilt at Eugene. The Gaels and Ducks battled on even terms in a torrid tilt for three quarters before the Gaels wilted. The score was tied 10 times and the lead changed hands 12 times.

They meet again Saturday night, also.

Bowling

COMMERCIAL LEAGUE

	W	L	Pct.
Nesbitt Orange	43	13	.768
M. L. Johnson Ins.	34	22	.607
Oretech Faculty	28	28	.500
Griggs Foods	25	31	.446
Ashley Chevrolet	23	33	.411
Baraboo Electric	14	42	.250

Tuesday's Results
Faculty 3 Nesbitt 1
Johnson 4 Baraboo 0
Griggs 4 Ashley 0

Bill Collins' 553 series helped the M. L. Johnson Insurance team to a 4-0 win over Baraboo Electric in the Commercial Bowling league this week as the Insurancemen also added high team and game.

The high game went to Joe Bellotti of league - leading Nesbitt Orange with a 214, just a pin better than Collins' 213.

Lloyd Mangrum Pushes Boros

PHOENIX, Ariz. (AP) — Sixty or more golfers headed into the third round of the $10,000 Phoenix Open Saturday and the man to catch was still Julius Boros, a strapping 210-pounder from Mid Pines, N.C.

Boros, a comparative newcomer to tournament competition and winner of only one major title—the Massachesetts Open in 1951—added a two under par 69 to his first round 66 for a mid-mark score of 135.

The Boros performance looked good but there was still no room for comfort as he swung into today's 18 holes at the par 36-35—71 course of the Phoenix County Club.

For just two strokes back was Lloyd Mangrum, the well tailored money winner from Chicago, who scored a 69 Friday after a first round 68 for 137.

Crushed Rock and Ready-Mix Concrete Plant
Klamath Falls, Oregon
IMMEDIATE POSSESSION TO BUYER

Reconstruction Finance Corporation invites bids for the Purchase of Crushed Rock and Ready-Mixed Concrete Plant, formerly occupied by Gladney & Adams, and now located at five different locations in or near Klamath Falls, Oregon.

This property consists of Crushers, Conveyors, Bunkers, Power Shovel, Koering Dumptors, Tractors, Screens, Motors, Generators, Pumps, Trucks, Automobiles, Batching Plant, Cement Silo, Welders, Drills, Compressors, Concrete Mixers, Steel Barge, Tug, Hoists, Office Equipment, Railroad Spur Tracks, Office and Shop Buildings.

For inspection of the Plant, contact the undersigned.

Anyone interested in the purchase of this property may obtain bidding forms and a statement of terms and conditions relating thereto from the undersigned.

Bids for the property will be considered only if made in accordance with, and subject to, the terms and conditions set forth in said statement. All bids must be presented at the aforesaid Portland Agency Office of Reconstruction Finance Corporation on or before 2:00 P.M., on the 15th day of February, 1952. Reconstruction Finance Corporation reserves the right to reject any or all bids.

RECONSTRUCTION FINANCE CORPORATION
444 Pittock Block
Portland 5, Oregon
Telephone: ATwater 8401

CAGE SCORES

College Basketball
FAR WEST

Washington State 56, Washington 50
Oregon 69, St. Marys 58
Wyoming 81, Montana 50
Colorado A&M 55, Utah 43
Seattle 79, Montana State College 77
Utah State 74, Mexico City YMCA 62
Lowry AFB 56, Colorado Mines 50
Lewis and Clark 77, Linfield 60
Utah Branch Aggies 63, Dixie 57
College of Pacific 50, San Francisco State 44
Whitworth 77, British Columbia 50
Portland 95, Pacific U 63
Eastern Washington 61, Western Washington 42
McChord Field 63, Portland Air Base 58
Oregon State JVs 75, Oregon JVs 67

SOUTH

Western Kentucky 102 Miami 74
Furman 86, The Citadel 63

SOUTHWEST

Baylor 66, Rice 54
Texas Western 77, Sul Ross 57

OREGON PREP BASKETBALL

Canyonville 39 Days Creek 22
Riddle 51 Camas Valley 22
Yoncalla 40 Oakland 31
Elkton 83 Glide 37
Powers 70 Elmira 49
Crow 98 Lorane 27
Pendleton 59 Milton-Freewater 57
Ashland 62 Illinois Valley 37
Scio 51 Shedd 37
Cottage Grove 53 Willamette (Eugene) 35
Concordia 44 Oswego 36
Echo 53 Pilot Rock 32
McMinnville 72 Newberg 55
Maupin 40 Cascade Locks 37
Salem 57 Springfield 49
Sheridan 44 North Marion 35
Marshfield 62 North Bend 48
Knappa 58 Nehalem 55 (overtime)
Scappoose 60 Clatskanie 59
St. Helens 51 Seaside 49
Medford 48 Grants Pass 46
Park Rose 65 Rainier 55
Oregon City 62 Tigard 48
Mt. Angel 57 Estacada 39
Dalles 44 Canby 36
La Grande 50 Baker 37
Rogue River 43 Jacksonville 35
Shaniko 46 St. Paul 32
Mosier 34 Dufur 29
Junction City 65 University (Eugene) 64
The Dalles 69 Wy-East 33
Brownsville 57 Halsey 40
Amity 30 Sherwood 28
Klamath Falls 44 Roseburg 38
Beaverton 48 Forest Grove 46
Central Union (Monmouth) 41 Taft 34
Oakridge 49 St. Francis (Eugene) 47
Mill City 44 Gervais 25
Jewell 34 Verboort 27
Reedsport 49 Toledo 33
Fallsmath 29 Monroe 27
Sacred Heart (Salem) 47 Cascade 42
West Linn 68 Hillsboro 65
Silverton 44 Sandy 43
Eugene 37 Corvallis 28
Garibaldi 36 Star of the Sea (Astoria) 29
Paraguale 50 St. Mary's (The Dalles) 31
Vernonia 40 Warrenton 32
Dayton 59 Banks 22
Albany 64 Sweet Home 46
Central Catholic (Portland) 61 Gresham 48

PORTLAND

Cleveland 51 Lincoln 40
Roosevelt 28 Benson 21
Jefferson 71 Washington 55
Franklin 49 Grant 47

Jayvees Trip Tule, 47-42

By HAROLD McKAY

Klamath's Junior Varsity defeated the Tulelake Honkers, 47 to 42, on the victors' court last night.

Coach Don Peterson, JV coach, had to bring up three Wildcat players to field a team, when flu took its toll. He took up Leo Davis, Jim Bevans, and Clinton Armstrong.

Klamath held a comfortable 10 point lead at the half, 25-15. Then the Honkers caught fire and outscored the Pels 16 - 14 to narrow the JV's lead to 39-31 when the third period drew to a close.

Tulelake Forward Jack Ayres was high man of the game with 18 points. Klamath Forward Jim Dougherty took runner up honors with 15.

Box score:

TULELAKE (42)		(47) KLAMATH
King 6	F	Mills, C.
Ayres 18	F	15 Dougherty
Sowles 4	C	9 Davis
Olson, R. 6	G	2 Owings
Short 2	G	12 Mills, D.

Tulelake subs—Goldblatt 3, Olson, P. 3, Taylor, Lewis, MacEau, Pederson, White. Klamath subs—Barron 5, Bevans 2, Armstrong 2.

A Grand A Stroke

INGLEWOD, Calif. (AP) — Jim Walker, Portland, Ore., sportsman, has postponed until Feb. 4 an all-star golf contest matching Jack Burke Jr., Lloyd Mangrum and others.

Walker is offering $1,000 a stroke for every stroke the winner finishes under par 72.

TIME OUT!

"Fourth time today he's dusted off these flagstones — Ed gets pretty restless for baseball and his job to start again!"

Medford Edges Cavemen

by JIM COUR
Associated Press Staff Writer

Wade (Swede) Halbrook saw his Lincoln team upset and his Oregon high school individual scoring record broken all within a couple of hours Friday night.

Lincoln, defending city champion and rated No. 1 in this week's Associated Press state hoop poll, fell to Cleveland, 51-40, in a Portland league game. Halbrook, seven foot one-inch all-stater, posted only 25 points, well below par for him, and was outscored by Cleveland's Jerry Ross, who registered 29.

Meanwhile, a little fellow by comparison, six-foot one-inch Gerald Bloom, dumped in 67 points in a Lane County B League game to erase Halbrook's record of 66 against Mo'lala two weeks ago. Bloom scored 31 field goals and five free throws in leading his Crow high team to a 98-27 won over Lorane.

Lincoln's loss was its second of the season and its first in league play. By winning, Cleveland remained tied for the lead with Roosevelt, which defeated Benson, 28-21.

Cleveland, although unranked in the AP poll, is undefeated in prep competition and has lost only to the Portland U. Frosh.

Most of the state's highly rated teams escaped upset.

Central Catholic of Portland, ranked No. 2, polished off Gresham 61-48, to widen its lead in Class A District 13 play. It was Central's 10th win in 11 games.

Mc Minnville, rated No. 3, preserved its undefeated record in high school competition and its lead in District 8 by trouncing Newberg, 72-55. It was Mc Minnville's 13th prep win of the season.

Fourth-ranked Salem, the District 11 leader, beat Springfield, 57-49. Marshfield, rated No. 5, took first place in the Eastern Division of District 5 by downing North Bend, 62-48. Reedsport, the Western Division pacemaker, trounced Toledo, 49-33.

Klamath Falls, ranked sixth in the AP poll, got by Roseburg, 44-38. But unrated Medford clung to first place in Southern Oregon's District 4 by edging Grants Pass, 48-46.

Jefferson of Portland, defending state champion and rated seventh, over whelmed Washington, 71-55, with all-stater Max Anderson bagging 22 points.

Pilots Near Record in Win

PORTLAND (AP) — Portland University almost matched its own scoring record Friday night in defeating Pacific University 95-63. The record is 94 scored by Portland two years ago against Seattle University.

Ski Lead

GOVERNMENT CAMP, Ore. (AP) — Dick Schwaegler of the Yakima Valley Ski Club, took the lead in the Pacific Northwest Ski Association's Junior Championship Meet here Friday by running the 3 ½ mile cross country course in 21:42.2 minutes.

The meet concludes Sunday.

Pels Win By 44-38 On Rally

By RED HURD

Basketball followers of the Klamath Falls Pelicans are thankful today the schedule-makers sandwiched in a non-district series with Roseburg this weekend.

The Pelicans, minus two regulars clipped with the flu, and looking far from impressive with what they had, hold a 44-38 win over the Indians earned last night in a scoring spurt in the last three minutes.

But there were few fans who left spacious Pelican Court who didn't let go with a sigh of relief when the victory was in the official books.

Only in the first three or four minutes did the Pelicans resemble the club that carried an 8-3-1 record onto the floor. It was evident they missed the keywork of six-foot, seven-inch Ralph Carroll and Jack Horton's radar from sidecourt.

EARLY LEAD

But the Pels started with a rush and ran up a 10-4 lead in jiffy-time primarily on two lay-ups and a hook shot by Ray Bell.

But Roseburg started controlling the boards at this point and the Klamath attack seemed to fall apart.

The Indians did a gradual but methodical slicing job and with a minute and a half left in the first half, Center Jim Gilbert scored from the field to give Roseburg an 18-all tie.

From that point on it was touch and go until the Pels found a punch in the last two and a half minutes to register their ninth win of the season.

HALFTIME LEAD

Two free throws by Cal Gilmore and a long shot by Roseburg's Jim Roberts sent the teams out at intermission notted 20-all.

Up to the time Oakley Summers canned a free throw to give the Pels a lead they never lost at 39-38, the score was tied seven times and the lead changed hands the same number of times.

Summers followed his charity toss with a tip-in with just two minutes, 15 seconds left and the Pels had a 41-38 lead, the biggest spread after the Indians deadlocked it 18-all in the second frame.

A lay-up by Ed Barron, a substitute who has seen just brief action with the varsity this season, brought it to 43-38 with less than a minute to go. Jerry Johnson dumped a free throw for the final digit.

RAGGED

Despite the close game, raggedness in ball-handling took away much of the interest.

First and third quarter scoring sprees gave Bell high point honors with 13. Summers, thanks to five-for-five from the free throw line, plus two field goals, finished with nine.

Roseburg spread the bulk of its scoring among LeRoy Elting and Ed Nolte with nine each and Gilbert with eight.

The two teams meet in a rematch tonight with the Klamath junior varsity furnishing a housewarmer against Chiloquin at 6:45.

Box score:

ROSEBURG	FG	FT	PF	TP
Elting, f	4	1	3	9
Dalros, f	1	3	5	5
Gilbert, c	3	2	3	8
Nolte, g	4	1	1	9
Rudzik, g	1	1	0	3
Reserves:				
Booth	0	0	0	0
Backen	0	0	2	0
Geddes	0	0	2	0
Roberts	1	0	1	2
Fisher	1	0	3	2
Totals	15	8	20	38

KLAMATH FALLS	FG	FT	PF	TP
Gilmore, f	0	2	1	2
Summers, f	2	5	4	9
Bell, c	5	3	3	13
Johnson, g	2	1	0	5
Young, g	1	1	0	3
Reserves:				
Pence	1	1	1	3
Barron	3	1	2	7
Dougherty	1	0	2	2
Totals	15	14	13	44

Halftime score: Klamath Falls 20 Roseburg 20. Free throws missed: Roseburg 9 (Elting 1, Gilbert 3, Rudzik 1, Dalros 3, Geddes 1); Klamath Falls 7 (Gilmore 2, Bell 3, Young 1, Barron 1). Officials: Bishop and Kellstrom.

OCE Grabs Loop Lead

MONMOUTH (AP) — Oregon College of Education defeated Eastern Oregon College of Education 66-57 here Friday night, advancing to first place in Oregon collegiate conference standings.

The loss was EOCE's 16th straight this season.

Lowell Kolbaba of EOCE was high scorer of the game with 23 points.

PRIZES! Refreshments Movies! FUN!
DON'T MISS THE...
Ferguson Family Jubilee
EVERY FARM FAMILY INVITED
FEBRUARY 1
HF 50-268
SPONSORED BY
MAC'S FARM EQUIPMENT CO.
5629 So. 6th St. — Your Ferguson Dealer — Ph. 8551

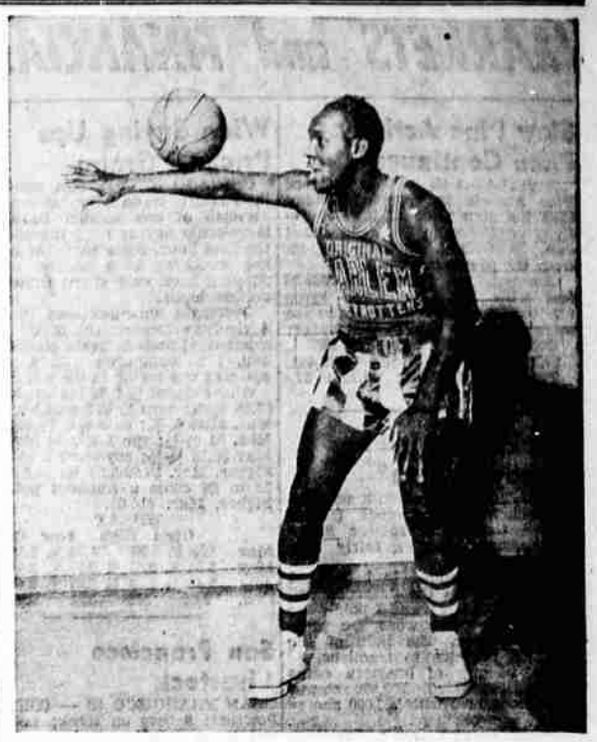

A REAL VETERAN of the hardwood court, William (Pop) Gates will be with the renowned Harlem Globetrotters when the traveling Negro cagers appear along with the Kansas City Stars on Pelican Court Tuesday night against top city and county teams.

Ticket Sale Healthy For 'Trotter Showing

When you watch the famous Harlem Globetrotters in action Tuesday night on Pelican Court, you'll see a team that has won 3908 games, lost 252 in 24 years of campaigning. That's a fancy .939 average.

So overwhelming has been the demand for tickets, that Rickys is joining the Oregon Woolen store in putting the ducats on sale.

TWIN BILL

Tuesday night's show will be a basketball double feature. The Kansas City Stars, the Trotters' "farm club", will appear in the preliminaty skirmish, opening at 7 p. m.

The Jayhawks and the Chiloquin Townies, top division teams in the Klamath Basin independent league, will join forces in facing the Stars.

Rickys and Payless Drugs, one-two teams in the city league, have been chosen as foes for the Globetrotters.

It's not easy to name an individual star on Abe Saperstein's renowned Trotter team. They're all stars.

PLAYER

Included are Louis Pressley, William (Pop) Gates, Frank Washington, Carl Helem, John Charvers, George (Sunny) Smith and Leon Hillard.

The Kansas City Stars develop players for the Globetrotters. Veteran John Scott has returned to the Stars from the Trotters to furnish a balance wheel for all of the young talent.

O'Brien Eyes 1000 Mark

NEW YORK (AP) — If he can keep up the pace, John O'Brien of Seattle University will become the first college player in history to score 1,000 points in a single season.

Official NCAA statistics Friday credited him with being the top scorer in the country, whether from large or small colleges.

The NCAA gave him that ranking on the basis of 592 points scored in 22 games up to a week ago this Saturday, an average of 26.9 points per game.

Since then he has scored 43 points against the Harlem Globetrotters and 21 Friday night against Montana State College.

Seattle has 14 games remaining to be included in the NCAA figures plus probable tournament competition. If there are two post-season games and O'Brien maintains the pace, he can reach the 1,000 mark.

The all-time season's record of 967 points was set by George King of Morris Harvey in 1950.

O'Brien is second only to Harmon Hoffman of Brooklyn Polytechnic Institute in points scored per game. Hoffman has a 27-point average on the basis of 324 points for 12 games.

CASTLES IN THE AIR . . .
aren't subject to foreclosure, but houses on the ground may be lost through sudden adversity. An inexpensive Sun Life mortgage policy will free your home from any debt remaining at death. Protect your loved ones' home . . .
Ph 7777 today!
Duane Baker
Dist. Agt.
SUN LIFE
Duane Baker

☆☆☆☆☆☆★★★★★★
'52 BUICKS---Are Here!!
Down Must Go Our Used Car Prices We Fear
READ ABOUT H. E. HAUGER'S $100 CLEAN OUT SALE
In The Automotive Section of the Classified Pages
★★★★★★☆☆☆☆☆☆

WEATHER PERMITTING
. . . the liquidation sale at the Sprague River Mill site will continue
SATURDAY and SUNDAY
● A number of houses and buildings remain to be sold!
● Our salesman, John Vicars . . . and a house moving estimator will be available from 9 to 5.
SESSLER. INC.
534 Market Phone 4862