

KFLW-1450 Kc.-PST
 Saturday Evening, Jan. 5
 8:00 Sports Highlights
 8:15 Home Town News
 8:25 World News Summary
 8:30 Science Editor ABC
 8:45 Words of Life
 9:00 Mr. District Atty. ABC
 9:25 Music
 9:30 Deadline Stories
 9:40 The Lone Ranger ABC
 9:50 U.S.S.I. ABC
 9:55 Dancing Party ABC
 10:00 10 p.m. Headlines
 10:15 Lancing Party ABC
 10:30 Innomina Club
 11:00 News Summary
 11:05 Sign Off

KFJJ-1150 Kc. PST
 Monday, Jan. 7
 6:00 Musical Revue
 6:45 Farm Reporter
 7:00 Hemingway-News MBS
 7:15 Breakfast Gang MBS
 7:30 Headline News
 7:45 Best Buys
 8:00 Cecil Brown MBS
 8:15 Breakfast Gang MBS
 8:30 Bible Institute MBS
 8:50 Homenaker Harmonies
 9:15 Platter Party
 9:45 Favorites of Yesterday
 10:05 News MBS
 10:15 Tello Test
 10:30 La Pointes
 10:45 Capitol Commentary, MBS
 10:55 Currier
 11:00 Ladies Fair MBS
 11:25 News MBS
 11:30 Queen for a Day MBS
 12:00 Name Bands
 12:15 News Headlines
 12:30 Your Dance Tunes
 12:45 Market & Livestock
 1:00 News MBS
 1:05 Jack Kirkwood MBS
 1:30 Tune Test
 1:55 Local News
 2:30 News MBS
 2:55 News MBS
 3:15 Tea Time Tips
 3:45 Answer Man
 4:00 Niche's Request
 4:00 Fulton Lewis Jr. MBS
 4:15 Hemingway-News MBS
 4:30 Speed Gibson MBS
 4:45 Sam Hayes, News MBS
 4:50 Name Bands
 5:00 Niche's Request MBS
 5:05 Niche's Request MBS
 5:30 Around Town-News
 5:45 Sam Hayes, News MBS
 5:55 Bill Henry MBS
 6:00 Woman of the Year
 6:05 Bright Star
 6:05 Let George Do It MBS
 6:25 J. J. "The House of S"
 6:30 Glenn Hardy-News MBS
 6:45 Fulton Lewis-News MBS
 6:55 Crime Fighters MBS
 7:00 Minute Final MBS
 7:05 I Love a Mystery MBS
 10:15 Country Round
 10:30 Crowell's Nest MBS
 11:00 Night Owls News
 11:05 Night Owls Club
 12:00 Sign Off

KFLW-1450 Kc.-PST
 Sunday, Jan. 6
 8:00 News ABC
 8:15 Morning Song ABC
 8:30 Light and Lark News ABC
 8:40 Calvary Shoes
 8:45 Chapel in Sky
 9:00 Negro College Choir ABC
 10:00 Sunday News Special ABC
 10:15 Brunch Time ABC
 10:30 National Year ABC
 11:00 The Lutheran Church
 12:00 Christian in Action ABC
 12:30 Around the World ABC
 1:00 Old Fashioned Revival
 2:00 Voice of Prophecy ABC
 2:30 Greatest ABC
 3:30 Hour of Decision ABC
 3:50 Hymns in Review, ABC
 4:00 U.S. Navy Band
 4:15 Jimmy Fidler
 4:30 Tommy News Serenade ABC
 5:00 Stop the Music ABC
 6:00 Walter Winchell ABC
 6:15 Home Town News ABC
 6:35 World News Summary
 6:50 Cascading Rhythms
 7:00 Paul Harvey ABC
 7:15 Serenade in Blue
 7:30 The Great Adventure, ABC
 8:00 Drew Pearson ABC
 8:15 Mon. Morning Hints ABC
 8:30 Walter Winchell ABC
 8:45 Chat Hunter ABC
 9:00 CBC Symphony Concert
 10:10 J. J. "The House of S"
 10:15 Geo. E. Sovolaky ABC
 11:00 News Summary
 11:05 Sign Off

KFLW-1450 Kc.-PST
 Monday, Jan. 7
 6:00 Sign On News Sum.
 6:05 Corn in the Morning
 6:45 Farm Fax
 7:00 News Breakfast Ed.
 7:15 Charlie's Roundup
 7:30 Bob Garret, News ABC
 7:40 Top of the Morning
 7:55 Jenn Cantie ABC
 8:00 Breakfast Club
 8:00 Hank Hertz Show
 9:00 Break the Bank ABC
 9:20 Chet Huntley News ABC
 10:15 Lone Johnnie ABC
 10:30 My True Story ABC
 10:45 Edward Arnold ABC
 11:00 Betty Crocker ABC
 11:15 Rip and Shop
 11:30 Against Storm ABC
 11:45 County Agent Speaks
 11:55 Market Report
 12:00 Noon Edition News
 12:15 Payless Service Show
 12:30 Lucky "U" Ranch ABC
 1:15 Better Living
 1:30 Harry Margulies McBride ABC
 2:00 Basin Bridge
 2:15 Accent on Melody
 2:30 Joyce Jordan, D. ABC
 2:45 Rom Swelton Writers ABC
 3:00 Ted Malone ABC
 3:15 When You Marry ABC
 3:30 The Perfect Husband ABC
 4:00 Mary Marlin ABC
 4:15 Security ABC
 4:30 Fun Face ABC
 5:30 Chet H. ABC
 5:45 No. ABC
 6:00 Sports ABC
 6:15 Home News
 6:25 World News Summary
 6:35 Suburban Serenade
 6:45 Headline Edition ABC
 6:55 Coming Attractions on ABC
 7:00 The Lone Ranger ABC
 7:15 Henry J. Teller
 7:45 Preview of Tomorrow
 8:00 Could This Be You
 8:30 Time for Justice, ABC
 8:50 The Big Hand, ABC
 9:00 Piano for House, ABC
 10:00 10 P.M. Headlines
 10:15 Navy Star Time
 10:30 Innomina Club
 11:00 News Summary
 11:05 Sign Off

KFJJ-1150 Kc.-PST
 Saturday Evening, Jan. 5
 8:00 Sports Highlights MBS
 8:15 Theater Quiz
 8:30 Around Town-News
 8:40 Aladdin Show
 9:00 College Chores MBS
 9:30 Klamath Temple
 9:40 Basketball Time
 9:55 KUMS vs. Bend
 10:00 News MBS
 10:15 KUMS vs. Bend
 10:30 Farmer Memorial
 10:45 Cecil Brown MBS
 10:50 Monica Whalen, MBS
 10:55 Dance Orch.
 11:00 5th Army Band
 11:30 Night Owls Edition
 11:55 Night Owls Club
 12:00 Sign Off

KFJJ-1150 Kc.-PST
 Sunday, Jan. 6
 8:00 Wings of Healing
 8:30 5-Min. News
 8:35 Music
 8:45 Children's Chapel
 9:00 Radio Bible Class MBS
 9:20 Farm, Rev. Center
 9:45 Music for Sunday
 10:00 Glenn Hardy-News MBS
 10:15 Marc Hayes MBS
 10:30 Lutheran Hour MBS
 11:00 Frank and Ernest MBS
 11:15 Show Tune
 11:30 Island Melodies
 11:45 Master Radio Can. MBS
 12:00 News
 12:15 Bill Cunningham MBS
 12:30 Escamondou Calendars MBS
 13:01 Mysterious Traveler MBS
 1:30 Under Arrest, MBS
 1:55 Bobby Benson MBS
 2:00 The Shadow MBS
 2:30 True Det. Mysteria MBS
 3:00 Gabby Hayes MBS
 3:30 Nick Carter MBS
 3:55 Cecil Brown, News, MBS
 4:00 News MBS
 4:15 Mark Rogers MBS
 4:30 Armed Forces Review MBS
 5:00 Rev. Edwin Stand MBS
 5:30 Enchanted Hour MBS
 6:00 News
 6:15 Quiz Show
 6:30 Youth Views News MBS
 7:00 J. J. Anthony MBS
 7:30 Comedy of Errors
 7:55 5-Min. Final MBS
 8:00 Twenty Questions
 8:30 Forward America MBS
 8:50 Glenn Hardy-News MBS
 9:15 Guest Star

KFJJ-1150 Kc. PST
 Monday, Jan. 7
 6:00 Musical Revue
 6:45 Farm Reporter
 7:00 Hemingway-News MBS
 7:15 Breakfast Gang MBS
 7:30 Headline News
 7:45 Best Buys
 8:00 Cecil Brown MBS
 8:15 Breakfast Gang MBS
 8:30 Bible Institute MBS
 8:50 Homenaker Harmonies
 9:15 Platter Party
 9:45 Favorites of Yesterday
 10:05 News MBS
 10:15 Tello Test
 10:30 La Pointes
 10:45 Capitol Commentary, MBS
 10:55 Currier
 11:00 Ladies Fair MBS
 11:25 News MBS
 11:30 Queen for a Day MBS
 12:00 Name Bands
 12:15 News Headlines
 12:30 Your Dance Tunes
 12:45 Market & Livestock
 1:00 News MBS
 1:05 Jack Kirkwood MBS
 1:30 Tune Test
 1:55 Local News
 2:30 News MBS
 2:55 News MBS
 3:15 Tea Time Tips
 3:45 Answer Man
 4:00 Niche's Request
 4:00 Fulton Lewis Jr. MBS
 4:15 Hemingway-News MBS
 4:30 Speed Gibson MBS
 4:45 Sam Hayes, News MBS
 4:50 Name Bands
 5:00 Niche's Request MBS
 5:05 Niche's Request MBS
 5:30 Around Town-News
 5:45 Sam Hayes, News MBS
 5:55 Bill Henry MBS
 6:00 Woman of the Year
 6:05 Bright Star
 6:05 Let George Do It MBS
 6:25 J. J. "The House of S"
 6:30 Glenn Hardy-News MBS
 6:45 Fulton Lewis-News MBS
 6:55 Crime Fighters MBS
 7:00 Minute Final MBS
 7:05 I Love a Mystery MBS
 10:15 Country Round
 10:30 Crowell's Nest MBS
 11:00 Night Owls News
 11:05 Night Owls Club
 12:00 Sign Off

Barristers Hit Indian Service Plan

WASHINGTON (AP) — The American Bar Association Friday criticized proposed Interior Department restrictions on contracts between Indian Tribes and their attorneys.

Rufus G. Poole, chairman of a special committee which studied the proposed regulations, said the Association is shocked by the extent to which the commission of Indian affairs proposes to "intrude into the relationship between the Indian client and his attorney."

Poole presented the Bar Association's views to Secretary of the Interior Chapman on the second day of a hearing into the attorney contract dispute. Chapman, who must decide whether the proposed regulations will be put into effect, has said he will make his decision as soon as thorough study of the evidence at the hearing will permit.

Dog Consistent In Biting List

ATLANTA (AP) — Annette Evans, 15, told police she was walking along the street Thursday when a big dog ran from a yard and bit her on the left leg.

Sgt. W. D. Johnson went to investigate.

Wool! A big German Shepherd dashed out and bit him—also on the left leg.

The police sergeant and the girl went to a hospital for treatment. The dog went to the pound.

Sulphur is mined from deep "domes" by a process which uses three pipes, one inside the other. Water is pumped down the outside pipe and compressed air down the inside pipe and the melted sulphur is forced up the middle pipe.

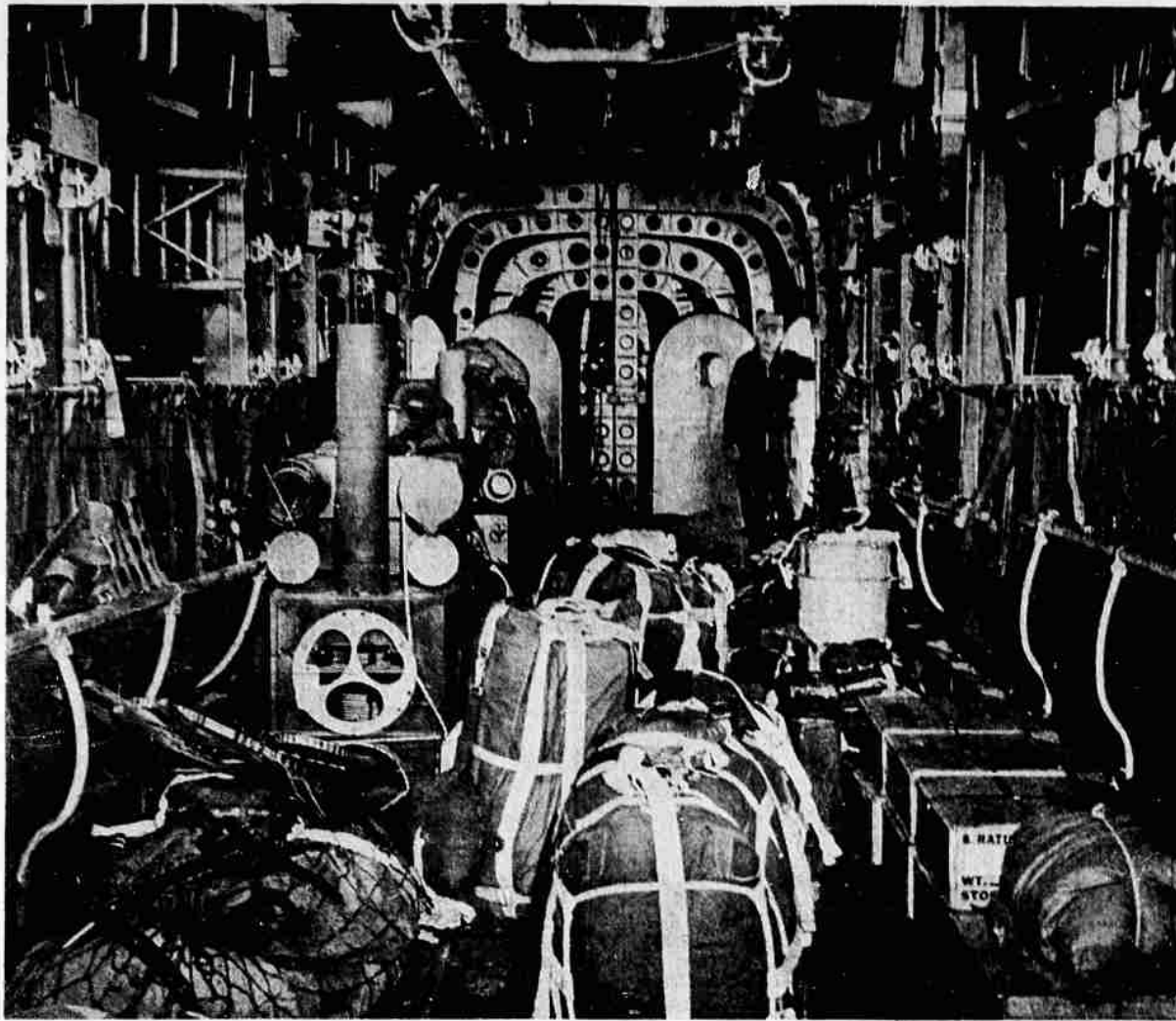

'FLYING BOXCAR'—That's the inside of an airplane you're looking at. It's the famed C-82 cargo ship which the Air Force also uses on air search and rescue missions. The picture above, taken at Municipal Airport here, shows the interior of the C-82 used her in the search for the lost Air Force transport which disappeared Dec. 26. The Flying Boxcar carries enough supplies to take care of 20 people for 48 hours. The plane can carry a 20,000-pound payload.

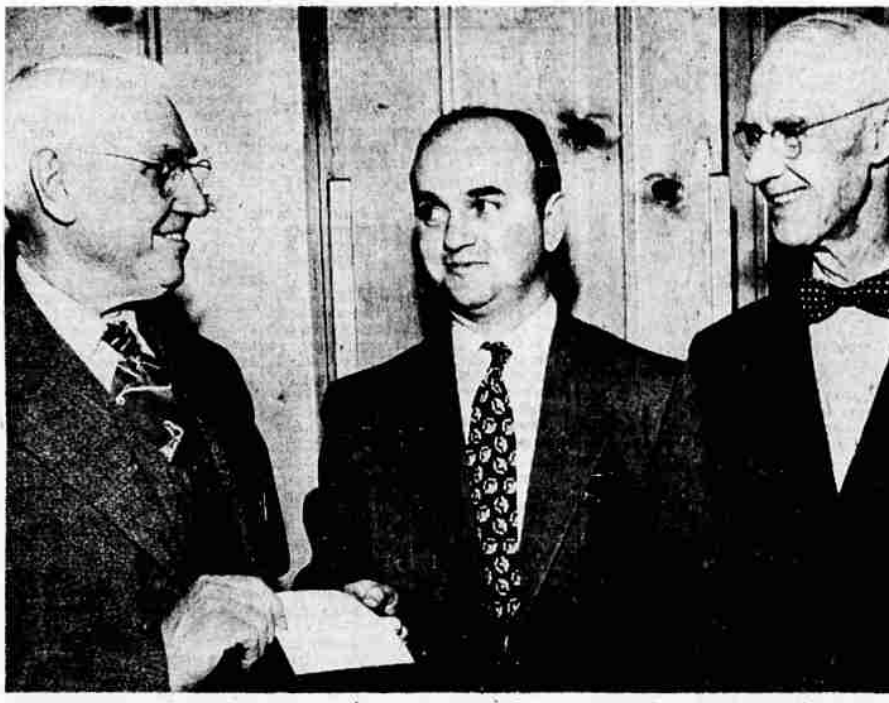

PERFECT ATTENDANCE awards for a quarter of a century is presented these two members of the Klamath Kiwanis club by Attendance Chairman M. A. Carter, (center). He is shown here presenting Dr. George Massey (left) and Bert C. Thomas their 23-year and 28-year perfect record pins respectively.

The Percy Williams-Home for Isip, Long Island, N.Y. It was Actors, Pine Acres, is at East founded in 1923.

Ore. Homes In Limelight

WASHINGTON (AP) — Early Oregon architecture currently is being spotlighted in the photographic gallery of the American Institute of Architects.

The pictures, taken by Walter Boychuck, were presented to the Institute's library by Glenn Stanton of Portland, Institute president.

Taken primarily at Jacksonville and Oregon City, the pictures portray nearly all phases of pioneer life—residences, commercial and public buildings, churches, hotels, taverns, and coach and stage houses.

One of the buildings shown is the Oregon City residence of Dr. John McLoughlin, Hudson's Bay Company representative in Oregon Territory.

The display will continue through Jan. 11.

County Clerks Must Cooperate

SALEM (AP) — A county clerk has no right to refuse to sell state fishing and hunting licenses, Attorney General George Neuner ruled Friday.

Neuner said the Lincoln County Clerk, because of insufficient help, refused to sell the licenses this year. Neuner pointed out that the game laws make the sale of game licenses one of the duties of the county clerks.

Crime Picture For County During 1951 Shows About Same Level As In Past

By DAVE UNDERHILL

When it comes time to summing up a year of crime in Klamath County there is hardly ever a dearth of material. Last year was no exception to that rule.

The difficult part is separating the news from the chaff.

Good indication of the full 1951 picture of crime was receipt at the Oregon State Prison in Salem, O., of inmates from Klamath County.

It exceeds the 49 sent up in 1949 and the 47 sentenced in 1950.

A good indication of a probable reason for crime—the possibility of someone from someone for nothing—was revealed in 1951 statistics that 70 percent of convictions resulted on the crimes of robbery, burglary, larceny, forgery and writing bad checks.

The year began in early with sentencing of Cleo Parks to 25 and 10 years for kidnaping and assault with a dangerous weapon.

He came up with sentencing of six teenage youths to terms of 10 years each for robbery.

Four days after 1950 took a powder, while McCain was sentenced in Siskiyou county for the Oct. 30, 1950 killing of Mrs. Velsie Ainsworth at the Westside grocery store.

Then later on in 1951, in March, a rash of burglaries and safecrackings plagued the City Police force.

Perhaps the biggest crime story of the year, bringing into play the investigating force of the Sheriff's office, State Police, the FBI and Southern Pacific special agents, occurred early in May. It was the sabotage wrecking of an SP freight train at Malone siding. The wreck at this writing was still unexplained, being investigated.

More safecrackings followed in July, those of the Labor Temple and attempt at the telephone company office within a few hours of each other.

August was its usual quiet self as far as crime was concerned.

But September brought a reported kidnaping attempt of a Medford man from a motel here by two St. Paul, Minn. youths he had picked up as hitchhikers. The youths were later acquitted in a second July trial in Sacramento.

Liquor and juveniles came to the fore in October when juvenile authorities broke up a drinking and dancing party involving a group of junior high and high school students on a weekend. A 21-year-old millworker was sentenced to 60 days in District Court for getting beer for the teenagers, but was later probationed by the court and served only a couple of weeks of work.

Several days later an 18-year-old youth was arrested for the same crime, but never came to trial on the charge. The case was continued in District Court and the youth later convicted of a felony.

About the same time in October a "good-looking" gunman robbed two women clerks at the Valley hotel of \$39.

Early in November Klamath Amusement Co. was robbed of \$200 and late in the month two Indian Service officers at Chiloquin were wounded by a pistol packing Indian, LeRoy Alvin Hicks. He faces indictment by a Federal grand jury in Portland.

December opened up with robbery of Oregon Food Store No. 2, Dec. 10 of \$476. A suspect, Thomas Patrick Schram, 28, was arrested the same night and still sits in the county jail awaiting prosecution on an armed robbery charge and a forgery count.

As seasonal in December as Christmas, forgery and bad check crimes flourished along with shoplifting. The season and the crimes seem to go together.

So it goes from month to month. And when it comes to writing a summation of 1951's crime activities in Klamath County, the material at hand will no doubt be just as plentiful.

Salvage Log Auction Held

EUGENE (AP) — The first of some 94,000 board feet of salvageable timber from the Helie Creek forest first of last June was auctioned last week by the Willamette National Forest.

The 1,650,000 board feet bid in by Alum Bros., Eugene, was one of several parcels auctioned in a year-end sale that brought bids totaling \$646,061. Altogether, about 30,000,000 board feet of timber, mostly in areas which haven't been burned, went on the block.

Rex Wakefield, timber sales officer for the forest, said the Helie Creek parcel was the first of three or four offerings resulting from the 3000-acre fire. The other timber will be sold in February.

The fire felled an estimated 120,000,000 board feet, Wakefield said. The salvageable 94,000,000 has an estimated value of \$1,500,000.

Modern domestic turkeys in the United States are developed from breeds imported into the country by early colonists. These breeds were developed from American wild turkeys shipped to Europe by the Spaniards.

PAUL BUNYAN Coffee Shop
 Bring the gang in at Coffee time...!!
WILLARD HOTEL

ESQUIRE TODAY
 CONTINUOUS DAILY SHOWS - BOX OFFICE OPENS SATURDAY & SUNDAY AT 12:30
The Place is Exploding with Laughter and Hi-Jinx!

JANE RUSSELL
 GROUCHO MARX
 FRANK SINATRA

Twice as much fun as you've had before... with songs by Sinatra, romance by Russell and ouch by Groucho!!!

DOUBLE DYNAMITE

Added "MAD ABOUT MOONSHINE" (Comedy - Color Cartoon)
 "LINCOLN IN THE WHITE HOUSE" (Tech. Spec.) - News

CONTINUOUS FROM 12:30
SUNDAY TOWER
 HOUSE OF EVIL!
 LAIR OF NAMELESS HORRORS!

ROBERT LOUIS STEVENSON'S MASTERPIECE OF TERROR

The Strange Door

Charles LAUGHTON • Boris KARLOFF
 SALLY FORREST • RICHARD STAPLEY

WAS AN AMERICAN SPY
 LAST TIME TONITE
 ROY ROGERS
 TRIGGER
 "SOUTH OF CALIENTE" with Dale Evans

PELICAN
 Starts SUNDAY
 CONTINUOUS FROM 12:30 P.M.

WILD ADVENTURE RIDES THE BURNING SANDS!

UNIVERSAL-INTERNATIONAL presents
Maureen O'HARA
Jeff CHANDLER

BLAME of ARABY
 color by Technicolor

Susan CABOT • Lon CHANEY • Buddy BAER • Richard EGAN

EXTRA ENTERTAINMENT!
 "Blue Birds Baby" (Cartoon)
 "JAN, BARBER AND ORCHESTRA"
 LATEST WORLD NEWS REEL

EXTRA: IN ADDITION TO REGULAR SHOW AT NO EXTRA COST!

"COMEDY OF 1952"
MAJOR STUDIO Preview TONITE 10:00

PELICAN LAST DAY
 OWL SHOW TONIGHT
 Last Show At Midnight

THE MYSTERY OF THE GREAT WELLS FARGO ROBBERY
CAVE OF OUTLAWS
 with DONALD CAREY - ALEXIS SMITH