RAIDERS SINK OWLS

Baseball Directors Eye Vast Fund Drive

Oretechs Lose Nod, 65 to 53

After two easy victories over Lassen Junior college, the Oregon Tech Owls played with the big boys last night in Ashland and finished on the short end of a 65-53 score against the Southern Oregon Red Raiders.

The two teams tangle again tonight in the last of the two-game series.

The Raiders jumped into an early 20-7 lead before the Owls settled down to make a game of it.

INJURED

Wayne Holzfuss, Oretech's starting center, injured his elbow in the second quarter and was benched for the rest of the game.

Homer Duncan and Don Sutphin, along with Jim McGregor, found the range and closed the gap to 20-15 at the quarter mark.

But SOC had too many sharpshooters and kept its lead, leaving the floor at intermission time with a 35-27 bulge.

OPEN UP

Then the Raiders really opened up in the third frame, keeping the Owls scoreless from the floor as OTI potted just four free tosses in that frame. Meanwhile, the Raiders were running up a 59-31 advantage.

The Owls whittled it down somewhat in the fourth quarter against the Raider reserves.

McGregor was high for the evening with 15 but tied with SOC's Keith Johnson.

Both clubs were warm from the charity line, Southern Oregon sinking 16 of 20, the Owls 13 of 16

OREGON TECH	FG	FT	PF	TP
Duncan, f	5	1	1	11
Pinkles, f	1	3	1	5
Holzfuss, c	0	0	3	0
Sutphin, g	4	3	3	11
Hammack, g	0	0	0	0
Schubert	0	0	1	0
Koeh	1	1	3	3
McGregor	5	5	2	15
Humphrey	2	2	0	6
Paterson	1	0	1	2
Totals	19	15	15	53

SOCE	FG	FT	PF	TP
McLean, f	2	3	1	7
Weaver, f	5	1	3	11
Keefe, c	1	4	3	10
K. Johnson, g	7	1	1	15
Kimura, g	5	2	2	12
Carr	0	1	1	1
Smith	0	0	0	0
G. Johnson	2	1	3	5
Maurer	0	0	1	0
Overen	2	0	0	4
Totals	26	17	17	65

Jayvees Nip Red Raiders

The Oregon Tech Jayvees made it three straight last night in Ashland at the expense of the Southern Oregon College of Education junior varsity in the preliminary to the varsity tilt but it was a close squeak.

The Owlbabes won, 59-57, as the last quarter turned into a basket-trading ordeal.

Jerry Wyatt led the attack with 26 points for Oretech. Jerry Overen, ex-Klamath Falls Pelican ace, scored 15 for SOCE, but one less than his teammate, Bob Gomes with 16.

SOCE led, 34-31, at the half.

Box score:

JAYVEES (59)		(57) SOCE
Wyatt 26	F	15 Overen
Paterson 2	F	6 Chapman
Flaningam 3	C	9 Hammer
Foreman 2	G	16 Gomes
Genetin 8	G	7 Smith

Oretech subs—Printz 1, Hensley 2, Martin 8, J. Brown 7. SOCE subs—Kester 4, Durham.

Halbrook Scores 43

By The Associated Press

The Oregon high school basketball season got into full swing last night.

In the big game, Central Catholic overwhelmed Jefferson of Portland, last season's state champion, 69-52. The victory established the Crusaders as one of the early favorites in the Oregon prep race.

The contest was highlighted by a scoring duel between two all-state stars, big Max Anderson of Jeff and Bob Altenhofen of Central Catholic. Anderson counted 26, half of Jeff's total, while Altenhofen racked up 24.

The other hold-over from last season's all-state team, Wade (Swede) Halbrook, enjoyed an even bigger evening. Seven-foot Halbrook, playing only parts of the game, scored 43 points in Lincoln's 74-44 rout of Tillamook.

Wolfe Loses To Nolan

CALGARY, (AP) — The third time was the charm last night for the Irish Jimmy Nolan of Calgary as he won a unanimous 10-round decision over Indian Dick Wolfe of Portland. They had met twice previously, Wolfe winning both times. Nolan weighed 152, Wolfe 151.

SKIING IN MONTREAL

MONTREAL, (AP)—Ski touring, tobogganing, skating and sleigh riding are popular at Mont Royal, the natural park rising 750 feet in the middle of Montreal's western residential area. The city police department maintains a ski patrol on the mountain during the winter months.

Owl Footballers 'Ain't so Dumb'

If you think football players are long on brawn, short on brains, then you better take another look at Oregon Tech's honor roll.

No less than nine gridders are included on the honor roll, three of them with straight-A, 4.0 grades.

In fact, the grade average of the entire squad of 50-some players is just a shade under a B.

The honor roll boys are George Clark, radio communications, 4.0; Carl Dudley, sports equipment, 4.0; Charles Wagner, survey, 4.0; Bill Buckingham, diesel, 3.75; Jim Lance, diesel, 3.75; Floyd Printz, diesel, 3.75; Paul Patrick, diesel, 3.75; Orvid Fields, refrigerator, 3.6, and Jeff Lay, radio communications, 3.5.

Antlers, Bulldogs Winners

Bonanza and Butte Valley tangle tonight for the Henley high school cage jamboree title in the closing game on a double-headed program.

Both won last night when Henley officially opened its new gym.

Bonanza beat Malin, 50-28

Butte Valley (Dorris) treated its hosts rather rudely with a 37-26 win over the Henley Hornets.

Bonanza tucked away its win over the Mustangs on two spurts—in the second and fourth quarters.

SLIM LEAD

Midway in the second frame, Bonanza held a slim 15-13 lead. Then Vernon Haley and Marlin Wilson sparked a rally that gave the Antlers a 28-13 halftime lead.

Malin closed it to 10 points a couple of times in the third quarter. But Irwin Crume waxed hot midway in the fourth chapter and Bonanza, jointly favored with Sacred Heart to win the county title, pulled away. Crume posted 14, Don Hubble and Haley 10 each for Bonanza. Malin's Bob Stevenson was high with 10, while Wayne Rick added 9.

CLOSE COUNT

Dorris, with Jim Miller leading the attack, led Henley 12-4 at the first-quarter post. But the Hornets closed it to 12-15 at the half.

Cliff Branham, who scored 15 for high point honors, led the Dorris attack in the third quarter as the Bulldogs puffed up a 33-16 lead at the end of that quarter.

Malin and Henley mix in the 7:30 opener tonight for jamboree consolation honors. The title game puts Bonanza and Dorris on the floor at 9 o'clock.

BONANZA (50)		(28) MALIN
Crume 14	F	2 Macken
Haley 10	F	9 Rick
Hubble 10	C	10 Stevenson
Chandler 7	G	7 Fenters
Dye 3	G	Travis

Bonanza subs—Luge, Wilson 6, Barney, Roberts, Tunning. Malin subs—Rajnus, Paris.

DORRIS (37)		(26) HENLEY
Cooper 2	F	3 Hill
Branham 15	F	3 Anderson
Miller 6	C	5 Hayes
Kemphe 3	G	3 DeVore
Viets 9	G	2 Ramsey

Dorris subs—Ward, Barnett, Reese, Motschenbacher 3, McIntyre, Kenaston. Henley subs—Yadon, Jones 3, R. Hill 1, Caimes, McPherson, Lehto 4.

Tulelake Wallops Merrill

The Tulelake Honkers stepped across the Cal-Ore border last night to wallop the Merrill Huskies, 50-31.

It was close through three quarters with Tule holding a six-point lead. But three of the Huskies went to the bench for personal fouls and the Honkers spurted in the fourth frame.

Tule's Ayres was high with 17.

Tulelake won the B preliminary, 31-20.

TULELAKE (50)		(31) MERRILL
Ayres 17	F	5 Honeycutt
Olson 10	F	7 Welshans
King 12	C	9 Haskins
Olson 6	G	8 Reeves
Goldblatt 1	G	Hendrickson

Tulelake subs — Short, Heiserman, Taylor 2, Manceau, Asher, Sowles, White 2. Merrill subs—Johnson, Day, Winters, O'Neil 2.

Miss Coach Quits Job

STARKVILLE, Miss., (AP)—Mississippi State college is looking for a new football coach.

Arthur (slick) Morton, whose teams in three seasons won eight games, lost 18 and tied one, resigned yesterday.

STILL IN HUBBY'S CORNER—Mrs. Mae Collins shrieked with excitement and delight as her husband, Tommy, knocked out Joey Cam in the first round in Boston. Mrs. Collins, a nurse, was licensed as a trainer and second, but officials made her sit in with the paying customers the night of the fight. The kiss came with the New England featherweight championship.

Herald and News

SPORTS

RED HURD, SPORTS EDITOR

Beavers Win; Ducks Lose

By The Associated Press

Washington's Huskies, defending Pacific Coast conference basketball champions, led all the way last night to defeat UCLA 60-52.

It was a repeat performance of last season's conference finale which saw the Huskies win the loop title from the L. A. team.

In another feature game of last night's warmups for the 1951 northern division title chase, the Oregon Ducks proved a handful for the favored Utah Indians before losing out in the last quarter of the game 63-58.

SECOND STRAIGHT

Other non-conference play last night saw Washington State go down to its second straight defeat, at the hands of Whitworth college 51-48. Oregon State defeat the University of Portland 52-47 and Idaho edge Idaho State 38-37.

Bob Houbregs hooked in 18 points to lead Washington to its triumph. Ronnie Bane, one of four freshmen on the young UCLA squad, paced the Bruins with 15 points.

Washington led at the half 34-23.

The Oregon-Utah contest was tied 11 times before Utah moved ahead to stay with one minute left in the third quarter. The score then was 43-41.

SMITH HIGH

Glen Smith of Utah was high scorer for the game with 23 points. Bob Peterson of Oregon took second place with 18.

The Whitworth win was its first in history over the WSC Cougars. Ralph Polson sank 21 points for Whitworth. The Cougars suffered the loss of their leading scorer early in the fourth period when George Rosser fouled out. His 11 points were the Cougar's best.

Danny Johnson of Oregon State and Million Harvest McGilvery of the University of Portland shared honors in that clash, each potting 17 points.

Hartley Kruger with 14 points paced Idaho to the Vandals' narrow win over Idaho State.

Washington-UCLA, Oregon-Utah and Idaho-Idaho State are scheduled for second games tonight. Washington State entertains Gonzaga while Oregon State draws a breather.

Edwards New OSAA Member

PORTLAND, (AP) — Jack Edwards of Portland is the new member of the board of control of the Oregon School Activities association. He succeeds Colten Meek.

Other board members: George Elliott, Henley, president; Henry Hartley, Nyssa; Marion Winslow, Coos Bay; and De Loss Williams, Colton.

The board appointed a committee to study district arrangements for high school sports playoffs.

Stanky Looks 'In' As Cardinal Manager

By JOE REICHLER

NEW YORK, (AP)—Eddie Stanky was expected to become the new St. Louis manager following a "yes, or no," huddle today between Cardinal Pres. Fred Saigh and officials of the New York Giants.

Only an unexpected last minute obstacle, or stubborness on the part of one or both of the club executives, will prevent the year's outstanding deal from being made.

In exchange for the aggressive second baseman, the Giants were to get pitcher Max Lanier and center fielder Chuck Diering, the players they have been demanding since last November 20 — shortly before Marty Marion was released as pilot of the Cardinals.

Saigh, who is here to attend the major league meetings opening this morning, has been reluctant to part with Lanier, the Cards' 37-year old southpaw who had a 11 and 9 record last season. He had tried, without success, to interest the Giants in right hander George (Red) Munger.

Pres. Horace Stoneham of the Giants, however, has insisted all along that "no Lanier, no deal."

"I am sure we can make the deal," said Mgr. Leo Durocher of the National league champions.

"You know what our final request from the Cardinals was — Lanier and Diering. I think the Cards are still getting the best of the deal. I told that to Saigh in Columbus the other day but Stanky told us he wants to manage. Mr. Stoneham doesn't want to deprive Eddie of that opportunity even though he feels it may cost him a pennant next year.

TROJANS BEAT JVs

By HAROLD McKAY

Sacred Heart's Trojans clobbered the Klamath junior varsity 45 to 39 on the Trojans floor last night.

The Trojans started their scoring spree immediately, piling up 20 points in the first quarter to lead 20 to 6 at the start of the second frame.

Klamath JV's fought back hard in the second half. Jim Dougherty, KU forward, tallied 10 points in the second half to become high man of the game with 16 points to his credit. Jim Mahoney, SH center, followed close behind with 15.

KUHS got within five points of the Trojans in the fourth quarter but could not get any closer.

KLAMATH (39)		(45) TROJANS
Barron 9	F	Heiderer 8
Dougherty 16	F	Koch 4
Keller 9	C	J. Mahoney 15
Bevans 1	G	Howard 2
Hall 0	G	Beard 9

Klamath subs—Mills 2, Weldon 2, Waybrant, Finnegan, Owings, Cummings. Sacred Heart subs—Neubert 4, Pratt, Wessel 3.

CATS CLAW TROBABES

By HAROLD McKAY

Klamath's Wildcats clawed the Sacred Heart Trobabes, 33-18, last night on the Sacred Heart court.

The first quarter was close with the Wildcats leading 12-11 at intermission time.

The Cats rallied in the third quarter to pull ahead, 20-13. Harold Metler, Klamath sub, scored eleven points in the fourth frame, high for the game.

WILDCATS (33)		(18 TROBABES
Chase 4	F	Thill
Summers	F	2 Plummer
Davis 4	C	3 Snider
Wells	G	4 McAndrews
Pitts	G	4 Herrera

Klamath subs—Mills 4, Metler 11, Gordy 4, Mathis 4, Watson 2, Finnigan, Waybrant, Casper, Hargrove, Armstrong, Jacobs, Sweek. Sacred Heart subs—Smith 2, Burret 2, Seibert 1, Reginato, Axel, Hollen.

HOCKEY

Pacific Coast League
Saskatoon 5 Edmonton 2
Victoria 3 Calgary 2
New Westminster 6 Vancouver 4

Panthers Pummel Grizzlies

The Chiloquin Panthers rode to an easy victory over Gilchrist last night on the winners' court in the first game for both clubs, a non-league tilt.

Led by Gene Gentry, Chiloquin led all the way, posting a lop-sided 26-6 halftime score. Gentry scored 19.

In the preliminary B game, Chiloquin beat the Grizzlies, 56-21.

Box score:

CHILOQUIN (59)		(22) GILCHRIST
David 6	F	6 Freeman
Hescock 8	F	8 Willingham
Gentry 19	C	1 Bliss
DuBois 2	G	Russell
Varfen 4	G	5 Sipe

Chiloquin subs—Leggett 2, Hartley, Parker 2, Siemons 2, George 12, Oates 2, Nicholson. Gilchrist subs—Ware, Brader 2, Trow.

Maguire Elected President

By RED HURD

Directors of the Klamath Falls baseball club elected officers yesterday, then dived into the serious business of cooking up ways to keep a club for the new officers to head.

New president of the club is Dick Maguire, KFJI manager and ex-business manager of the Gems.

Bob Thompson turned down nomination for re-election to the president's chair because of "pressing business obligations" but was named as vice-president.

New director Russ Marshall was voted secretary-treasurer.

IN RED

The Gems are $20,000 in debt and Director Bill Spangler, long an enthusiastic supporter of the club, came up with an idea that drew the approval of the directors, one that will no doubt be put into operation shortly.

A fund-raising committee will be named to lay plans for tossing $20,000 into the baseball club's coffers.

The burden of raising $20,000 must be "spread out". Spangler emphasized and generally the idea is this:

SHARE COSTS

Ask Klamath industrial, agricultural, professional and business men to share the load if "Klamath Falls is to keep professional baseball."

A committee will be named soon to study a plan of attack with the idea of "pro-rating the cost". "Too few have carried the load in the past", Spangler said.

The directors—eight were on hand, just Walter Beane absent on business matters—expressed optimism that the "job can be done."

The Gems, a charter member of the Far West league, have never finished lower than third in the Class D loop, and the last two years won the pennant.

SPEED

But the directors also stressed the "need for speed" what with spring training expenses coming up in a few short months.

Another proposal that has been rejected many times in the past—perhaps unwisely—was to lower admission prices at the ballpark. All felt it would increase crowds and make for a happy understanding between club officials and the fans.

Another meeting will be called soon to throw machinery into gear for the vast fund-raising campaign.

Football Banquet Thursday

Three Klamath Falls high school football players will be singled out for awards next Thursday night at the Willard hotel in the annual Pelican football banquet, sponsored by the Lions club.

Washington State College Coach Forest Evashevski will occupy the place of honor as the banquet's main speaker.

Awards will go to the "most inspirational" player, the "outstanding lineman" and the player that compiled the best football notebook during the season.

The $2-a-plate banquet starts at 6:30 p. m. The public is invited. Football action pictures will be shown following the banquet.

Curly Lambeau Quits Cards

CHICAGO, (AP) — One of professional football's greatest pioneers, Curly Lambeau, has thrown in the towel as coach of the strife-ridden Chicago Cardinals.

His resignation becomes effective after the club's final two games of the National football league season, with the Washington Redskins in Comiskey Park Sunday and with the Chicago Bears on December 16.

Approximately 25 cents of every dollar consumers spend for pork goes for fat cuts.

TIME OUT!

"I WAS watching for the unexpected, Coach, but they surprised me!"

CAGE SCORES

COLLEGE

East

St. Francis (Bkn) 56 Lemoyne (NY) 51
Vermont 67 New Britain (Conn) 60
Baltimore Loyola 67 Morris Harvey 59
Hofstra 91 Franklin-Marshall 65

South

Fordham 57 Georgetown (DC) 50
George Washington 62 Virginia 60
North Carolina 62 Richmond 56
Catholic Univ 82 Gallaudet 33
Presbyterian 85 Catawba 70
Norfolk William & Mary 62 Wake Forest Jayvees 50
Dayton 67 Loyola of the South 64

Midwest

Cincinnati 83 Western Michigan 77
Toledo 59 Miami (Ohio) 47
Iowa State 57 Creighton 49
Carleton 59 Morningside 43
Omaha 53 Doane 46
Ohio Wesleyan 70 Ashland 55
John Carroll 97 Fenn 61
North Dakota Aggies 53 Gustavus Adolphus 49
North Dakota 68 Moorhead (Minn) 48
Hastings 67 Colorado State 61
South Dakota State 56 Northern (SD) Tchrs 44
Lawrence 74 Knox 60

Southwest

Southern Methodist 48 Tulsa 46
Texas 61 North Texas 56
Arkansas 66 Mississippi 58
Stephen Austin 77 Austin 57

Far West

Washington 60 UCLA 52
Colorado A&M 65 Colorado 58 (three overtimes)
Whitworth 51 Washington State 48
Wyoming 84 Montana State 54
Idaho 38 Idaho State 37
Utah 63 Oregon 58
Oregon State 52 Portland 47
San Francisco 45 Los Angeles Loyola 41
Pepperdine 64 Texas Western 57
Colorado Mines 47 Adams (Colo) 43
California 69 Santa Clara 31
Seattle 72 Pacific Lutheran 49
Southern California 65 L. A. State 39
Whittier 65 Occidental 46
Nevada 68 Sacramento State 31
College of Idaho 64 Eastern Oregon 55
Fresno State 61 Arizona State (Flagstaff) 41
Napa (Calif) 40 Modesto 39
Calif Aggies 65 Mare Island Navy 41
Southern Oregon 65 Oregon Tech 53
Linfield 65 Oregon Education 62
Willamette 71 Puget Sound 60
British Columbia Frosh 63 Everett J.C. 45
Seattle Pacific 63 St. Martins (Wash) 37
North Idaho Junior College 66 Wenatchee 45
Central Washington 60 British Columbia 53
Oregon State Jayvees 73 Portland Jayvees 52

HIGH SCHOOL

Central Catholic 69 Jefferson 52 (both Portland)
Grant (Portland) 49 Astoria 47
Lincoln (Portland) 74 Tillamook 44
Washington (Portland) 37 Lebanon 35
Franklin (Portland) 37 Hood River 25
The Dalles 49 Columbia Prep (Portland) 34
Medford 36 Corvallis 34
Oregon Frosh 39 McMinnville 38
Oregon College JV 38 Central Union 25
Powers 60 Myrtle Point 37
Cascade 41 North Marion 35
Junction City 34 Oakridge 46
Cottage Grove 31 Roseburg 30
Springfield 50 Albany 43
Salem Academy 44 Willamina 42
Concordia 43 Estacada 37
Redmond 50 Hermiston 41
Beaverton 44 Dallas 38
Salem 25 Roosevelt (Portland) 23
Pacific JVV 39 Banks 13
Linfield Frosh 42 Dayton 37
Nestucca 44 Amity 23
Eugene 66 Bend 50
Boise 46 Baker 43
Waitsburg (Wash.) 70 Umapine 52
Echo 34 St. Patrick's (Walla Walla) 34
Kennewick (Wash.) 53 Pendleton 51 (two overtimes)
Newberg 36 Silverton 35
Tigard 48 Benson Tech (Portland) 47
Sublimity 59 Detroit 39
Willamette 55 St. Francis 47 (both Eugene)
The Dalles JV 39 Spray 31
Crater 44 St. Mary's (Medford) 22

Sports Mirror

By The Associated Press

Today A Year Ago—Billy Meyer was retained as manager of the Pittsburgh Pirates for the 1951 season.

Five Years Ago—The New York Giants won the Eastern division title of the National football league by trouncing the Washington Redskins 31 to 0.

Ten Years Ago—Four players on the Chicago Bears, Sid Luckman, George McAfee, Danny Fortmann, and Clyde Turner, were named to the National football league all-star team by the Associated Press.

Twenty Years Ago—Bucky Harris was signed to manage the Detroit Tigers for his fourth season.

Tag Tiff Arranged

Out of this week's mat tiffs at the armory has grown a tag team match billed for Wednesday that is stuffed with potential TNT.

Kurt Von Poppenheim beat Georges Dusette in two straight falls but the vain German had to go outside ring territory to soften the popular French-Canadian for the kill.

Light heavyweight champion Andy Tremaine lost to Jack O'Reilly when the Australian used the champ's head as a battering ram against the corner-post when Tremaine had O'Reilly wrapped up for delivery with a punishing headlock.

Matchmaker Buck Davidson, subbing for Mack Lillard on a talent tour, is putting Von Poppenheim and Tremaine against Dusette and O'Reilly.

The tag match will be limited to one hour or the best two of three falls.

The opener will pair Carl Engstrom against Bob DeMarce in a one-hour scrap.

Reserved tickets are on sale at Castleberry drugs.

KU Holds Cage Clinic

Klamath Union high school holds the first of what is hoped to be an annual event Monday, 7:30 p.m., when it stages a basketball rules interpretation clinic on Pelican court.

Letters have been sent to county high school league coaches, Klamath area officials, and others associated with basketball in this area.

The public is urged to attend.

Pelican basketball players, coaches and officials will stage a series of "situations" to clarify hoop rules.

The session will end with a short scrimmage.

KUHS administrators and coaches have gone all out to make this clinic one of the most interesting and informative ever held here.

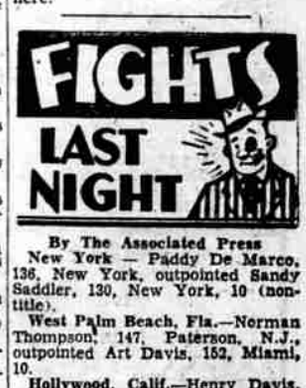

By The Associated Press

New York — Paddy De Marco, 136, New York, outpointed Sandy Saddler, 130, New York, 10 (nontitle).

West Palm Beach, Fla.—Norman Thompson, 147, Paterson, N.J., outpointed Art Davis, 152, Miami, 10.

Hollywood, Calif.—Henry Davis, 136, Honolulu, stopped Johnny Gonsalves, 137¼, Oakland, Calif. 6.

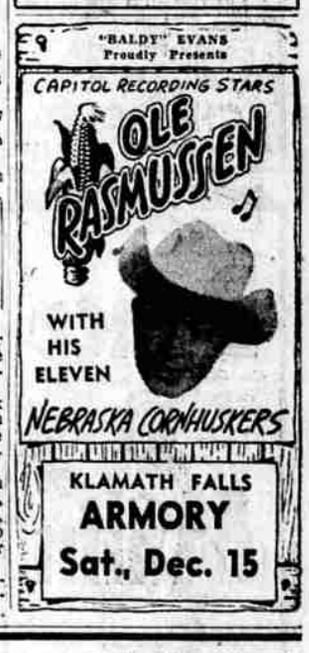

HAPPY THE DAY . . .

Days or retirement can be full of pleasant activities . . . golf, fishing, traveling. No more alarm-clocks—just the pleasant prospect of years of leisure stretching ahead. A pleasant prospect indeed if you have planned for adequate retirement income.

Start planning your happy retirement with the Sun Life Assurance Company of Canada today!

Duane Baker

Ph 7777 today!

Duane Baker

Dist. Agt.

SUN LIFE