Basin Briefs

Carnival—Girl scouts and brownies are reminded of the carnival to be held tomorrow at Fremont school, 2 to 5 p.m.

Away — H. C. "Herb" Hemingsen, 1304 Crescent, former shop superintendent of The Herald and News has gone to the union printers' home, Colorado Springs, for an indefinite time. He left this week by United Airlines accompanied by Bob Gross.

Textile Painting — Mrs. Charles Thurman and Mrs Frank Peyton will demonstrate textile painting, Tuesday, at Joan's kitchen, at a meeting of the Altamont home extension unit. All women attending are asked to take a piece of glass and a razor blade for cutting materials. Also take table service for the luncheon.

Jobs Daughters—A food sale has been scheduled for tomorrow from 9 to 5 at the Pine street market.

Symposium — A weed and bug symposium has been slated for the Marcha theater in Tulelake November 15.

Calf Sale — 4- Hand FFA club members will get a chance to buy club-type calves November 10 at 1 p.m. at the fairgrounds at the second annual Junior Farmers club calf sale. Klamath ranchers have consigned calves to the sale.

Visitors—Mr. and Mrs. Louis E. Cable, and Mrs. Ben J. Bogan, of Tacoma, Wash., were dinner guests last night of Mrs. Leslie Rogers, 851 Pacific Terrace. Cable is vice-president and general manager of the Tacoma branch, Bank of California. He will make a visit to the Hawaiian islands this month before retiring from the banking world, while Mrs. Cable and Mrs. Bogan will tour California.

At Hillside—J. G. Drescher, 324 S. 9th, was taken to Hillside hospital from the armory last night after suffering a heart attack. His condition was reported as fairly good this morning.

Sunday School — The Pillar of Fire religious organization will open Sunday school in the Shasta View housing project recreation room, 1627 Washburn, Sunday, 2:30 p.m. Parents are asked to come, bring their children and neighbors.

Visitors—Pfc. D. B. Shippler and his wife, the former Virginia Thurman, are visiting with their parents, Mr. and Mrs. E. H. Shippler, 2519 Wantland and Mr. and Mrs. Charles Thurman, 3307 Hilyard, while Pfc. Shippler is on leave before going overseas. His wife will stay here with her parents.

Hi-Y Dinner—A potluck dinner for Hi-Y members, their parents, members of the YMCA board of directors will be held Tuesday night, 6:30 p.m. in the YMCA building on Pine

To Hillside—Harry Lester, 3228 LaVerne, was admitted to Hillside hospital yesterday afternoon for observation.

Aboard Oiler — Charles M. Cornett, husband of Mrs. Betty R Cornett, 2938 LaVerne, is serving aboard the oiler USS Passumpsic in the Pacific fleet.

Promoted — Laverne Brogdon, stationed at the Pearl Harbor naval supply center, has been promoted to boatswain's mate second class. He is the son of Mrs. Helen Kerr, 1840 Worden.

Winner — Mrs. Rose Paull, 227 Mortimer, has received word that she is the winner of a Lewyt vacuum cleaner in a radio broadcast contest.

Fire Auxiliary—A regular meeting of the suburban fire department auxiliary is scheduled for Monday, 8 p.m. in the fire department recreation room. Wives, mothers and sisters of the volunteers are invited to attend and plan a Christmas party.

Meeting — Delta Kappa Gamma will meet Saturday, 2 p.m. at the home of Mabel Humble, 730 N. 11th. Mrs. Maybelle Wilson Klemm, Eugene, will be guest speaker.

Square Dance—Reames golf and country club will have a square dance tonight at the club house. Otto Ellis will call.

Beautiful New Stock Leather Brief Cases . . . Wallets . . . Pioneer Office Supply Co. 629 Main.

Rummage Sale — Women's Fellowship association of Congregational church sponsors a rummage sale tomorrow at the Suburban Lumber Co., 11th and Walnut.

Speaker—Wilton Hartzler of Portland, college and peace secretary of the American Friends Service committee, will speak tonight at 8 in the community lounge, 228 N. 8th.

Back Home—Maj. and Mrs. C. H. Underwood and daughter, Jean, returned Wednesday from a week's visit with the Underwood's son, George, stationed in the aerology department of the Whidby Island, Wash., naval air station.

Lady Eagles — A meeting has been scheduled for Monday at 7 p.m. at the home of Donna Lesh, Chelsea addition. There is no box or street number for the Lesh residence, and for instructions on how to get there, call 8566, or Lorna Groves, 6992.

Boys' Leader To Speak Here

Rev. Elmer Sachs, founder and national director of Sky Pilots of America, Christian boys organization, will be principal speaker at the Bible Baptist church, S. 6th and Wiard, Sunday, 11 a.m.

Sachs will have a message of particular significance to parents and the public is invited to attend.

Four Attend Music Meet

Four Klamath Falls city school teachers were scheduled to leave today for Salem and the Willamette university campus to attend the annual Oregon Music Educators Assoc. convention.

Andrew Loney Jr., director of music educaton here, will participate in a panel discussion with Robert Zimmerman, Portland, Director of music education here, will participate in a panel discussion with Robert Zimmerman, Portland, Director Boris Sirpo, Portland chamber orchestra and Dr. Karl Ernst, director of Portland's music education.

The other three Klamath music educators attending include Harriet Mueller, John Drysdale and Freeman Yount.

Pres. Roben Maaske of OCE will be principal speaker.

ST. JOSEPH • ASPIRIN • FOR CHILDREN
MODERN WAY TO GIVE ASPIRIN TO YOUR CHILD

KIMBALL
All Kimball pianos have direct blow action.
Largest stock of leading make pianos in this part of the west.
HAMMOND ORGAN
LOUIS R. MANN PIANO CO.
120 N. 7th Phone 7182

Refreshingly yours . . .
. . . from the land of sky blue waters*
Today—Enjoy the crisp, clean-cut taste of America's Most Refreshing Beer.
*Minnesota—Land of 10,000 Lakes
Hamm's BEER
Hamm's PREFERRED BEER
Theo. Hamm Brewing Co., St. Paul, Minn.

AMERICA'S GREATEST HARDWARE VALUES
SEARS ROEBUCK AND CO.

Dunlap ½-in. Drill
New Design, For Heavy Jobs
Reg. 40.00 31.95
Lightweight aluminum frame; easy handling! Finest Craftsman geared key chuck; trigger switch. 7-ft. cord, plug.

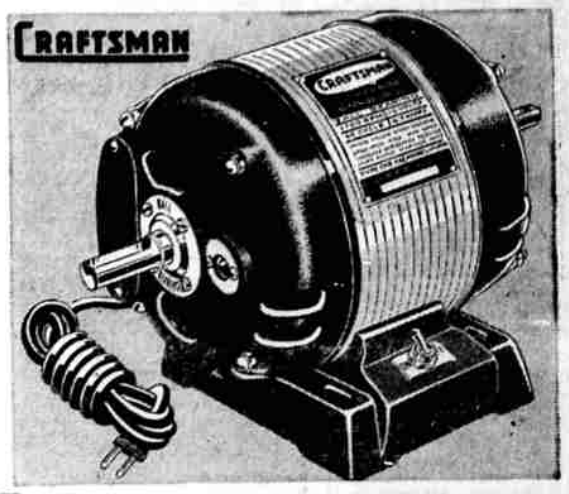

Craftsman Capacitor ½ H. P. Electric Motors
Regularly 31.95
You Save 7.00 !
24.95
Built-in condenser reduces starting circuit and light flicker. All accessories included; overload protector, double shaft, 8-ft. cord and unbreakable plug. Built-in on-off switch. Nylon insulated windings; grease sealed precision ball bearings. Guaranteed one full year.

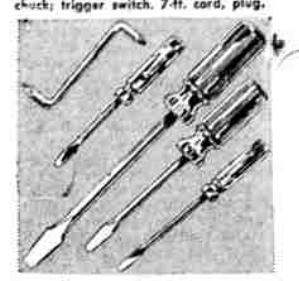

5-Pc. Screwdriver Set
Tips Ground For Perfect Fit
Now Only..... 98c
High carbon tool steel; oil tempered. Unbreakable plastic shock-proof handles on all except off-set screwdriver.

Handy Drill Kit
Famous Craftsman Brand
Reg. 26.00 19.95
Kit includes drill, bits, buffers, grinding wheels, sanding discs, paint mixer and others. A really handy outfit!

Craftsman Hammers
Curved Claw Carpenter-Type
Reg. 2.85 1.98
A superb, balanced tool. Drop forged from "Super-Tuff" alloy steel. Rubber tipped hickory handle. 13 or 16-oz. head.

16-piece Socket Set
Plus 6-pc. Open Wrench Set
Both for 18.95
Super-Tuff steel set in tool box. Includes ten 12-point sockets, two extensions, ratchet, speeder wrench, and T-handle.
133 So. 8th
Phone 5188

"Satisfaction guaranteed or your money back" SEARS

GRAND OPENING
Friday Evening
6 P.M. to 9 P.M.
and
All Day SATURDAY
Loveness Bros. — Ralph T. Howard
C. D. Galloway — C. E. "Slats" Nelson — D. C. Gregg

BASIN BUILDING MATERIALS
RETAIL LUMBER . . . HARDWARE . . . BUILDING MATERIAL
4784 So. 6th Street
Phone 2-2563
Klamath Falls, Oregon
Phone 596
Loveness Mill
Malin, Oregon

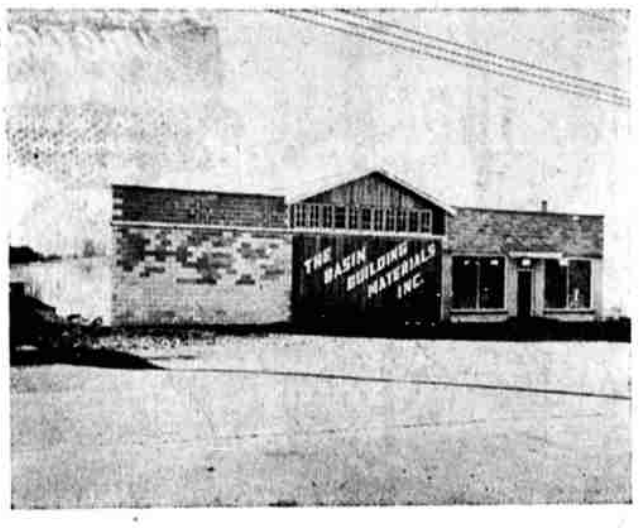

Basin Building Materials has been organized to serve the public for all their building and modernizing needs. We are in position to furnish the materials in grade and price most suitable for the purpose required. We can assist you in planning and expert advice when you are doing the building yourself. If you are having your building done by others we are in touch with first class mechanics and will recommend those to you who can be depended on to treat you right. Make Basin Building Materials your building headquarters.

Let Basin Building Materials assist you in financing a small or a large project. Are you planning on enclosing that porch, insulating, residing or reroofing your home; building a chicken house, garage or barn, come in, inspect our financing facilities and talk over your problems. Three whole years may be had to pay for these improvements.
If you are interested in building a new home we have had many years experience in helping plan and finance Klamath County homes. This service is yours for the asking.

Come In - Visit!!
Look Us Over!!
Coffee
and
Donuts

Your newest Building Material House offers you name brands in Building Products. "Acme Paint, U. S. G. Roofing, Pabco Asbestos Siding Shingles and Rock Wool Insulation, Schlage Locks, U. S. Plywood Company's many beautiful hardwood plywoods, to name only a few of our name brands. Also we will offer low grade lumber products where they can be used profitably at a price to suit every purse.
For good materials and service at low prices, you can't miss at Basin Building Materials, 4784 South Sixth St

SEARS ROEBUCK AND CO.

Cold Weather Ahead!
GET SET NOW!
SATURDAY ONLY!
$3 TRADE-IN on your old battery!
ALLSTATE BATTERY
24-month Guarantee
11.95 installed and your old battery
45 or more Chem-Set processed full size heavy duty plates. Automatic no-spill safety vent caps. 300-amp. starting power. Save now at Sears!

Use Sears Easy Payment Plan on purchases of $20 or more!

Fine Car Heater
Improved Allstate Quality
Neutral Gray.... 17.45
Fast warm comfort priced to save! 6-in fan, dependable 6-volt motor delivers 140 cu. ft. of warm air per minute.

Allstate Anti-Freeze
Permanent Type—Anti-Rust
Gallon, Can 3.29
One filling lasts all winter, won't boil away. Glycol type. Buy at Sears, now.

Allstate Tire Chains
7.15 pair
6.00x16
Heavy twist-link chains give quick, straight stops on icy roads. Sizes for most cars.

Radiator Hose
54c 2-ft.
Made of rubber for flexibility. 3-ply close-woven fabric for extra strength. Buy now!

Weather Stripping
49c 10-ft. roll
Keeps out wind, snow, rain. Stops door, window rattling. ¼-in. thick, ⅜-inch wide.

Window Film
93c
Prevents frosting within car on areas covered. Transparent cellophane. Buy yours!

Allstate Thermostat
98c
Quick opening. Poppet valve, all brass. Gives better heater performance.

"Satisfaction guaranteed or your money back" SEARS
133 So. 8th
Phone 5188