‚testants Rap Truman's Vatican Recognition

YORK, (AP)—The policy-board of America's larg- ‚testant group says Pres. ‚ has done "a grave dis- to our country" in nomin- an ambassador to the Vati-

general board of the Na- Council of the Churches of ‚ in the USA said in a state- yesterday:

nly a prompt withdrawal or ‚tion of the president's propos- ‚an save this country from a ‚t unfortunate and unnecessary ‚troversy with reactions that will ‚cumulative as the issue be- ‚mes most widely recognized."

The board's request that Truman ‚ithdraw or the senate reject the ‚omination was made at an emer- ‚ency session.

The statement, disclaiming any religious prejudice, protested what it termed "an alarming threat to basic American principles."

It called the nomination "wrong in principle, useless in practice, and . . . disastrous to the national unity of the American people."

The board's statement did not mention the name of Gen. Mark W. Clark, whose nomination as ambassador to the Vatican was sent to the senate by Pres. Truman October 20. Congress adjourned that same day, without action on the nomination.

The national council's board authorized the council's president, Knox Sherrill, to appoint a committee to carry out a "program of education" based on the board's statement.

Bishop Sherrill indicated he presiding Episcopal Bishop Henry would announce the committee membership next week. The committee will seek to coordinate ambassadorship.

The board is composed of 125 representatives of 29 Protestant and Eastern Orthodox churches. It was announced that the 80 officers and members of the board who attended the five-hour special session approved the statement unanimously.

Another development on the issue came yesterday in Gary, Ind., where the American Council of Christian Churches urged a Protestant protest pilgrimage to Washington.

The council, which claims a membership of 3000 churches, called for a pilgrimage next January 24. The proposal was made in a resolution by delegates representing 14 Protestant denominations at their tenth annual national convention.

The Washington pilgrims would visit their senators and send a delegation to Pres. Truman, according to the Rev. W. W. Breckbill, of Altoona, Pa., general superintendent of the Evangelical Lutheran church.

The board's statement in New York said the group was "especially distressed" by reports that Pres. Truman, during a news conference, said "this is a time to fight it out" on the Vatican issue.

The statement added:

"It is normal and wholesome in a democracy to 'fight it out' on political issues. But this is different. Religious convictions lie deeper than politics."

The board rejected major arguments advanced in support of the president's proposal. One of these was that diplomatic relations with the Vatican are needed to gain access to its sources of information on the world Communist movement.

On this point the council said: "If both parties desire that all resources of information be utilized and coordinated against Communism, this can be achieved through our ambassador to the government of Italy."

Gliddens
SPRED SATIN
ROPER & ROPER
2012 So. 6th Phone 9278

HEREFORD SALE

PRINEVILLE, (AP)—The annual Crook county hereford sale brought $42,345 from buyers of 47 bulls and 12 heifers. Top price for a bull was $1525, paid to J. R. Breese and son, Prineville, by Archie Q. Adams, Clatskanie. Top heifer price was $900, paid to J. L. Jacob and Son by A. M. Minden, Sublimity.

Epley Composes Oregon Song

UNIVERSITY OF OREGON, Eugene.—John Epley, son of Mr. and Mrs. Malcolm Epley, 5145 E. 3rd St., Long Beach, Calif., who attended Klamath Union High school, composed the new Oregon fight song which was introduced at a special freshman rally and the "Fishbowl Frolic" dance in the Student Union, student activity center last week. It was very well received and is expected to go over "big", rally squad members reported.

Epley is a senior in physics.

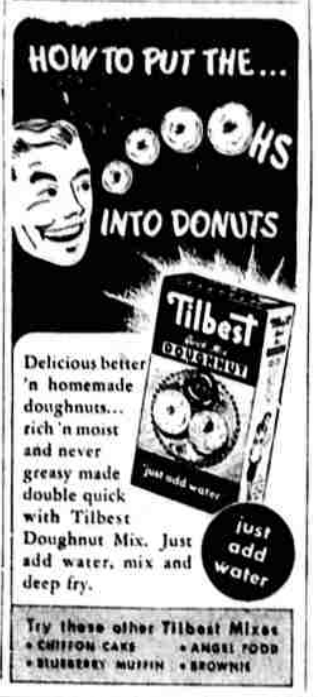

☆ ☆ Martha Shops and Shops ☆ ☆

Isn't It Queer

that you can walk into a store day after day . . KNOW that you find what you are looking for at PRICES you can afford to pay . . talk to the folks who wait upon you and STILL not be aware of HIDDEN SERVICES planned for your comfort . . your pleasure? Here is something to crow about . .

While browsing around this week at MARVIN'S looking for HOT copy, discovered there are OTHER things for a store to offer than fine PLUMMAGE . . a place to REST, RELAX, to powder your nose and straighten your hose, a modern, sparkly fresh LOUNGE with crystal clear mirror, magazines and ash trays . . wonderful spot for that noon hour siesta . . to the REAR on the MAIN floor . .

Our little girl tyke is growing up in the sweetest way with the help of the new CHILDREN'S WONDERLAND downstairs . . the ONE spot in our town where little folks can walk "THRO THE LOOKING GLASS" into the fantasy of the old, old story of Alice and the Mad March Hare, while mommie buys them dresses, hats and pretty undiese too . . . where she can shop for a new WAITING wardrobe for a welcome blessed event . . where she con furnish the new NURSERY complete with EVERYTHING, even TOYS for CHRISTMAS . . DOWNSTAIRS at MARVIN'S . .

Because we are BUDGET conscious while helping run the world, we asked about price POLICY and what we learned, we LIKED . . the ASKING price is the SELLING price, there's no juggling of figures at MARVIN'S.

We LIKED the REFUND policy at this grand store. Since MARVIN'S knows all women make MISTAKES . . all women CHANGE their minds, this POLICY stands good for one and all . . If you are not HAPPY with your merchandise, don't grieve, don't fret . . return it for a CASH REFUND . . and while you're waiting for this FRIENDLY courtesy, look to your heart's content at the smart new frocks, the gay chapeau . . ask Susanne about that OTHER new DEPARTMENT, the BRIDAL ROOM, the frocks and veils and fancy fixin's for a wedding . .

WE liked . . YOU'LL like, the greetings that you get (we can't ALWAYS buy) . . the smiles, the help at 520 Main.

Marvin's

☆ ★ ☆

It's Later Than You

think . . the harvest is over . . the World series is almost forgotten . . the bronze gobbler is prime for the roasting and your holiday FRUIT CAKES are still in the wishful thinking stage . . SO . . it's CARTERS' to the rescue. Without shaking a sifter, plumping a raisin or buttering a sheet of brown paper, you can "turn out," come Thanksgiving . . come CHRISTMAS, a FRUIT CAKE that well might have been seasoning on your pantry shelf since mid-September . .

A MARTHA ANN fruit cake . . deluxe, delicious, simply CRAMMED with richness . . CANDIED fruits . . pineapple from Hawaii . . figs from the desert . . citron and cherries and lemon and orange and apricot . . spices from the Orient and nuts from wherever nut trees grow . . blended together into a single delicacy of unsurpassed flavor and aroma to rekindle the joy of "get-together" dinners . .

MARTHA ANN FRUIT CAKES in 1 and 2½ pound portions . . LIGHT and DARK . . some drenched in RUM for the taste you'll NEVER forget . . SEALED in tin . . beautifully packaged . . a lavish gift for Christmas giving . . at 1420 Esplanade, "Your Most Thouhgtful Grocer."

Carters'

☆ ★ ☆

At long last, something has been done about the problems that have plagued women ever since the bobby pin replaced the hair pin. It's so surprisingly simple WHY wasn't it done years ago . . just by tipping the ends of their bobby pins with a rounded blob of synthetic rubber, one company has found the answer to pins that snap and catch garments when you pull them over your head, pins that scratch your scalp, pins that chip your teeth and break your nails, pins that slip and fall out of your hair . . it's a wonderful world.

☆ ★ ☆

You May Be the Great

granddaughter of Aaron Burr . . you may be heir to a California oil fortune . . you may feel the blood of a Virginia land baron rolling in your veins or you may be just a plain "wolkin' gurl on Main street but under the skin . . we're sisters . . all women interested in the NEW LOOK . . in being beautiful, beloved, beguiling and HERE'S where the curtain goes UP on NATIONAL BEAUTY SALON WEEK, November 4 to 11 . . dedicated to more beautiful, more glamorous women.

BEAUTICIANS . . members of the KLAMATH FALLS UNIT, COSMETOLOGISTS AND HAIR DRESSERS study and work to bring you the very latest styles in hair-dos . . the very newest ideas for skin care . . they know how to tint to perfection, your dull top-knot, your needy nails . . how to shampoo the moonbeams into your tumbling curls . . how to cut and clip and mould your madcap locks to suit your profile . . what to use when your skin is dried and weary or "drippy" with too much oil . . they WANT to HELP you . . NOT to pull the last thin dime from your pocket . .

So . . to show you what CAN be done to make you gorgeous, members of the BEAUTICIANS UNIT here will put on a STYLE SHOW next Monday night at the WILLARD hotel for those lucky gals who answer "here" at the BPW dinner . . they'll show the "how and why" of being a siren . . could tell more . . but let's go see.

Helping out will be those girls you all know, whose agile hands have made you "purty" in days gone by . . Luella Million, Fern Short, Francis Lyon, Melba Spearing, Elsie Hughey, Margie Laverty, Bernetta Tracy, Anona Roberts, Marg Martin, Stormy Hasjford and the one and only Steve Peters.

For a glamorous future see how it's done at the Business Women's club meeting, Willard hotel, November 5

Klamath Falls Unit, Cosmetologists and Hairdressers

☆ ★ ☆

Watch fashions for m' lady are as changeable as the weather. The baguette shape, worn on her trip to Canada by Princess Elizabeth, fastens about her wrist with a band designed like a honeycomb, studded entirely with small diamonds. For evening wear when she dresses more formally she wears a dainty diamond and platinum bracelet. Whether you are Princess Elizabeth or just plain Jane Doe, a good watch plays an important part in your daily life. Time was—when we plodded along with the hectagon shaped keep-sake for years—now we change with the season.

☆ ★ ☆

Poppa Doesn't Need A

LOAD of MONEY for you to go shopping at the ART CENTER . . that's an idea you can file right now and forget about . . just because the ART CENTER looks exclusive with shelves FILLED with crystal and imported china and ceramics and those exquisite HAND WOVEN, soft as milkweed fluff, all wool SKIRT lengths and STOLES . . shot so temptingly with silk and metallic threads on rainbow colors is no hint you need to be a Mrs. Vanderbilt to be a CUSTOMER.

Take a look THIS week at the SPECIAL at the ART CENTER . . a GIFT idea you shouldn't over look . . the loveliest pair of soft, green, "Rag Rug," BOOKEND PLANTERS, deep enough to cuddle a cluster of King Alfred bulbs or a trailing philodendren, weighted ceramic beauties that SANTA would be PROUD to tuck into a CHRISTMAS nylon . . the PRICE? . . do go and see . . OR YOU'LL think WE'RE kidding about this copy from 1227 Main, the

Art Center

☆ ★ ☆

At our favorite beauty bar . . a protective talc, delicately scented if you are one of the gals who rebels at being a one-spot Annie and safeguarding the one-two-three parts of your anatomy against perspiration odor. You'll get tip-to-toe freshness with this talc fresh as April showers. Won't damage fabrics or irritate the most delicate skin.

☆ ★ ☆

Bored ? Tired of the Same

old scenes . . the same round of parties . . the same mink coat . . the same FRAGRANCE? . . then it's time for a change to the sweetest PERFUME ever sold (we think) TUSSY CHARME ROSE . . fragrant as a dew drenched rose garden when night slips down . . a BRAND NEW scent at CURRIN'S . . all wrapped up in dazzling pink and gold . . planned to make forever yours, the girl in your life if you're a gay cavalier Christmas giver . . forever yours if you're a gal who endorses her own pay checks . .

CHARME ROSE will make you feel like an angel . . will put wings on your feet, a song in your heart, will wrap you in ethereal loveliness . .

Drop into CURRIN'S and SEE if CHARME ROSE by TUSSY won't waft you away into another sphere on a wave of scent . . you'll be enchanted with the perfectly packaged PERFUME flacon, nestling near the heart of a pale, pink rose all for $2.50 plus tax . . trucky little PURSE vial, cuddled in gold, $1.50 . .

HUGE size COLOGNE, big enough to swim in (almost) $3.00 . . DUSTING POWDER, soft as the glow from a brand new moon, $1.75 and for that foamy, freshening, fabulous bath . . THREE plump, pink, perfect bars of BATH SOAP, crested with the CHARME ROSE, $1.50.

It's not a WHIT too soon for CHRISTMAS shopping . . the big MERCHANT'S opening is only three short weeks away . . shop leisurely while the sun shines warm, spiderwebs crisscross the sky and migrating geese fly high . . don't wait until snow flies . . go now for new CHARME ROSE by TUSSY to Ninth and Main,

Currin's

☆ ★ ☆

Plucked these ideas for "sharp" Christmas giving from Charm . . you'll find them in our own Klamath shops . . Mukluks, aristocratic of cold-weather indoor footwear . . nested reed baskets, useful for a hundred things . . a brass "efficiency experi" . . a connoiseur's corkscrew that does everything except drink the highball (almost) . . odd plates for salad lovers and dining room decor . . shopping these wonderful warm fall days will leave you unhurried, calm and ready for your family's Christmas.

☆ ★ ☆

Johnnie Looks Like

Poppa . . Sue has Mamma's eyes . . Sal's hair curls like Grampa's . . PICTURES tell no lies . . don't trust to memory about the childhood days of the family . . memory is fickle, we often forget . . here is a UNIQUE idea for a "we're happy you're here" GIFT for the NEW baby . . the JUST MARRIEDS . . take a baby PHOTO of the excited new mother and daddy or the "about to be married" couple when they were "little angels" to the MILLER-BRUMBAUGH STUDIO, downstairs at MILLER'S and have a copy made to tuck into the portfolio of pictures of the wedding day or the baby's scrapbook . . it's one of the NICEST ideas we've heard of in a long, long time . . THIS way you can PROVE the inheritance of family features . . THESE pictures will be cherished for generations, like an old tintype is today.

The MILLER-BRUMBAUGH STUDIO is EXPERT at reproducing old pictures that time has taken toll of . . don't let them "fade away" . . there will be folks in years to come who may wonder what you looked like . . keep the family ALIVE with copies of OLD photos made at 512, Main, the

Miller-Brumbaugh Studio

☆ ★ ☆

Now on the market for women who have shied away from girdles because of their weight and have learned too late, that a protruding tummy is hard to dispose of, will thrill to the new doll-size pincher-in . . a featherweight diminutive measuring an incredible five by seven inches . . but gurls . . gurls, how it holds you where you orta be.

☆ ★ ☆

Long Ago — Somebody's

(Mr. Gallup's great-grandad maybe) discovered that it's a wise WOMAN who doesn't "chain" her better half to AFTER CHRISTMAS bills . . MILLER'S must have heard the same and planned the STORE-WIDE sale going great-guns RIGHT NOW . . Galloped from department to department looking for ONE where savings weren't appreciable and we'd STILL be looking if the departments had "held out." It's a WHALE of a sale . . an opportunity for you to buy and buy and tuck away gifts for the entire family and best friends too . . if Dickie's broken leg took all your spare change or you HATE to dip into the insurance money . . use MILLER'S layaway or convenient charge account plan.

Not going to give you PRICES . . the list would crowd out the wrestling matches and tomorrow's news but you can't afford to MISS the boat at MILLER'S . .

Upstairs and downstairs and round the cook's clean kitchen found pretty and practical GIFT ideas . . frothy, frilly LINGERIE . . pert 'n pretty HOUSECOATS . . fanciful HANKIES and PURSES and feminine NYLONS . .

Snuggly SNO-SUITS and P. J.'s and cunning, small DRESSES for your Wee Winnie Winkles . . WHITE SHIRTS for Poppa with the Van Heusen tag-line . . men's HATS on a close-out, not a "bad one among 'em" . . YARNS for knitting in wool and nylon . .

Callaway SHEETS in the downstairs department . . CURTAIN materials and DRAPES to be making . . TABLE LAMPS and MILK GLASS and a hundred more items (almost) in the GIFT department . .

It's a WONDERFUL sale in a WONDERFUL store, 'nuff said from 512 Main,

Miller's

☆ ★ ☆

Knits, while not plentiful on the market, can still be found . . if you've never been initiated into the miracle of a knit, one or two piece frock, don't wait another second to get in the swim . . skirts of this year's knits are miracles of machine mastery . . ribbing on two we saw was diagonal . . wools are zephyr soft . . colors are like autumn sun on a fall landscape . . simply heavenly.

☆ ★ ☆

Shook the Bushes

this week for copy at the TOWN SHOP and came up, not with a bucket of berries, a thorn in my thumb or chiggers in the hem of my skirt but with THIS . . there's something "afoot" in ALL departments at TOWN SHOP . . DRESSY FROCKS, lavishly seasoned . . CASUAL FROCKS with flash of color and wingspread skirts . . sleek classics in the sportswear field . . jeweled HOSE, sheer heaven to behold . . dramatic, romantic, festive, flattering and frothy, next to you "nothings," scintillating, misty, whispering, diaphonous LINGERIE . . brilliantly beautiful, shimmering, starlit JEWELS . . soft as a purr, beautiful as a Rockette line GLOVES . . triumphant HANDBAGS . . are being groomed for the STYLE SHOW at the BPW (Business and Professional Women's club) card party and tea, come Saturday at the Willard hotel . .

If you've EVER seen a TOWN SHOP style show, you know there isn't even a PIN left undone to make it perfect . . beautiful women . . beautiful clothes . . beautiful idea . .

When the sun shines, it's TOWN SHOP . . for your wardrobe needs . . when the thermometer drops to zero, it's still TOWN SHOP . . when it rains or when it snows we women in the know, go to 500 Main,

Town Shop

☆ ★ ☆

Have you ever bleached dingy dish towels and table linens this way . . wet them thoroughly, rub them well with bar soap and hang in the bright sunlight. When the pieces are dry, wash as usual.

☆ ★ ☆

All Eyes Are On

STORMY'S BEAUTY SALON where wise women wend their way to get ready for the "bubly as champagne" feeling . . that going to be wanted . . want to be going feeling that a new hair do does for every daughter of Eve . . STORMY has a little news for you too . . helping you to be elegant will be CLARA VAN COCHRAN, new member of the staff, formerly with Erma's, who can shampoo highlights into your topnot . . clip your curls . . shear you short . . cuddle a chignon on the nape of your neck . . pluck your eyebrows, manage your nails, turn you out a merrier, madcap, madamoiselle or maddening matron.

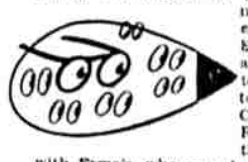

STORMY and her staff are ready to help you enjoy life's bright and shining hours . . you'll be seeing how at the hair style show at the dinner meet of the Business and Professional Women, at the Willard, come November 5. Be there or "you'll be sorry" is the word from the Esquire theater building,

Stormy's

☆ ★ ☆

Do you have "little people" in your house? If so, you're on the alert for something special to make Christmas exciting for the small fry in the household. That wonderful twinkle in the eye, that infectious grin when something "special if found under the tree come Christmas morn is worth all the effort you put into finding THAT gift. Your tadpole, male or female, will get real pleasure from the merry clowns "Snifty" and "Duster" that hold dusting powder and a squirt of cologne. Sometimes a little help mixed with the daily bath helps . .

☆ ★ ☆

Be An Angel and Lend

an ear while we tell about the lovely new patterns in ROSENTHAL FINE CHINA in the downstairs store at RICKYS . . It has been said, that BEAUTY makes the WHOLE world kin and in the welding, these fraternal bonds, no ONE thing has had so wide and so intimate an APPEAL as ROSENTHAL china. There's a fascinating story about this exquisite table service that goes directly to that mysterious kingdom which gave this ware its name . . thence to the medevial alchemist Boettger . . WHO . . in search for a method of making GOLD, discovered THAT for which gold was paid . . CHINA.

The story marches down the centuries to 1880 when a determined young man (not at RICKYS) Phillipp Rosenthal, embued with a typical American do-or-die determination REVIVED the glorious tradition of the MASTER POTTERS and made ROSENTHAL FINE CHINA . .

The ROSENTHAL signature is the mark of quality, of elegance . . ROSENTHAL CHINA, born in a hillside German castle, destined for world-wide fame, now is made 9000 miles away from the spot where it first saw light of day . .

NOW to PATTERNS . . lovely, lovely patterns . . ANTOINETTE in the most exquisite wild rose decor . . fragile buds on creamy background . . you'll ADORE the shapes, the charming FOOTED cups, the touch of gold.

FANTASIA, the thistle (could it be of Scotland?) done in tones of gray and green and lemon yellow on bone white background . . this pattern has amazingly stunning SQUARE service dishes . . its a set for a king . . five piece place settings in both patterns, $18.25 at 700 Main,

Rickys

☆ ★ ☆

The holiday whirl is just ahead—the festive, twinkly nights for fun need special accents . . showing up in our home town shops . . metallic brocade jackets, flower embossed . . suede gloves in night pink, perfect with pale satins . . bags of imported beads, cut steel and colored, like mother used to carry . . frivolous sandals, mere wisps of straps with three-inch heels . . stoles of nylon net encrusted with frozen fire rhinestones . . make the most of accessories, they'll make you an enchantress after five.

☆ ★ ☆